"All the News That's Fit to Print."

The New York Times.

THE WEATHER
Cloudy today, no change in temperature; tomorrow showers.
Temperatures yesterday—Max., 70; min., 56.
U. S. Weather Forecast—For details see Page 38.

Copyright, 1929, by The New York Times Company.

VOL. LXXVIII...No. 26,127. NEW YORK, TUESDAY, AUGUST 6, 1929. TWO CENTS In Greater New York | THREE CENTS Within 300 Miles | FOUR CENTS Elsewhere Except 7th and 8th Postal Zones

YOUNG PLAN ENVOYS CLASH ON CHAIRMAN ON EVE OF MEETING

Bitter Dispute Over a Site for Conference Repeated at First Gathering at The Hague.

BRITISH CALM THE STRIFE

Belgian to Preside Today, and Honor Then Will Rotate Among Various Chiefs.

BARGAINING SPIRIT STRONG

But Long Diplomatic Battle Is Not Expected to Endanger Approval of Reparations Accord.

By EDWIN L. JAMES.

Special Cable to THE NEW YORK TIMES.

THE HAGUE, Aug. 5.—The conference of governments which was called to act on the Young reparations plan will begin here tomorrow under auspices which could with difficulty be called favorable and which promise somewhat painful and long-drawn-out negotiations.

The statesmen have taken on themselves the larger problem of the final liquidation of the World War, and this means the financial end of the problem covered by the reparations scheme is only part of the business on hand. While fundamentally the Young plan is regarded as a good thing, and while no one has a better reparations plan to suggest, yet the settlement of financial and political problems puts national interests into a clash in a strenuous fashion.

Bargaining Spirit Predominates.

Each country, knowing the advantages of the Young plan to the other countries, adopts a position which might be called lacking in frankness in order to be able to bargain on the political issues. And so, with the gathering of delegates here representing the cream of European diplomacy, one gets the idea there is a real need for liquidating the war, for it is hard to escape the impression that some war spirits still remain to complicate the relations of the countries of the Old World.

Tonight, on the eve of what may turn out to be the most important diplomatic gathering for some years, one observes the keenest bargaining spirit dominating the coming negotiations. But while this means a bitter diplomatic battle, it seems not worth while worrying about the ultimate disposition of the Young plan. It will come out of the conference with colors flying, for the simple reason that the nations concerned cannot afford to throw it over.

The surprising battle of the Chancelleries over the meeting place of the conference, which ended in dumping it down, with less than a week's notice, on Scheveningen and The Hague in the midst of the season, resulted in one of the world's wildest scrambles for hotel rooms, and incidentally has put the American observer into a boarding house.

First Clash Over Chairman.

The delegates of the six principal powers concerned met at 7:30 tonight to decide on a chairman. The meeting lasted two hours. The bitter contest over the meeting place, in which each nation fought to protect its prestige, was repeated in the debate, which could not decide who should wield the gavel. The French would not agree to an English or American chairman. The English would not agree to a French or Belgian chairman any more than the Germans would.

It finally was decided that Premier Jasper of Belgium would preside at the first meeting tomorrow, after which the chairmanship would in principle go by rotation to the chiefs of the various delegations. This compromise represented the English suggestion. Sir Maurice Hankey of England will be secretary general of the conference.

The sessions will begin at 11 o'clock tomorrow morning at a brief public meeting at which Beelaerts van Blokland, Dutch Foreign Minister, will welcome the delegates and Premier Briand of France will reply. The real work will start at the afternoon session, opening at 4 o'clock. The sessions will take place in the Dutch Parliament House in the centre of The Hague.

Clashes Will Prolong Parley.

All the chief delegates predict a long session, not only because of the detailed work to be done in connection with putting the Young plan into effect but also because of the hard fights which will ensue on political issues. The sharpest fight will take place over the German demand for immediate evacuation of the Rhineland as the price of their acceptance of the Young plan.

While M. Briand personally is not adamant on the evacuation issue, it is his program that the Young plan should be definitely adopted by all the interested nations, and then such issues as Rhineland evacuation and

Continued on Page Sixteen.

AUTO BY NIGHT BOAT to Albany—$10—Sun.-Wed., incl. Call Walker 1218.—Advt.

Mercury Drops to 56 Degrees In Coldest Aug. 5 Here

It wasn't the heat yesterday; it was the frigidity. The mercury dropped to 56 degrees, the lowest mark for Aug. 5 in the records of the Weather Bureau. Warmer weather is expected today with showers possible.

The coolness was not merely local. It spread along the entire North Atlantic seaboard. Boston had 55 degrees at 7 A. M., the coolest for the date in fifty years. At Springfield, Mass., the temperature was 52 degrees, according to The Associated Press, and reached 50 in outlying sections near by.

While the day was cold and breezy, the rain of the previous week-end did much to alleviate the drought of the last month, particularly in New Jersey. At Elizabeth, N. J., unofficial observation put the rainfall at 2.5 inches since last Thursday, which was greater than the precipitation during all July. Water courses have risen almost to normal, and reservoir supplies have been much replenished.

FARMS SHIP WHEAT IN RECORD VOLUME

On 50-Cent Rise Since June 1, 137,387,000 Bushels Are Flowing to Markets.

WARNING AS TO DUMPING

McKelvie Sees Problem for Farm Board—Price Off 13 Cents in Week.

Special to The New York Times.

CHICAGO, Aug. 5.—An advance of 50 to 55 cents a bushel in wheat prices since June 1 has been too tempting to farmers of the United States, and they have marketed their old and new wheat at a more rapid rate than at any time on record.

In two weeks the visible supply in the United States, which includes commercial supplies at twenty-six leading points of accumulation, including that in transit in lakes and canals, has increased practically 30,000,000 bushels. Since June 1 the accumulation has been 41,000,000 bushels.

This is a record movement from the farms, and the total supplies at all commercial points are nearly the largest on record, 137,387,000 bushels, as compared with 62,316,000 bushels at this time last year. The previous record was on Nov. 16, 1918, when the aggregate was 138,091,000 bushels.

The accumulation of wheat has been instrumental in breaking December wheat prices 13 cents a bushel here from the high point of a week ago. Today's low point in the Chicago market was $1.45¼, with the close at $1.46 to $1.46¼. Strong financial interests are said to be under the market, supporting it on all breaks.

Of the visible supply, Chicago alone has 22,526,000 bushels of wheat, probably the largest volume of any time, and of all grains has 29,498,000 bushels, with 4,829 cars of grain, mostly wheat, on track in all positions this morning. Chicago, Minneapolis, Duluth, Kansas City and Omaha have together 96,416,000 bushels.

All markets are said to be congested with cars of wheat on track, and throughout the Southwest there are hundreds of cars loaded with wheat on railroad sidings waiting to be moved to points where elevator capacity can be obtained. Elevators at Chicago are said to be filled, or will be when the grain that is now on track can be unloaded.

There are nearly 9,000 cars of wheat at Galveston awaiting disposition. While foreigners are said to have bought liberally of late, their purchases have been insufficient to clear up the congestion.

Despite the large supply of wheat at present, the situation is regarded

Continued on Page Ten.

LAGUARDIA CHARGES GRAFT CUTS WAGES ON CITY CONTRACTS

Opening His Campaign, He Says Walker Permits Contractors to Underpay Workers.

LAW VIOLATED, HE ASSERTS

Politicians Get Money That Should Go to Laborers, He Declares.

HE IS WARMLY GREETED

In Two Speeches He Announces That Full Republican-Fusion Ticket Will Be Named Soon.

Representative F. H. LaGuardia, Republican designee for Mayor, opened his campaign last night by charging that the Walker administration was permitting payment of less than the prevailing rate of wages to workers on city contracts in defiance of the State law. He declared that he was certain the contractors did not profit by the difference and intimated that it went as "graft" into the pockets of unnamed politicians.

Mr. LaGuardia spoke at two Manhattan Republican Assembly district clubs, at 107 East 125th Street in the Twentieth District, and at 173 East 116th Street, in the Eighteenth District, where he has his legal residence. At each clubhouse he was received with great enthusiasm, the attendance being larger than either club had witnessed at a meeting in many years. Mr. LaGuardia expressed complete confidence in victory at the November election, and urged the party workers to have the same confidence and work for the ticket from now until election day.

Thousands Defrauded, He Charges.

"This is of vital importance to thousands of workers in the city," Mr. LaGuardia said in making his charge that the Walker Administration was defrauding laborers. "I want to speak of it now in the hope that the present administration will correct it. At present, thousands of hard working people are not getting what they are entitled to.

"Under the laws of the State of New York, we write into every city contract that workers, skilled and unskilled, must be paid the prevailing rate of wages. Right now we have millions of dollars of city construction contracts in progress. The price of the contract is based on this prevailing rate of wages. Under present conditions the contractors holding these contracts are not paying the prevailing rate of wages to the workers.

"I don't think the contractors are pocketing the difference. Now use your own judgment. Who is getting the difference? There is a difference between a real labor leader and a Tammany politician labor leader.

"Remember when the old City Court building was being demolished. Remember how organized labor picketed that building because the prevailing rate of wages was not being paid. They can't laugh that off.

"The carpenters used to get $12 a day. They are getting $8 now. Helpers are supposed to get $8 a day. They're getting only $5.

"Four dollars, not five," shouted a voice in the audience.

"There's one of the victims," Mr. LaGuardia retorted. "Thank you for the correction."

He then continued:

"We don't need any efficiency experts to prove these facts. Go into the homes and ask the wives of these men about it. These are the people who are going to go around and tell their neighbors about the present Tammany administration.

"I said I wasn't going to make a political speech. This is not politics; it's welfare. It's a condition that

Continued on Page Three.

Raskob Turns to the Aviation Industry; Buys Into One Firm and May Back Merger

John J. Raskob, formerly the financial genius of the General Motors Corporation, has turned his attention to aviation. It was learned yesterday that he had bought a large stock interest in the Aero Supply Manufacturing Company, Inc., the oldest aviation accessory enterprise in the country, and had been invited to join its directorate.

This marks his first important business affiliation outside of General Motors since he gave up the chairmanship of its finance committee to devote his time to the management of Governor Smith's campaign for the Presidency.

For some time, it was learned yesterday, Mr. Raskob has been studying various units in the aviation industry and he is understood to have made substantial investments in several enterprises. In Wall Street his recent interest in this industry is believed to foreshadow an active participation. It was reported that he might seek to bring about a consolidation of some of the larger accessory companies.

The extent of his investment in Aero Supply was not revealed. G. I. Stich, president of the company, said he did not know how heavily Mr. Raskob had become interested in the company, but said that his investment was substantial. Asked whether Mr. Raskob would join the board of the company, Mr. Stich said that had not been decided. "We would be delighted, of course, to have him on our board," he added.

Aero Supply was started in 1920. The company manufactures a special line of hardware supplies for use in aircraft, including some 3,000 different parts in sizes. A large part of its products is sold to the government. Early this year the company acquired the Standard Automatic Products Company of Corry, Pa., and the National Steel Products Company of Dayton, issuing stock for these properties. Both of these companies manufacture aircraft supplies and equipment. Aero Supply in the first six months of this year did a total business of $1,124,918.

Different...leed Tea with Abbott's Bitters. Insist on Abbott's.—advt.

KEEP COOL. BROADMOOR HOTEL, Colorado Springs, Colorado.—Advt.

Red Risings Alarm Colombia, With 10 Dead; Cavalry Involved, Reserves May Be Called

Special Cable to THE NEW YORK TIMES.

BALBOA, Aug. 5.—Because of an increase in alleged communistic activities and numerous recent acts of violence, considerable concern is being manifested by the government and people of Colombia, according to reports received here from Cartagena. Ten have been killed and many were wounded in the clashes between Reds and the police and the radicals' attacks on property, especially the railroads, indicate a general movement of considerable proportions.

Uprisings were planned along all the railroads in the departments of Cundinamarca, Tolima, Valle, Cauca, Antioquia and Santander and in the banana fields at Magdalena.

The arrest at Cartagena of a Bolivian agitator, José Gonzalez, uncovered Bolshevist propaganda and proclamations.

The commander of the local civil guard at Cartagena has called a meeting and it is rumored the government may mobilize the reserves, while at Bucaramanga a civil guard of 400 has been organized and armed by the government. Many arrests have been made. There are 100 prisoners at Bucaramanga alone and thirty more are aboard the gunboat Colombia at Puerto Berrio, where a recent battle resulted in four deaths and many wounded.

More than 1,000 Communists in the department of Tolima are reported to have been perpetrating all kinds of criminal acts, killing those who oppose them and destroying property. Troops have been sent there and the government declares it is in control of the situation. It is reported a troop of cavalry refused to go into the country in response to communistic propaganda carried on within the army. Two hundred soldiers were sent to Barannasca, the principal river port of the Tropical Oil Company, as a precautionary measure.

After a study of the situation in the banana zone in Santa Marta, General Juan Arbeiez, Director of the National Police, reports the laborers who took part in the strike last year now are under the influence of agitators who are threatening vengeance against the army. He says it was reported to him that the United Fruit Company is considering selling its properties there and establishing itself only in Central America. This, he declares, is grave as it would indicate Colombia's inability to protect foreign interests.

INSULL SHARES DROP SHARPLY IN CHICAGO

Heavy Selling Wave Depresses Utility Investments and Its Allied Stocks 2 to 33 Points.

FORCES A HALT IN TRADING

On Resumption, Leading Issue Falls 19 Points on Day—Break in Boom Hits Prices Here.

Special to The New York Times.

CHICAGO, Aug. 5.—Prices of the various Insull Company stocks crashed and trading was temporarily suspended for a time in Insull Utility Investments on the Chicago Stock Exchange today as pool operators who have worked the issues to meteoric heights kicked the props from under the entire group.

The net losses in these stocks ranged from 2 to nearly 33 points after the market opened to find all sellers and no buyers in view. The decline spread to several other utility issues outside the Insull range, including the stock of the Chicago Corporation, an investment trust, which was reported to have held large blocks of the declining issues.

Chicago Corporation lost 9¼ points to 59 on a turnover of more than 200,000 shares.

General Sweep Downward.

Insull Utility Investments opened 8¾ points below Saturday's close as large blocks of stock were tossed into the market. When finally no buyers appeared R. Arthur Wood, president of the Stock Exchange, suspended trading in that issue. Soon after noon trading in the stock was resumed, a block of about 25,000 shares being sold at 12½, or 16½ points below the previous close. At the close the price was 120, a net loss of 19 points on the day. Sales in this stock exceeded 50,000 shares.

Commonwealth Edison closed at 368, a drop of 31 points. Midwest Utilities lost 20 points, while its subsidiary, Central and Southwest Utilities, sank 33 points to 135. National Electric Power "A," another subsidiary, was 8 points lower and Public Service of Northern Illinois, no par, eased 10 points on light sales. North American Light and Power, partially owned by the Insull company, was 6¾ points lower.

Sensational advances in local public utilities in the last two weeks put the general public in the position to make one of the greatest killings ever witnessed on the stock market, but relatively few are known to have taken advantage of the big upturn to convert their certificates into cash.

For several years the public has been buying the leading public utility stocks for investment, being satisfied with relatively small dividends and the stock dividends and rights which were announced from time to time. This tended to keep the market bare of supplies of the actual stock, and what little surplus existed in the past few months was absorbed by investment trusts.

When the announcement was made of a 10-to-1 split in Middlewest Utilities, with rights to both common and preferred stockholders, there was a wave of speculative buying which swept practically all the utility issues and investment trusts up to new record highs.

Most Utilities Doubled or Tripled.

Comparatively few of the utility stocks and investment trusts handled on the Chicago Exchange failed to double or triple in value, as compared with the low figures of the year, Middlewest leading with an upturn of 331¼ points, followed by Commonwealth Edison with an advance of 330¾, the former issue gaining 96 points during the past week on a turnover of only 41,650 shares, while the trade in Edison was only 18,490.

Public Service of Northern Illinois, one of the largest units of the Insull group of utilities, gained 94 points for the week, with only 75 shares

Continued on Page Fourteen.

THIEF GETS $200,000 WALL ST. SECURITIES

Snatches Messenger's Wallet as Boy Takes a Drink at Water Fountain.

12 IN ROOM DURING THEFT

Brokerage Employes Are Questioned, but Police Find No Clue to Office Mystery.

A schoolboy runner employed by Arthur E. Frank & Co., commission stock and bond brokers at 100 Broadway, bent his head over a drinking fountain in the office yesterday afternoon and before he had raised it again an unidentified thief had disappeared with stocks and bonds valued at $200,000. The boy had left the valuable paper in a wallet on a near-by bench.

The theft is the largest that has been reported this year in the New York financial district. About three weeks ago some one got away with bonds valued at $127,000 from the office of Abbott, Hoppin & Co. at 120 Broadway. These bonds, however, came back to the brokers about twelve days later in the mail, either because the thief was conscience stricken or had become frightened.

The thirsty runner who figured in the loss of the $200,000 worth of bonds and stocks yesterday is James Waltz, 16 years old. One of the clerks in the office handed the papers to him shortly before 2 o'clock with instructions to deliver various parcels at different offices throughout the financial district.

Wallet Vanishes From Bench.

Carefully placing the stocks and bonds in his long black wallet, the boy started out. Near the door he encountered another runner who was carrying a bundle of securities. They stopped to talk for a moment and then young Waltz decided he wanted to get a drink before going on his errands. The other runner joined him.

Leaving his wallet on a long bench near the door, Waltz went to the drinking fountain, about twenty feet away, behind one of the office cages. His companion accompanied him, but clung to his own wallet.

Waltz could not see the bench while bending over the fountain. When the boy finished drinking and his companion had quenched his thirst both started toward the bench.

Waltz turned white when he saw that the wallet was gone. The door nearest the bench, marked "Private," was open. Some one suddenly remembered that it had been open when the runners went to drink.

Of the half-score of clerks and other employes in the office, not one had seen any one come through the door. As soon as they learned what had happened they ran into the hall, but found no one. The thief could have gone down in the elevator or he could have taken the stairs. The office is on the twelfth floor of the building.

Detectives Pierce Fleming, Thomas Donahue and William Fay, all of the Old Slip precinct, regarded as experts in trailing bond thieves and their fences, were summoned immediately. They looked over the ground, questioned the two runners and the clerical staff and are working on the meager clues they could obtain. They would not tell what progress they had made last night.

The Missing Securities.

Among the stolen bonds were 2 issued by the New York Central Railroad, valued at $2,000; 5 Allegheny Corporation, $5,000; 74 American Telephone and Telegraph Company, $74,000; 1 Sinclair Pipe Line, $1,000; 1 General Public Service, $1,000; 20 Dautaro Nitrate, $20,000; 2 Pennsylvania Railroad, $3,000, and 2 Sinclair Oil, $2,000.

In addition there were 70 shares of Swedish Ball Bearing stock, 25

Continued on Page Fifteen.

When you think of writing Think of Whiting —Advt.

WESTCHESTER BOARD FACES STATE INQUIRY INTO $948,000 DEAL

Governor Said to Have Asked Untermyer to Investigate Buying of White Plains Site.

HIS ACCEPTANCE PREDICTED

$500,000 Waste Is Charged by Captain Brady, Who Says Land Is Worth $456,000.

AREA 60,000 SQUARE FEET

Democrats Fought Purchase and Asked Roosevelt to Act—More Funds Voted.

Special to The New York Times.

WHITE PLAINS, N. Y., Aug. 5.—Word reached here tonight that Governor Roosevelt had asked Samuel Untermyer to conduct an investigation of the recent action of the Westchester County Board of Supervisors in authorizing the expenditure of $948,000 for the purchase of a site for additional county buildings south of the White Plains Court House. It is expected that Mr. Untermyer will consent to act and will so notify Governor Roosevelt within a day or two. A definite announcement is expected Wednesday.

The Board of Supervisors today authorized the expenditure of an additional $9,823 to cover tax and transfer costs in connection with the deal, acting over the protests of Supervisor James Sullivan, Democrat, of Yonkers, the minority leader, who bitterly opposed the board's approval of the $948,000 expenditure on July 2.

Supervisor Sullivan announced soon after the expenditure was voted that he would ask for an investigation. Captain T. A. Brady of Yonkers followed with a telegram to Governor Roosevelt asking for an inquiry and asserting that the actual value of the land sought to be acquired was only $456,000.

Announcement Likely Tomorrow.

Announcement of Mr. Untermyer's appointment is expected to come from Albany on Wednesday. It was said that his powers would not be as broad as those of a Moreland act commissioner and that the value of any investigation would depend largely on the willingness of those concerned to cooperate.

The property to be purchased, some of which has already been taken over by County Attorney William A. Davidson in the name of the county, comprise about 60,000 square feet. It fronts on Marine Avenue in the rear of the county court house and opposite the county jail and comprises all of the block between Grand and Court Streets except the White Plains Library.

In opposing the vote to authorize purchase of the site, Supervisor Sullivan declared his belief that there was "something suspicious" about the transaction. He offered an amendment calling for condemnation hearings in place of private sale, as recommended by the board's committee on budget and appropriations. The amendment was voted down and the original recommendation, passed with only the seven Democratic members of the board dissenting.

Charges $300,000 Waste.

The Board of Supervisors, in exercising several options held on the eleven parcels included in the tract, it was said tonight, has blocked any chance to hold up the deal by injunction. Captain Brady, in his telegram to Governor Roosevelt on July 27 said that the board had refused to stop the sale, declaring that it was "nobody's business" what the county was paying for the property. The telegram asserted that $500,000 of taxpayers' funds was being wasted and that the agent who made the sale to the county board also made the appraisal.

The total assessed valuation of the eleven parcels is said to be only $455,000, and White Plains has an equalization rating of 91 per cent. Supervisor Sullivan, in protesting

Continued on Page Twelve.

22-Year-Old Mauretania Beats Her Record; Speeds 680 Miles in Day, Against 676 in 1911

According to a radio message received yesterday at the offices of the Cunard Line, 25 Broadway, from Captain S. G. S. McNeil, master of the Mauretania, the queen of the seas for twenty-two years had beaten her previous record for a day's run of twenty-five hours by making 680 miles. Her old mark was 676 miles.

The average speed from noon Sunday to noon yesterday, according to the captain's dispatch, was 27.2 knots. The previous record speed made by the Mauretania, on Jan. 28, 1911, was 27.08 knots.

Captain McNeil also reported his ship had left Cherbourg at 4:52 P. M. Saturday and steamed 685 nautical miles until noon Sunday at an average of 26.11 knots.

The North German Lloyd liner Bremen took away the Mauretania's record by speeding 687 nautical miles on her first full twenty-five hours' run from noon on July 18 to noon on July 19, and 704 miles on Saturday, 708 on Sunday and 713 miles on the last run Monday, averaging 29.6 knots on the final day.

The captain of the Mauretania said before sailing that he would have a try to recapture the mythical blue pennant of the Atlantic from the Bremen, but his chief engineer, Alexander Cockburn, was not so sanguine before leaving New York on the eastward trip. He said that if her German rival had beaten the Cunarder by three hours there might have been a little hope, but nine hours was too much of a lead for the 22-year-old ship.

The Cunard Line spent $500,000 on improving the Mauretania last Winter in her six weeks' lie-up at Southampton to prepare for a final struggle against the new Bremen. She had new brass tubes fitted in her condensers, new feed pumps, and several blades stripped from her turbines to allow the steam to circulate quicker and more freely. The pitch of her four propellers was altered and the machinery was thoroughly overhauled. She still has her original Scottish boilers, which are expected to remain good until 1935.

GRAF ZEPPELIN REFUELED AND TUNED FOR WORLD TRIP; OFF TOMORROW MIDNIGHT

Zeppelin's Cruise to Bring In $500,000 From Her Pay Load

Special to The New York Times.

LAKEHURST, N. J., Aug. 5.—The Graf Zeppelin's pay load on her round-the-world flight will bring in nearly $500,000 revenue, half the cost of her construction, it was estimated here tonight.

With eighteen passengers booked at $9,000 a head, her income from this source will be $162,000. Mail and freight, which Dr. Hugo Eckener, her commander, says are more profitable, ought to bring in more than twice as much.

AIRSHIPS LOSE LURE FOR BOY STOWAWAY

'Through With Zeppelins,' Says Buschko, Adding He Wants to Return by Steamer.

AND HE WILL GET HIS WISH

Youth Locked Up Till Ship Sails —Wants Pay for Posing for Pictures.

Special to The New York Times.

GLOUCESTER, N. J., Aug. 5.—With the Graf Zeppelin came one person who no longer is interested in airships. When Albert Buschko, 17-year-old stowaway, returns to his native land, he wants to go by steamer. In his own words, he is "through with Zeppelins."

Buschko, who left his baker's job in Duesseldorf to ride on the dirigible and soar away to see the America he had read about, was by turns smiling and disconsolate today as he mixed with other prisoners in the detention house at the United States Immigration Station here. He was brought here late last night from Lakehurst, and a special board of inquiry, consisting of Assistant Commissioner James L. Hughes and Inspectors Karl L. Zimmerman and H. A. Zaephfel, heard him relate how he had dropped aboard the big ship from the hangar just before it began its westward flight.

The youth will be kept here until Wednesday or Thursday, when he will be taken to New York and placed aboard a Hamburg-American liner and sent home. Under the German law he may be fined 900 marks or get a year's prison sentence, or both, depending partly upon whether Dr. Hugo Eckener, commander of the dirigible, decides to prefer charges against him.

Buschko, who weighs about 120 pounds, was neatly dressed in a blue suit and cap. "Jashed" because of a noticeably discolored right eye, Buschko denied reports that the crew had mistreated him.

"I tripped and fell on a girder while I was getting on the Zeppelin," he explained through an interpreter.

The youth told reporters that he had no funds. After he had sat and stood patiently while photographers snapped his picture, he thought he was entitled to be paid for granting them the privilege, but it was explained to him that this custom did not prevail over here.

Telling of the trip over, Buschko said he had been kept in confinement for the entire voyage and "was fed but didn't get much to drink," adding that he was not permitted to take baths "like other passengers."

What thrill Buschko was able to get from the trip is over now, at any rate, and he is "anxious to get back."

In his pockets the immigration inspectors found besides a few coins a small pocket camera, pictures of the Graf Zeppelin and the hangar and a photograph of his sweetheart. Buschko said his father was dead but his mother lived at Werne, Westphalia. He will be 18 years old Wednesday.

ONLY WEATHER IS IN DOUBT

Engines Are Tested and the Great Ship Is Groomed.

18 BOOKED ON RETURN TRIP

Some to Continue on Cruise of 21,700 Miles—Three Stops to Be Made.

100,000 INSPECT AIR LINER

See Work Rushed to Fill Fuel Tanks—Eckener Calls Regular Service Only a Hope.

Special to The New York Times.

LAKEHURST, N. J., Aug. 5.—The ticklish tasks of replenishing the fuel and lifting gas of the hydrogen-filled Graf Zeppelin were begun in the hangar of the naval air station here today in preparation for the round-the-world flight on which the veteran of three ocean crossings is scheduled to start at midnight Wednesday.

When the great passenger liner of the air heads back across the Atlantic for her home port of Friedrichshafen she will be off on the first leg of her flight around the world. Stops will be made for refueling at the German airport, at Tokio and at Los Angeles. Dr. Hugo Eckener, commander of the giant dirigible, hopes to bring her safely back to Lakehurst Sept. 3, after a cruise that he estimates roughly at 35,000 kilometers, about 21,700 miles.

Their imagination caught by the magnitude of the undertaking ahead of the Graf Zeppelin and her commander, fully 100,000 visitors came to this field today by automobile, train, bicycle, airplane, buggy and blimp. They streamed through the spacious hangar gazing at the mammoth commercial ship and at her smaller sister, the Los Angeles, the navy's ship-of-war which nestled beside her. While workmen tinkered with her engines, her fabric covering and her metal ribs, Dr. Eckener strode about the air terminal supervising the repair work and musing on the commercial future of dirigibles.

Plans for the establishment of regular transatlantic air lines, similar to the great steamship lines of today, he admitted a little sadly "exist only in hopes," for bankers first must be convinced that they are investing money in a safe and practicable enterprise. But the long-dreamed of world flight over Europe, across Siberia and Asia and the broad Pacific—that was at hand and perhaps that trip would demonstrate the efficiency of lighter-than-air craft for speedy long-distance transportation of passengers and mails.

Only Weather Is in Doubt.

Postal authorities announced that mails for the Zeppelin's cruise would close Wednesday at 2 P. M. Lieut. Commander Zeno Wicks assured Dr. Eckener that the refueling operation, of which he has charge, would be completed by noon of that day. Eighteen passengers have been booked for the return flight to Germany, and some of them for the round-the-world trip at $9,000 each. All that remains in doubt is the weather report, and Dr. James H. Kimball, government meteorologist at New York and unsung hero of many a transatlantic flight, said it was impossible to forecast conditions until tomorrow afternoon.

Three persons have booked passage for the round-the-world trip through the offices of the Hamburg-American Line in New York. They are Joachim Richard, a writer, of Boston and Madrid, Spain, who arrived here yesterday on the Zeppelin, and Otis Hillig, a photographer of Liberty, N. Y., who is returning to Germany for the first time since his emigration thirty-five years ago, and a third man whose name was withheld.

Two New Yorkers will be aboard when the great air liner rises and turns homeward, but they have not decided whether to terminate their journey at Friedrichshafen or continue around the world. They are William Weber, part owner of the Piccadilly Hotel, 227 West Forty-fifth Street, and Nathan Wexler, proprietor of the Palace Hotel, 130 West Forty-fifth Street. Wexler is paying the fare for both. He lost a golfing bet to Weber, and the trip was the stake. They are negotiating for passage back to America on the twelve-motored Dornier DX, but if these plans fall through they expect to remain aboard the Graf Zeppelin until it returns to Lakehurst.

Lady Drummond Hay and Karl von Wiegand, passengers aboard the Zeppelin on her maiden flight to

America last October, also are expected to travel with her around the world. Others who will make the trip, to Friedrichshafen at least, include, Morris Shumosky, New Rochelle bread manufacturer; Herman Schlacter, proprietor of a North Broad Street café in Philadelphia; Dr. Walter Spiess of the German Ministry of Transportation, and Dr. Leisler Kiep, managing director of the Hamburg-American Line.

Freight bookings are still open. The list of cargo which the Graf Zeppelin will carry already includes 1 book, 1 typewriter, 2 pneumatic automobile tires, 1 case of advertising material, 1 case of scientific instruments, 2 motion picture films, 1 case of insecticide and 1 bowling ball, to say nothing of the mail, which is expected to be heavy.

The replenishing of the Zeppelin's lifting gas was started this morning. Four hundred and twenty-five thousand cubic feet of hydrogen was on hand to refill the depleted balloonettes, hidden under the "skin" of the dirigible. It was not enough. An extra 105,000 cubic feet was needed, and this amount was manufactured to order at the field and collected in free balloons holding 30,000 cubic feet apiece. These, weighted down with sandbags attached to nets tossed over their bulging sides, were "walked" over to the air liner and the gas was forced up into the Zeppelin.

The Graf Zeppelin had been sparing of her fuel in her ninety-three-hour crossing from Friedrichshafen to Lakehurst and only three quarters of her supply had been exhausted. She holds approximately 1,000,000 cubic feet of ethane gas and slowly and carefully the work of replacing 750,000 cubic feet was started.

The work went slowly and, fearing that the great airship's departure might be delayed by the refueling operation, the station officials put a night shift of sixty men on the job to take up the task of pumping gas into her tanks when the day gang had quit.

Guard Against Sparks.

Simultaneously 3,500 gallons of gasoline for starting her five mighty engines and 1,100 gallons of oil for lubrication were pumped aboard. Hand-pumps were used for fear a spark from the electric pumps might ignite the inflamable hydrogen and cause a disastrous explosion. Only persons with rubber-soled shoes were permitted in the galleries above the Zeppelin lest a nail in a leather-shod heel produce the same result.

Smoking, as usual, was strictly forbidden and a detail of marines guarded the portals of the hangar to collect matches, lighters and cameras from the sightseers, autograph hunters, students and experts who flocked in and out of the building from early morning until sunset, bringing cheer to the concessionaires who had been left with unconsumed supplies of soda water, frankfurters and ice-cream by Sunday's skimpy crowd.

Skilled mechanics of the Maybach Company tested the airship's engines and tuned them up for the long, hard pull back to Friedrichshafen. Few repairs were needed, it was said.

Sailors perched on extension ladders went over the outer skin of the airship inch by inch, slapping on "dope" to tighten the fabric where it had been loosened by Atlantic winds and patching it wherever the smallest rent appeared. Inside the metal-ribbed dirigible, it was found that several wire struts which brace the fragile frame had been broken. Naval officers said that was a natural result of a long voyage and their repair was "routine." Dr. Eckener declared indignantly that his ship was in first-class condition and that the work being done upon her should be referred to as "tuning up," rather than as repairing.

Eckener a Luncheon Guest.

Dr. Eckener was so busy supervising work upon his ship today that he was unable to accept invitations to visit Washington and Philadelphia. He said he hoped to be able to "get up to New York for a little while tomorrow." He was the guest of Commander M. R. Pierce, commandant of the station, at luncheon today. Others present were Lieut. Commander Wicks and P. W. Litchfield, president of the Goodyear-Zeppelin Company, who arrived at this field in one of his company's blimps, the Vigilant.

Busy as he was, Dr. Eckener found time to discuss the possibilities of transatlantic airship travel and the plans for the flight around the world. Sadly he admitted that published reports that preparations for a regular commercial service were under way were founded "only in hopes." He denied also that negotiations were in progress for a landing field near Richmond, Va., or for a connecting airplane service to New York, as was reported today.

Before future plans can be anything but a hope, Dr. Eckener said, bankers must be convinced of the practicability and safety of dirigibles. That will take time, he admitted. For the present, he said, he could only hope that the ship would be paid for before "American stamp collectors collect all the stamps they want, for I won't get any more money from that source then."

"It is true," he continued, "that a more southerly location would be better than Lakehurst for a terminal for Zeppelins. The meteorological conditions here are not good. They are satisfactory from Baltimore south. Richmond? Yes, that would be better. It is true that some arrangement would have to be made for carrying passengers to New York, but we haven't gone into that yet."

Stronger, Swifter Ships Needed.

Three or four ships shorter and stubbier than the Graf Zeppelin for increased strength and with eight motors instead of five for greater speed would be needed for real commercial air service, Dr. Eckener declared. These ships would have a maximum speed of 145 kilometers an hour in contrast to the 112-kilometer speed of his present ship, thus saving twelve hours in the transatlantic flights. Dr. Eckener declared that these ships would carry no more passengers than the Graf Zeppelin.

"There is no money in passengers," he said. "It is the mail and freight that pays."

Designs for one such dirigible have been completed, Dr. Eckener said, and the hangar in which it will be built is already being erected, with lack of money the only obstacle to a "realization of our dreams." The present flights, he said, were visits not to make money, but to convince the bankers that dirigibles are "safe, rapid and reliable means of long-distance transportation."

Discussing the round-the-world flight, Dr. Eckener declared his passengers would be as safe as though they were aboard an ocean liner. The worst part of the trip, he said, would probably be across Siberia in the long hop from Germany to Tokio.

"There," he said, "you have mountains and you have rain. There is nothing worse than flying among mountains and not being able to see."

Avoids the Sightseers.

Dr. Eckener avoided the sightseers by staying out of sight most of the day. His crew was besieged for autographs and souvenirs, as motorists from States as far west as California and Washington joined the mile long line of parked cars with Pennsylvania and New Jersey license plates. Bicyclists, motorcyclists and even a horse-drawn buggy and buckboard arrived with visitors anxious to see the latest thing in transportation.

One in the crowd of thousands was welcomed joyously by the German crew of the dirigible. He was Emil Hoff of 58 Wolf's Place, Hillside, N. J., who served as helmsman in the war abroad the L-14, the L-42 and the L-71. He was trained by Dr. Eckener. The Kaiser awarded him an Iron Cross.

After the war he came to America and married. He has a daughter, Louise Katherine Bertha Hoff, who is fourteen months old. He laughingly refused to return aboard the Zeppelin and it was arranged that Knute Eckener, son of the dirigible's commander, will become godfather to the little girl at a christening service to take place tomorrow at a Lutheran Church near here.

GERMAN SHIP AND AMERICAN SISTER SIDE BY SIDE.

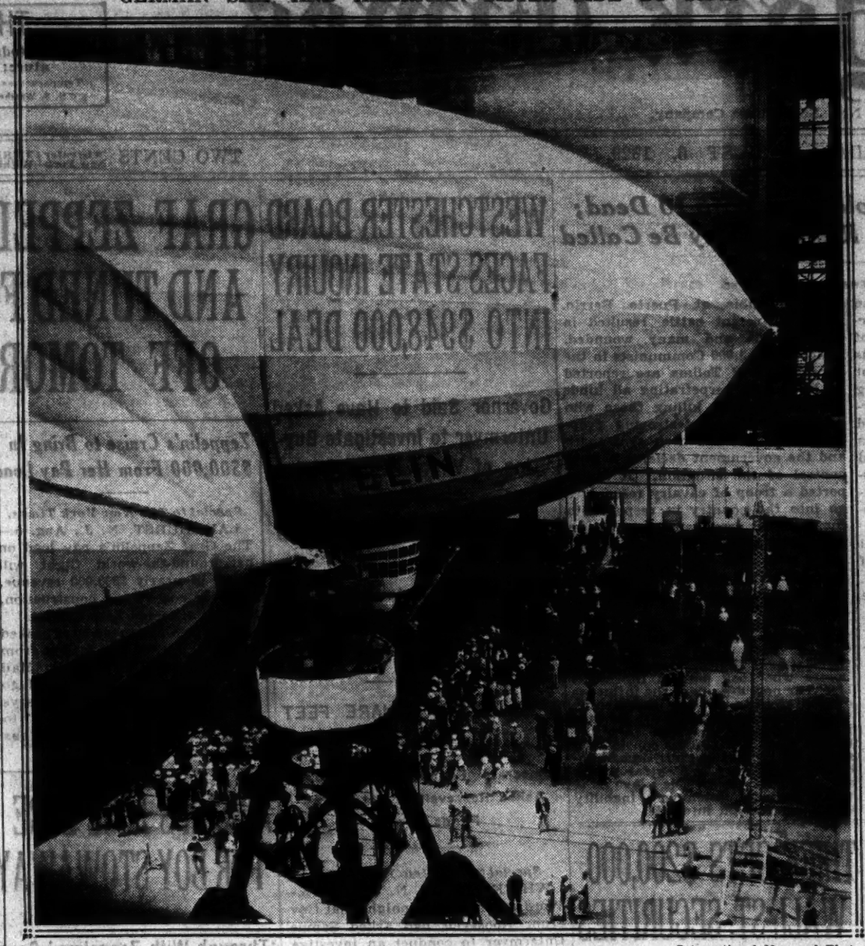

International Newsreel Photo.

The Graf Zeppelin, in the Background, and the Los Angeles as They Are Berthed in the Hangar at Lakehurst. The Visitors, Shown Inspecting the Ships, Give an Idea of the Great Size of These Mammoths of the Air.

ZEPPELIN CHIMPANZEE RESTS AFTER VOYAGE

Isaac Is to Go on to St. Louis, but Gorilla and 600 Canaries Get on the Job Here.

Isaac, the chimpanzee; Susie, the gorilla, and the 600 canaries who made the voyage across the Atlantic in the Graf Zeppelin were landed yesterday.

Isaac and Susie traveled by truck from Lakehurst to 351 Bowery, where Ruhe's store is located. There Susie and Isaac snarled farewells, for Susie was going to Wanamaker's, not to buy a trousseau but to look at the crowds and let the crowds look at her. The canaries were unloaded there, too, for distribution among their purchasers.

But Isaac continued his journey to the Ruhe menagerie in Long Island City, there to rest up for his trip to St. Louis, where a permanent home has been provided for him in the Zoological Gardens. Fresh from his experience in the air—he was the first of his race to travel in a dirigible—Isaac apparently found the rumbling truck a poor sort of conveyance to judge from his howls and snarls. He would have preferred to arrive at the menagerie by airplane, no doubt, but once he got there he went to sleep.

CALLS ZEPPELIN TOO SLOW.

Burney Says Commercial Craft Must Average 90 Miles an Hour.

Special Cable to THE NEW YORK TIMES.

LONDON, Aug. 5.—"Not fast enough for commercial service," was Commander Sir Charles D. Burney's comment today on the Graf Zeppelin's flight. "It does not show a sufficiently big margin over fast ships," said Sir Charles, head of the company that built the British giant R-100. "I think a successful airship will have to do the westward trip in sixty hours and return in forty-eight, which means ninety miles an hour against the Graf Zeppelin's fifty-five average.

"I thing the technical difficulties of building super-airships will soon be overcome. I have plans for a ship very much larger than the R-100, capable of averaging 100 miles an hour in normal weather and of crossing the Atlantic in very good time in the teeth of a gale. The real difficulty is mooring an airship in all weathers. The difficulty of mooring a ship of 8,000,000 cubic feet capacity such as may be postulated for successful Atlantic service is what we are up against. They are all right in the air."

LEAVES ZEPPELIN, FLIES ON.

Air-Rail Passenger to Coast Will Be There 148 Hours From London.

Richard J. Burke, a passenger on the Graf Zeppelin, left last night by the Transcontinental Air Transport route for his home in Los Angeles, where he is scheduled to arrive tomorrow afternoon, after spending only 148 hours of actual traveling time from London.

Mr. Burke flew from London to Friedrichshafen in seven hours, from there to Lakehurst in ninety-three hours, and his scheduled traveling time across the continent is forty-eight hours. Of the total, 124½ hours will have been spent in the air and twenty-three and one-half hours on railroad trains. Mr. Burke, who is a survey engineer, is said to be the first passenger to travel from Europe to the Pacific Coast wholly through air transport companies.

International Newsreel Photo.

GROOMING AIR LINER FOR WORLD FLIGHT.

Workman Putting "Dope" on the Zeppelin's Skin in Front of the Cabin Gondola to Tighten the Fabric and Make It Airworthy.

PLAN FASTER ZEPPELIN FOR ATLANTIC FLIGHTS

But Hamburg-American Line Does Not Contemplate Fleet for Service, Kiep Says.

Dr. Leisler Kiep, managing director of the Hamburg-American Line, a passenger on the Graf Zeppelin, revealed in a brief interview at the Hotel Sherry-Netherland yesterday that the Hamburg-American Line, as general agents for the Zeppelin interests, will take a more than ordinary interest in the next step in transatlantic dirigible transportation.

The next event, said Dr. Kiep, will be the building of a much bigger and faster airship this Autumn.

"As far as I know," he said, "a published report of four Zeppelins for regular passenger service is taken out of the air. However, our flight this time was so successful in every way that the establishment of such service would seem absolutely justifiable. The Hamburg-American Line will cooperate in every possible manner, for we believe that anything that simplifies, shortens and engenders transportation between Europe and the United States is for the good of all nations and individuals.

"We have learned that the dirigibles must be bigger and faster. In order to make the Zeppelin service successful the dirigibles must have an additional speed of at least from twenty to twenty-five kilometers an hour. This must be done, and there must be other improvements, but I am convinced that this will all be embodied in the new Zeppelin. At present there is no question of constructing a fleet of dirigibles for transoceanic traffic, as far as I am aware. The matter will be gone about with care and circumspection. What the future may bring, of course, is another matter."

As a national achievement Dr. Kiep lauded the Zeppelin flight, and he spoke with enthusiasm of the record voyage of the North German Lloyd liner Bremen.

"Ah, no," he protested with a smile, when asked whether the Hamburg-American Line had any intentions of building a ship to outstrip the Bremen. "I really cannot divulge any of our plans on that score."

Dr. Kiep praised the United States Navy for the fine arrangements made to receive and look after the Graf Zeppelin at Lakehurst.

He left yesterday afternoon for Southampton, L. I., to visit his brother-in-law, William von Rath. He will return to Friedrichshafen on the Graf Zeppelin.

Hindenburg Congratulates Eckener.

BERLIN, Aug. 5 (AP).—President Von Hindenburg today cabled Dr. Hugo Eckener, master of the Graf Zeppelin, his congratulations on his transatlantic flight.

FLIES LENGTH OF AFRICA.

Royal Baking Powder Head Reaches Egypt on Trip With Bentley.

Special Cable to THE NEW YORK TIMES.

CAIRO, Aug. 5.—Ernest Filsinger, vice president of the Royal Baking Powder Company, arrived at Heliopolis this morning in a De Haviland Moth airplane piloted by Captain R. R. Bentley, noted airman, who piloted Lady Heath and Lady Bailey. Mr. Filsinger had flown from Johannesburg, covering 5,350 miles in seventy-four hours and fifteen minutes flying time, or twenty-six days in all.

The trip is for purely commercial purposes. Places visited en route included Bulawayo, Livingstone, Salisbury, Brokenhill, Elizabethville, Tabora, Nairobi, Jinja, Khartoum, Luxor and Cairo. To cover the same territory by rail, steamer and over roads would have taken about four months. The plane will proceed to Berlin by way of Greece or Constantinople. Bentley's Cirrus engine has now done 50,000 miles, being overhauled once. This is its fourth flight the length of Africa.

ARCHDUKES PLAN AIR TOUR.

Two Nephews of Late Emperor Karl to Advertise Spain.

PARIS, Aug. 5 (AP).—Two nephews of the late Emperor Karl of Austria, now residing in Spain, are to pilot a two-seater plane on a tour of Europe to attract attention to the expositions being held in Spain and the beauties of that country. They are Archdukes Anthony and Francis Joseph.

The flight is to begin at Croydon, England, next Saturday. Visits are to be made to Northern France, Belgium, Germany, Constantinople, Budapest, Prague, Rome, Nice and Marseilles. The Archdukes have been flying for some time. Last January both were slightly injured when their plane was wrecked in landing at Dijon, France.

CUBA CURBS ALIEN FLIERS.

Foreign Pilots Must Have Special Licenses, Army Order Provides.

HAVANA, Aug. 5 (AP).—A Cuban War Department order signed today by President Machado restricts flying of foreign airplanes over Cuba and provides special licenses for foreign pilots. Foreign pilots making passenger or mail flights in Cuba are ordered to pass an examination in accordance with government rules.

The regulation says flying permits must be presented to the Cuban Government showing when and where the pilot was licensed, with minimum requirements of fifty flying hours. A rigorous physical examination and theoretical tests are to be given. The government said the measure was taken to eliminate "air risks."

Zeppelin Men to Speak Over WRNY.

Several men of the crew of the Graf Zeppelin are to speak at 5:30 P. M. today over WRNY at a special program entitled "The Graf Zeppelin Around the World," which has been arranged by Hugh Allen, representative of the Graf Zeppelin in this country.

MAIL IS POURING IN TO GO ON ZEPPELIN

Will Be Delivered on Cruise at Friedrichshafen, Tokio, Los Angeles and Lakehurst.

SHIP CARRIED 62,640 ITEMS

Postoffice Here Established Record in Distributing Postal Matter Brought From Germany.

Thousands of letters for all parts of the world are pouring into the New York postoffices for dispatch on the Graf Zeppelin when it leaves on its round-the-world voyage tomorrow night, Peter A. McGurty, Superintendent of Mails of New York, announced yesterday.

"Mail aboard the Zeppelin will be delivered by the airship at Friedrichshafen, Tokio, Los Angeles and on the completion of the cruise at Lakehurst," he said, "and will be forwarded to the various destinations by the ordinary means from those cities. All letters and postcards for dispatch on the Zeppelin must be at the General Postoffice and City Hall Station tomorrow at 2 P. M. and at the Varick Street Station one-half hour later.

"All articles must be marked by the senders 'By German Airship L. Z. 127 from Lakehurst to Tokio' or to whichever of the points it is supposed to go. They should also bear the air mail label 'Par Avion.' A special cachet will be impressed on all mail carried by the dirigible. All letters or cards should bear the name and address of the sender in case any delays are made in the course of the flight."

Mr. McGurty announced that the Division of the International Postal Service of the New York Postoffice had established another record in distributing the mail which reached Lakehurst on board the Zeppelin at 9:52 P. M. Sunday. The 62,640 letters and postcards contained in fifteen pouches, were all completely distributed and on trains headed for all points of the United States by 4:05 A. M. yesterday.

All plans for bringing the mail to New York and distributing it were handled by Charles LaRue, assistant superintendent of the Division of the International Postal Service, and a crew of fifteen men. The mail was inspected by the Customs officials and loaded on trucks by 11:45 P. M. It reached the Lakehurst Station at 12:05 and was placed on a special Jersey Central train. After being taken across the ferry at Jersey City, the mail reached the General Postoffice here at 2:20 A. M. The letters and cards were then stamped with the New York postal seal and sent on their way.

There were 8,270 letters and 7,660 cards for New York City and 23,580 letters and 23,130 cards for other parts of the United States. Twenty-nine letters and fourteen cards were sent by air mail at noon yesterday and will reach San Francisco at 7:30 tonight.

The rates for sending letters and postcards aboard the Zeppelin, as announced yesterday, will be as follows:

For delivery in or via Germany—Letters, $1.05 each; cards, 53 cents each.

For delivery in or via Japan—Letters, $2.05; cards, $1.03.

For delivery in or via the United States, landed at Los Angeles or Lakehurst—Letters, $3.55; cards, $1.78.

Only unregistered letters weighing not more than one ounce each and unregistered postcards will be accepted.

Mr. McGurty declared that the dispatch on the Zeppelin was not guaranteed, and if the round-the-world flight should not be made for any reason, the articles prepaid and marked for dispatch would be returned to the senders unless marked with alternative endorsement for dispatch by the ordinary means.

The German Republic will receive all receipts from the sale of the postage, except for the regular postage rates of the United States Postoffice.

ELEVEN NEW TYPES OF PLANES APPROVED

Commerce Unit Brings Total of Certificates Issued for Aircraft Models to 190.

Special to The New York Times.

WASHINGTON, Aug. 5.—Certificates of approval of eleven new type airplanes have been issued by the Commerce Department, it was announced today. Four of the new type are to be powered by the same kind of engine as was used in the St. Louis Robin to set a world endurance record by refueling.

The new plane types approved are:

COMMANDAIRE—Three-place open land biplane, Curtiss 170-horsepower motor.

COMMANDAIRE—Three-place open land biplane, Hisso 150-horsepower motor.

SWALLOW—Two-place open land biplane, Kinner 90-horsepower motor.

STEARMAN—Five-place cabin land biplane, Pratt and Whitney 535-horsepower motor.

LINCOLN—Two-place open land biplane, 90-horsepower OX-5 motor.

CURTISS FLEDGELING JR.—Two-place open land biplane, Curtiss 170-horsepower motor.

BOEING—Five-place cabin land biplane, Pratt and Whitney 525-horsepower motor.

TRAVELAIR—Three-place open land biplane, Wright 165-horsepower motor.

TRAVELAIR—Three-place open land biplane, Curtiss 170-horsepower motor.

ALEXANDER—Three-place open land biplane, Kinner 90-horsepower motor.

CURTISS FLEDGELING—Two-place open land biplane, Curtiss 170-horsepower motor.

Planes manufactured under these approved type certificates and conforming to their specifications are eligible for licensing under Commerce Department rules. The latest certificates issued bring the total to 190.

AIRPORT FOR WESTCHESTER

Supervisors Vote $53,000 to Buy Land Near Croton Point Park.

Special to The New York Times.

WHITE PLAINS, N. Y., Aug. 5.—The first move in the acquisition of property for a county airport at Croton Point Park was made today when the Westchester County Board of Supervisors authorized the expenditure of $53,000 for the purchase of property in that locality.

E. P. Barrett, chairman of the committee on budget and appropriations, declared that the county will soon begin negotiations with the New York Central Railroad for additional property adjoining Croton Point Park. Jay Downer, chief engineer of the Westchester County Park Commission, said the county would eventually obtain six acres for airport purposes at Croton Point.

Ahrenberg Finds North Route Impracticable Due to Fogs

Wireless to THE NEW YORK TIMES.

STOCKHOLM, Aug. 5.—Captain Albin Ahrenberg, in a message today from Ivigtut, Greenland, declares the northern air route from Europe to the United States is impracticable and he is returning to Sweden as soon as he receives a new propeller and supplies of fuel for the seaplane Sverige.

Captain Ahrenberg says he has made five attempts to pierce the fogbanks shrouding Davis Strait, and they have always been impenetrable.

"My flight has not entirely failed, because our lessons will prove invaluable," he says. "No air line can be worked along this route, at any rate for a long time to come, when the problems of flying through fog have been completely solved."

LINDBERGH AND BRIDE FLY TO THE CAPITAL

Colonel Makes His First Visit to Washington Since His Marriage.

Special to The New York Times.

WASHINGTON, Aug. 5.—Colonel Charles A. Lindbergh and Mrs. Lindbergh made their first visit to Washington today since their marriage.

Flying from Curtiss Field, L. I., in a small cabin plane of the same type as that used by St. Louis Robin fliers to break the world endurance refueling record, the couple landed at Bolling Field, surprising the army officers on duty there.

Only a small group of newspaper men and photographers met the flier and his wife.

Colonel Lindbergh and Mrs. Lindbergh went by motor to a hotel, where they had lunch. Later they went to a private home. Attempts later to reach the Colonel through the aeronautics branch were futile. Officials there had not been advised he was in town.

Special to The New York Times.

VALLEY STREAM, L. I., Aug. 5.—Colonel Charles A. Lindbergh and Mrs. Lindbergh left this field this morning in a Curtiss Robin for Washington. The plane was lent to Colonel Lindbergh by the Curtiss Flying Service, Inc., while his own Falcon is undergoing repairs at the Newark Airport.

Business affairs, it was said, took the Colonel to Washington.

WILL CROSS COUNTRY ON ENDURANCE FLIGHT

Eaker to Pilot Mail Plane Between San Francisco and Here in Federal-Aided Project.

DETROIT, Aug. 5 (AP).—Details of a transcontinental refueling and endurance flight to be made by an air mail plane within the next two weeks were announced today by Stanley E. Knauss, vice president and general manager of the Stout Air Services, Inc.

The flight will be the joint effort of the Army Air Corps, the Postoffice Department and the Boeing Air Transport, Inc., Mr. Knauss said.

The schedule calls for a take-off at San Francisco and a flight eastward over Chicago and Cleveland, and possibly Detroit to Mitchel Field, N. Y., whence the return will be made. After two cross-country flights, the plane will return to Cleveland and remain aloft as long as possible.

The pilots of the projected flight will be Captain Ira Eaker, pilot of the army endurance plane Question Mark, and Lieutenant Thompson, a pilot of the army's Pan-American good-will flight in 1926. Pilots of the two army refueling planes will be Captain St. Clair Street and Lieutenant Newton Longfellow. Each will have two assistants.

COMPLETES HOP TO INDIA.

Duchess of Bedford Left England Friday—Starts Back Today.

Wireless to THE NEW YORK TIMES.

KARACHI, India, Aug. 5.—The Fokker monoplane in which the Duchess of Bedford, known as England's "flying Duchess"; Captain C. D. Barnard and a mechanic left England on Friday with the intention of flying to India and back in eight days, arrived here at 6:55 o'clock this evening after a rough but uneventful flight.

The flight was made in four daily stages, from Lympne to Sofia, to Aleppo, to Bushire to Karachi. Occasionally the Duchess, who is 63 years old, took her turn piloting the machine. The return journey is to commence at dawn tomorrow.

MACNAB TO TRAIN GUARD.

Former Military Attache to Mexico to Be State Instructor.

Special to The New York Times.

PEEKSKILL, N. Y., Aug. 5.—Colonel Alexander Macnab of the United States Army has just been chosen, it was announced in Camp Smith in Peekskill today, to be permanent senior instructor of the New York National Guard, and will direct the training of the State's 21,000 troops.

He succeeds Colonel Adolphe Huguet, U. S. A., who has just relinquished this post after five years of constant service with the guard. The senior instructor remains at the guard headquarters the year around.

Major Gen. Haskell plans to go to Pine Camp on Wednesday to inspect and review the 105th Field Artillery of New York City under Colonel John Kilbreth, and on the same day to go to Fort Ontario, near Oswego, to inspect the 244th Coast Artillery of Manhattan under Colonel Lewis M. Thiery.

Soviet Plane Lands at Berlin.

BERLIN, Aug. 5 (AP).—The Russian plane Wings of the Soviets landed at Tempelhof Airdrome today en route home to Moscow after touring European capitals. M. Sarsar, chief of Russian civil aviation, expressed satisfaction with the tour.

The brilliant leader of aristocratic motor cars

STEARNS KNIGHT

...Quality Eights and Sixes...

Stearns-Knight Sales Corporation
1877 Broadway Phone: Columbus 9020
SERVICE STATION
229 W. 64th ST.

24 Seconds from Town

25 stories skyward in the new Delmonico is an unique terrace apartment that many will want but only one may possess . . . Six specious rooms occupying the entire 25th floor . . . as detached as a suburban home yet but 24 seconds from town . . . Two exceptionally large terraces, 25' x 28' and 45' x 48', with a magnificent uninterrupted view over all the greater city.

Other suites of all sizes (from one room), either furnished or unfurnished. Serving pantries, electric refrigeration. Leasing from October 1st with August occupancy.

JOHN F. SANDERSON
General Manager

Hotel DELMONICO
Park Avenue at 59th Street Volunteer 6817

AUGUST CLEARANCE
Quality
Office Furniture

All Our Floor Samples and entire warehouse stock, without reserve,

Reduced 33⅓ to 50%

Beautiful executive desks in walnut, mahogany and inlaid veneers; chairs upholstered in the finest of imported and domestic leathers; odd reception room pieces; telephone and smoking stands, imported ink wells and desk sets.

We Also Have To Offer

Entire Factory Stock
of Period Office Furniture
To be sold below factory cost

Executive desks, chairs, and complete office suites, in Queen Anne, William and Mary, and Charles the Second periods; also directors' chairs, tables, etc. This stock is from one of the leading manufacturers of superior office furniture.

You will find a most inclusive selection to choose from. May we suggest that you do not wait until the selection is limited?

Monarch Studios Inc.
Commercial Interior Decorators
Monarch Desk Corporation
Office Furniture
Monarch Shops Inc.
Architectural Woodwork
101 Park Avenue—Entrance on 41st Street
Phone Caledonia 7788

SAIL FRIDAY...DINE
IN PARIS TUESDAY

BREMEN FASTEST LINER AFLOAT

To CHERBOURG—SOUTHAMPTON—BREMEN

Next Sailings: August 22—September 12—October 4

Sail leisurely, at lower rates, in Lloyd Cabin Liners.

KARLSRUHE August 15 | STUTTGART August 21 | DRESDEN August 29

LLOYD TRAVELERS' CHECKS GOOD EVERYWHERE

NORTH GERMAN LLOYD
57 BROADWAY, NEW YORK, OR YOUR LOCAL AGENT

WORK SETS SEPT. 9 TO NAME SUCCESSOR

Republican Leaders Confident Huston Will Be Picked to Head Committee.

MEETING AT THE CAPITAL

Retiring Chairman, in Denver, Lists Other Posts Which Will Be Filled.

SOUTHERN CHOICE BACKED

Mrs. Scranton Believed Likely to Be Named to Second Vice Chairmanship of Group.

Special to The New York Times.

WASHINGTON, Aug. 5.—Party leaders in Washington appear to be confident that Claudius H. Huston of Chattanooga, Tenn., will be chosen chairman of the Republican National Committee at the meeting of the committee to be held in Washington Sept. 9.

Dr. Hubert Work, retiring chairman of the national committee, who is in Denver, today set the date for a meeting of the committee here.

The committee also will be called upon in September to fill the vacancy in the second vice chairmanship created by the resignation of Mrs. Alvin T. Hert of Kentucky. The probabilities are that Mrs. Worthington Scranton of Scranton, Pa., National Committeewoman from that State, will succeed Mrs. Hert.

Support Southerner Choice.

Republican politicians here see a happy augury in the injection of new blood into the national organization. They regard Mr. Huston as an admirable choice for the chairmanship, because he comes from a Southern State. So far the South has received very little recognition from the Hoover Administration and its capture of the national chairmanship of the Republican organization is expected to allay some hurt feelings that are believed to exist among Republicans in that region.

In addition to his residence in the South Mr. Huston has extensive business affiliations in the East. He also is well known in the Middle West. He was born in Indiana.

Mrs. Scranton, who has been active in politics for many years, has strong support for the vice chairmanship, which undoubtedly will be assigned again to a woman. Mrs. Scranton has a strong following, and it is understood that the choice would be particularly pleasing to Progressive Republicans.

Senator Borah regards her very highly and says that she is well qualified to fill either the vice chairmanship or the chairmanship.

Huston Is Close to Hoover.

So far the White House has made no comment on the reports connecting Mr. Huston's name with the national chairmanship. It is known, however, that the Tennessee man is very close to President Hoover, the two having served together for some time in the Department of Commerce. On Saturday Senator Watson of Indiana, the Republican floor leader in the Senate, in announcing the personnel of the Republican Senatorial Campaign Committee, intimated that Senator Moses had been chosen for the chairmanship of that body largely at the instance of Mr. Huston.

Senator Watson indicated that Mr. Huston had said that if he were invited to become the national chairman it would please him if Mr. Moses were named for the place at the head of the Senatorial campaign committee. While Mr. Watson did not say so in direct terms, he gave the impression that President Hoover already had decided to ask the Republican National Committee to elect Mr. Huston as its chairman in succession to Dr. Work.

The Times at Placid at 9:45 A. M.

Fourteen hundred copies of Monday's edition of THE NEW YORK TIMES were delivered at Lake Placid 9:45 yesterday morning, reaching their destination at that hour even though the airplanes in which they were sent from Albany were forced down at Westport, N. Y. The pilots obtained automobiles there to deliver their cargoes. New York papers do not reach Lake Placid by rail until between 2 and 3 o'clock in the afternoon.

Public Notices

Daily $1.00 an agate line
Sunday $1.15

The New York Times maintains a complete record of all missing persons sought through this column. Address inquiries Public Notice Department, The New York Times.

WANTED — ADDRESS OF MR. GARVEY, wood business. Smith, 332 West 40th, city.

NOTICE IS HEREBY GIVEN THAT I AM no longer connected with S. LYONS DEPARTMENT STORE, located at 2,133 Nostrand Av., Brooklyn, N. Y., and that the same has been purchased by JOSEPH R NAYVIN and LOUIS A. NEUBAUER. August 1, 1929. SAUL LYONS.

NOTICE.

THE NEW YORK CENTRAL RAILROAD COMPANY hereby gives notice that on the 29th day of July, 1929, it filed with the Interstate Commerce Commission at Washington, D. C., its application for a certificate that the present and future public convenience and necessity require the construction by it of a line of railroad extending from Spring Street to the Thirtieth Street Yard and from the Thirtieth Street Yard to its Sixtieth Street Yard, a total distance of approximately 2.8 miles, and upon the completion of such construction to abandon the existing tracks between the said points, all in the city, county and State of New York.

THE NEW YORK CENTRAL RAILROAD COMPANY.

The New York Times offers a reward of $100 for information leading to the arrest and conviction of any one who has inserted a fraudulent advertisement in its columns.

Surplus Theatre Sites Sold for Over $2,000,000 By Radio-Keith-Albee Interests to Bankers

The Radio-Keith-Orpheum Corporation sold yesterday to a syndicate of bankers for more than $2,000,000 real estate holdings comprising more than 107 parcels in Brooklyn and Queens. The properties involved had been assembled by the Radio-Keith-Orpheum interests during the last five years for proposed theatre sites. They had cost more than $2,500,000, and the separate parcels had been selected because of their central location in densely populated districts and because of their accessibility to convenient transportation.

The sites had been intended for major type 4,500-seat modern theatres. Most of the properties had been assembled by B. S. Moss prior to the merger of the Radio Corporation of America and the Keith-Albee theatrical interests. They included apartment houses, business buildings, garages, stores, tenements and private dwellings. They are being disposed of, it is understood, because under a new policy directors of the merged companies have decided to devote their resources to the enlarging and betterment of their present theatres rather than to acquiring new ones, and therefore to dispose of all surplus real estate.

The purchase was taken in the name of the Tacs Realty Company, of which George Zahm of 551 Fifth Avenue, Manhattan, is vice president. Joseph P. Day and the Charles F. Noyes Company were the brokers. It is the intention of the new owners immediately to reimprove some of the properties and to hold others for future development.

The largest of the parcels sold is in Jamaica, on Jamaica Avenue, between 168th and 169th Street. It comprises a plot containing 55,000 square feet and has a frontage of 224 feet on Jamaica Avenue, running back through the block 284 feet to Ninety-first Avenue.

Another plot is in Brooklyn, fronting 140 feet on the west side of Nostrand Avenue at the intersection of Flatbush Avenue and Germania Place. This parcel contains 30,000 square feet.

The northeast corner of Kings Highway and Ocean Avenue, Brooklyn, size 114 by 219 feet and containing 28,000 square feet, is another plot, and there is also a site on Eastern Parkway, between Ralph and Howard Avenues, running through to St. John's Place and containing 38,000 square feet.

Still other Brooklyn properties are the plot of 40,000 square feet on the east side of Fifth Avenue between Forty-ninth and Fiftieth Streets and a site in the block bounded by Marcy Avenue, Havemeyer Street, South Fourth and Fifth Streets, containing 38,000 square feet.

WILL TAKE SOUNDINGS FOR GIBRALTAR TUNNEL

Madrid Commission Advises Tests Near Tarifa for Projected Passage to Africa.

Special to The New York Times.

WASHINGTON, Aug. 5.—A plan for a tunnel under the Straits of Gibraltar, to connect the Spanish peninsula with Africa, has aroused keen interest, Commercial Attaché Charles A. Livengood has reported to the Department of Commerce from Madrid.

A commission, he stated, was appointed some time ago to study the geological formation at the Straits, with a view to selecting the most suitable location on the Spanish Coast for making tunnel soundings. This committee has recommended that a sounding be made at a point seven kilometers from Tarifa (Province of Cadiz), the nearest point to the place selected, as offering the best possibilities for constructing a tunnel.

If it should later be discovered that the geological formation does not permit the perforation of the tunnel at that point, the soundings will still serve the purpose of throwing light on the subterranean currents of water which flow through the Straits and will furnish valuable information in regard to the geological formation of any area which up to the present time, has not been explored.

The particular nature of this work requiring expert personnel and mechanical material, the Spanish Government has decided to set aside the formalities of awarding the contract for making the necessary sounding and subterranean explorations near Tarifa by the customary public bidding, and instead will award it by appointing a committee to make a selection of the bids on the basis of the best conditions offered. A royal decree has been issued to this end.

SAYS BUSINESS ABROAD IS FRIENDLY TO US

M. W. Alexander, Back From World Parley, Scouts Idea of European Hostility.

Men of affairs in the many countries who sent delegates to the International Chamber of Commerce Congress are cooperating, seeking each others' views and paying less attention to international political manoeuvring, according to Magnus W. Alexander, president of the National Industrial Conference Board, who returned from Amsterdam yesterday on the liner Deutschland.

Mr. Alexander, who addressed the congress on the subject of "International Industrial Statistics as an Aid to World Progress" on July 9, also asserted that business men of Europe are not hostile to America.

"Contrary to impressions prevailing in certain quarters in the United States," he declared, "I found a most friendly attitude toward America to prevail among business men in Europe, if sentiment among the more than a thousand delegates at the Amsterdam Congress is a criterion. This friendly sentiment was reflected in part in the great restraint exhibited by the European delegates in refraining from making the tariff question, the one controversial topic of moment, a subject of discussion during the official sessions."

Mr. Alexander said that his impressions warranted the highest optimism. The great nations, he said, are living in closer economic relationship today than ever before.

"Invention, technical progress and economic necessity," he said, "are constantly drawing nations closer to each other and, correspondingly, make it ever more difficult for political manoeuvring to keep them apart."

GENERAL JADWIN TO RETIRE.

Army Engineers' Chief to Quit Post Tomorrow Because of Age.

Special to The New York Times.

WASHINGTON, Aug. 5.—Major Gen. Edgar Jadwin, Chief of Army Engineers, will retire from active service on account of age on Wednesday and, according to Secretary of War Good, his successor will not be announced before that time. Indications are the appointment is one in which President Hoover is taking a personal interest because of his engineering background.

Should straight promotion be resorted to, the appointment would fall to Brig Gen. Herbert Deakyne, Assistant Chief of Engineers. Brig. Gen. Thomas H. Jackson, president of the Mississippi River Commission, is also mentioned for the post.

In event a Brigadier is selected, thereby being promoted to Major General, a number of Colonels would be eligible for promotion to the resulting vacancy in the list of Brigadiers. Among the latter is Colonel George M. Hoffman, Engineer of the Northeast Division with station at New York City.

CABINET BREAK-UP IS FACING HARVEY

Karle Is Expected to Demand That Borough Head Oust Independent Democrats.

WANTS HALLERAN DROPPED

Klein and Kenny Also Opposed—Democrats Reported Near Agreement on Slate.

Borough President George U. Harvey is faced with the break-up of his cabinet on the eve of designations for the primary election, it was learned yesterday after Borough Secretary John L. Karle, who has been Mr. Harvey's political adviser, returned from a vacation.

Mr. Karle, it was said, will deliver an ultimatum to Mr. Harvey that he demand the resignation of the independent Democratic members of his cabinet if he wishes the Republican organization designation for Borough President. If Mr. Harvey does not comply with this demand—and it is not expected that he will—the organization Republicans of his cabinet, including Mr. Karle, are expected to resign.

The Democrats whose resignations are to be demanded by the Republican organization, of which County Chairman Joseph H. De Bragga is the head, are John J. Halleran, Commissioner of Public Works; Irving Klein, Superintendent of Highways, and Andrew Kenny, Superintendent of Sewers. These men are members of the Independent Democratic Voters of Queens, which supported Mr. Harvey for election last Fall and will support him again as an independent candidate if he does not obtain the Republican nomination.

Republicans Plan to Resign.

The Republicans understood to be ready to resign if the three Democrats are not ousted include in addition to Mr. Karle, Raymond Pollard, Assistant Commissioner of Public Works, and Mrs. Lucie Oerther, confidential stenographer to the Borough President and woman leader of the First Assembly District.

Mr. Karle would not discuss the report that he might resign but did say that he would not support Mr. Harvey unless he received the organization designation. "I will not support George Harvey if he runs independently," Mr. Karle said. "I am an organization Republican and will be guided by the action of the organization."

An approach to an agreement between the Democratic factions headed by Executive Chairman John Theofel and County Chairman James Butler was reported yesterday. Mr. Theofel, Mr. Butler and some of their supporters already have held informal conferences and have agreed tentatively upon a slate for borough and county nominations, the feature of which is the inclusion of two men who formerly were leading members of the faction headed by Transportation Commissioner Frank X. Sullivan.

The tentative slate calls for the nomination of County Clerk Edward Cox for Borough President, James T. Hallinan for District Attorney, District Attorney Richard S. Newcombe for Surrogate, August Farrenkopf for Sheriff and County Register Peter J. McGarry for renomination.

Messrs. Hallinan and Farrenkopf are the former Sullivan men. Mr. Hallinan was the candidate last year for Borough President of the Clean Government League, as Mr. Sullivan's organization was then called, and was defeated in the Democratic primaries by Bernard M. Patten, who was defeated at the election by Mr. Harvey. Mr. Farrenkopf is a resident of Ridgewood and has a strong following there.

Some Oppose Hallinan.

Some opposition to the selection of Mr. Hallinan has arisen from friends of Assistant District Attorney Charles Froessel, who has an excellent record as a prosecutor. Mr. Froessel assisted in the prosecution of Ruth Snyder and Henry Judd Gray for the murder of the former's husband. He also handled the prosecution of Al Levin, Frank Berg and Angelo on charges of attempting to bribe Borough President Harvey, and prosecuted Harry Styles, former Klan officer, who was found guilty of perjury committed during the Levin-Berg trial.

The Sullivan faction already has placed candidates in the field, headed by Representative William F. Brunner. All the factions are believed to be jockeying for position and hope of harmony will be entertained, it was said, until the time for filing declinations of party designations expires on Aug. 20. It was said that an attempt to get all the Democratic factions, including that headed by Mr. Sullivan, to agree on Leonard C. L. Smith, former president of the Queens Borough Chamber of Commerce, would be made finally.

DEMOCRAT SOUGHT BY THE FUSIONISTS

Brooklynite Is Wanted for the Nomination for Post of Controller.

LIVINGSTON HAS A CHOICE

But He Keeps Silent—LaGuardia Repeats Appeal to Business Groups to Suggest a Man.

A Brooklyn Democrat is being sought for the Republican fusion nomination for Controller, it was learned definitely yesterday. Jacob A. Livingston, Brooklyn leader, has in mind such a man who has not been mentioned for the nomination, it was said. Efforts to learn who this man was and whether he would accept the nomination were unsuccessful.

Representative F. H. LaGuardia will confer tomorrow with the committee of men and women Republican county leaders in an attempt to complete the Republican city ticket. Mr. LaGuardia, who was in touch with members of the committee yesterday and said he expected to be in touch with them again today, said no decision had been reached on either a candidate for Controller or a candidate for President of the Board of Aldermen. He declared that there was no doubt that the ticket, when completed, would be well rounded and strong.

"We don't have to go looking for candidates," he said. "There are plenty of good men available."

Appeals for Suggestions.

Mr. LaGuardia repeated his appeal to the business organizations of the city to suggest candidates for Controller, so that they might receive consideration.

"Many of these organizations have been complaining for years of the Tammany administration," he said. "Now is their opportunity to get into politics and to do something to help the cause of good government in this city.

"The office of Controller is as important as that of Mayor. A Mayor can accomplish little without the cooperation of a competent Controller. If there is anything wrong, I, as Mayor, would want to find it out from the Controller instead of from the District Attorney."

In addition to Bird S. Coler, former Controller and former Commissioner of Public Welfare, several other Brookiynites are understood to be under consideration by Mr. LaGuardia. Among them is Christopher C. Mollenhauer, president of the Dime Savings Bank of Williamsburg, whom Mr. LaGuardia mentioned recently in a list of nine men he regarded as qualified for the Controllership and of whom he spoke highly when asked about him. Mr. Mollenhauer is a member of the Board of Education, by appointment of Mayor Walker. He is a director of the First National Bank of Brooklyn, a trustee of the Brooklyn Masonic Guild and a prominent member of the Brooklyn Chamber of Commerce.

Desmond Is Mentioned.

Thomas C. Desmond of Manhattan was said to be under consideration by the Republican county leaders for President of the Board of Aldermen. Mr. Desmond is an engineer and builder. He was formerly president of the New York Young Republican Club.

Mr. LaGuardia, who passed the week-end as the guest of a friend at his country home near Brewster, returned to his office at 220 Broadway and immediately plunged into the work of his campaign. He said that he would get to work at once on his personal platform. This, he explained, would supplement the platform adopted by the city convention.

Mr. LaGuardia admitted that much must be done to launch his campaign properly and insure him the maximum of support both from disaffected Republicans and from Democrats and Independents. The two most important matters to be ironed out are the dispute between County Chairman Joseph H. De Bragga of Queens and Borough President George U. Harvey over the latter's renomination and obtaining the support of the Better City Government Party, which has nominated former Mayor John F. Hylan as an independent candidate for Mayor.

Mr. LaGuardia said he believed that the situation in each case would clear to his advantage. Mr. Hylan, who has been in touch with Mr. LaGuardia, is expected to withdraw his candidacy and announce his support of Mr. LaGuardia. Nothing definite could be learned, however. It was said at Mr. Hylan's office that he still was out of the city. George Julian Houtan, chairman of the Better City Government Party, also is out of town and is not expected to return until today.

Funds Sent to LaGuardia.

During the day, Mr. LaGuardia received a number of letters containing checks for use in his campaign. "They all are comparatively small," he said. "My candidacy is not one to attract large contributions, but we will have plenty of money for all legitimate expenses. These checks are from persons who have only the interests of the city in mind. I want only checks that come from the heart."

Mr. LaGuardia received a telegram from William D. Bosler, president of the Hollis Republican Club, who said before the convention that he and the other Hollis delegates would not support Mr. LaGuardia in the convention or vote for him, if nominated. The telegram said:

"As president of the Hollis Republican Club, permit me to extend my congratulations upon your nomination. I have every reason to believe that Queens County will give you hearty support and assure you that my district and the Fourth Assembly District will give you a majority nearly equal to that of President Hoover last Fall. I shall also give you my personal services during the campaign."

Mr. LaGuardia has accepted an invitation to speak at a ratification meeting of the Hollis Republican Club on Aug. 16. He will speak tonight at a meeting of the executive committee of the Columbian League, an Italian-American organization, at the Commodore Hotel. On Wednesday evening he will address a meeting of the First Queens Assembly District Club, Long Island City.

Woman Stabbed in Subway.

A man slashed Mrs. Rebecca Amazor of 24 Carroll Street, Brooklyn, on the right cheek when she was waiting for a train on the Manhattan-bound platform of the I. R. T. subway at Hoyt Street, Brooklyn, yesterday afternoon. Her screams attracted others on the platform, but her assailant fled up the stairs and escaped. Mrs. Amazor indicated to the police that she knew her assailant, but would not reveal his name.

LAGUARDIA CHARGES GRAFT CUTS WAGES

Continued from Page 1, Column 3.

must be corrected immediately. If I can bring about that change at once and the workers get the wages for which the city is paying, I will be satisfied. But if they are so greedy as to ignore this warning, then, boys, I'll change it myself after Jan. 1 next."

While Mr. LaGuardia was speaking one of the audience, in shifting his position, accidentally let his arm fall on the keyboard of a piano and a discordant note resulted.

"That will serve for a period," Mr. LaGuardia said. "But you won't find my platform jazz or my administration syncopated."

Full Ticket To Be Named Soon.

Mr. LaGuardia assured his hearers that the nominations on the Republican-fusion ticket would be satisfactory.

"Within a very few days the entire ticket will be agreed upon," he said. "There's no need of any particular hurry. We don't intend to be rushed off our feet. Because of the new spirit in the fusion movement, we have plenty of able men from whom to fill the balance of the ticket. We are going to give you a well balanced ticket of men qualified to fill the positions to which they are certain to be elected.

Mr. LaGuardia said he was not disturbed by reports that the betting odds were decidedly against him. "I want to remind the opposition that there is a long shot winning every day," he said.

Mr. LaGuardia closed his speech at the Twentieth District Club with an appeal to the election district captains and workers to get to work and continue at it until election day.

"There is certainty of victory," he said. "You have to believe that. Hard work is necessary, but we will get that from the organization workers and we are sure to win."

George A. Medalie, William Dugan, leader of the district, and Collector of Internal Revenue Frank K. Bowers are the other speakers.

Home District Enthusiastic.

At the meeting in his home district, the Eighteenth, Mr. LaGuardia got an even more enthusiastic reception. Mrs. LaGuardia was present and many of those in the audience were of Italian birth or descent.

Mr. LaGuardia's speech there paralleled that preceding it. In making his charge of failure of the city administration to compel payment of the prevailing rate of wages, he said that many subway construction workers lived in the Eighteenth District and knew his charge was true. "We have the inside information right here," he added.

The Eighteenth District Club adopted resolutions praising Mr. LaGuardia and endorsing his designation by the unofficial city convention. Charles B. Lazzy, leader of the district, presided at the meeting.

Tonight Major LaGuardia will attend a meeting of Italian-American leaders and political workers at the Hotel Commodore to discuss campaign plans. Tomorrow night he will speak in Queens. He will announce the location of the Queens meeting today.

CONTRACTORS ACCUSED.

Carpenters Make Charges of Low Pay to Labor Bureau.

A complaint charging subway contractors with violation of the State labor law by hiring carpenters at half the prevailing rate of pay provided by statute, was filed yesterday at the State Labor Department. In the absence of Miss Frances Perkins, Industrial Commissioner, the complaint was received by James A. Corcoran, acting deputy commissioner.

"The complaint, which is sworn to by Charles A. Judge, president of the District Council of New York City of the United Brotherhood of Carpenters and Joiners of America, it is understood, will be held in abeyance until Miss Perkins returns early in September, although Mr. Corcoran intimated that some action might be forthcoming after he has studied the charges.

Mr. Judge, who was accompanied by former Assemblyman Frederick L. Hackenburg, counsel for the carpenters' organization, said that 30,000 members of the organization and 200,000 mechanics in the building trades are affected. The complaint alleges that the prevailing rate of pay for carpenters is $1.50 an hour and that subway contractors are employing this class of worker at 75 and 80 cents an hour in violation of the State labor law.

MRS. HOPPIN FOR LAGUARDIA

Calls Upon Republicans to Stop Criticising and Work for Party.

Mrs. William W. Hoppin, who succeeded Mrs. Ruth B. Pratt as woman leader of the Fifteenth Manhattan Assembly District, issued a statement yesterday supporting the candidacy of Representative F. H. LaGuardia for Mayor. Mrs. Hoppin said:

"The Republican leaders have nominated Major LaGuardia for Mayor. The campaign against Tammany opened when he accepted the nomination. Now is the time for Republicans to stop criticizing and get to work. If they are opposed to Tammany and its methods of city government they will back the Republican ticket and change the administration.

"What can be accomplished by continual criticism if they are unwilling to make some personal sacrifice to rectify the thing they are criticising? We cannot have honest government without the backing of those who want it. We have before this faced financial crises and big men have come forward and saved a possible national calamity.

"New York and New Yorkers are facing just such a situation now and if the extravagances of Tammany Hall are allowed to continue for another four years the taxpayers and graft payers will be called upon to feed a bread line which will equal any since before the war.

"Will this bread line have its terminal at the Central Park Casino, or will the people of New York give honest employment to honest working men and women and pay them accordingly? The coming election will prove how sincere the criticising citizens are in their demand for honest government."

LITHOGRAPHED
LETTER HEADS
$1.25 per 1000
IN LOTS OF $6,000
25,000 at $1.50—12,500 at $1.75 or 6,250 our Minimum at $2.25 per 1000
Complete—including paper and delivery in Greater New York
ON OUR 20 LB. WHITE PARAMOUNT BOND
A Beautiful, Strong, Snappy Sheet
ENGRAVING AT ACTUAL COST
GEO. MORRISON COMPANY
554 West 22nd St. New York City
SEND FOR BOOKLET OF PAPER AND ENGRAVINGS
FOUNDED 1906
Phone: Chelsea 1447-1448-1449

by AIR TO BOSTON
1 HOUR 45 MIN. FLYING TIME
For Summer travel—cool and comfortable go Colonial. Buses leave Hotel Penn. 11:00 a. m., 4:15 p. m. (D. S. T.). 14-passenger cabin airliner. Make reservations through Colonial office—open 8:30 a. m., 11:30 p. m. Hotel Pennsylvania, McBride's, or leading hotels and travel agencies.
COLONIAL AIR TRANSPORT INC.
270 MADISON AVE. ASHland 4900
ALBANY and MONTREAL
4½ hrs. flying time to Montreal—30 minutes to Albany—swift travel on the Pioneer in cabin monoplanes. Write or phone for information.
Twice Daily service between Buffalo and Toronto.

2 ROOM APARTMENTS
that include large living room, large bedroom, foyer, bath, practical serving pantry and generous closets. Furnished or unfurnished. Efficient maid service. Restaurant and solarium. As cozy a home as there is in town!
Henry F. Kitchey, Managing Director
The WINDERMERE
666 WEST END AVE. CORNER 92 STREET

Do You Know—
you may live in the world's largest and finest residential hotel at rentals as low as
$1,800 for 2 rooms, unfurnished
$2,900 for 3 rooms, unfurnished
Furnished suites available at an additional rental of $300.00 per year per room.
The Park Central
66th Street at 7th Ave.

Executive Secretary
Young woman, college trained, bookkeeping, secretarial and sales correspondence experience; managerial ability; 5 years in present position, desires position requiring executive ability.
P 18 TIMES

before you build, see WHITE
Among White's clients are:
The Diamond State Telephone Co., John T. Windrim, Arch.
The Fleisher Co., Starrett & Van Vleck, Arch.
WHITE CONSTRUCTION CO., Inc.
Established 1899 51 MADISON AVE., N.Y.C.
Concrete—BUILDING CONSTRUCTION—Steel

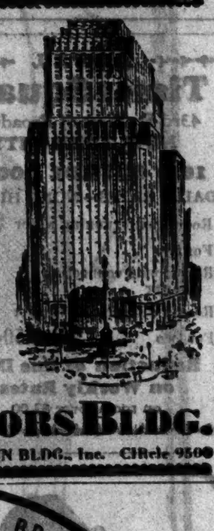

SPEED UP!
This is the age of speed, with efficiency. Modern liners cut the time for sailing the Atlantic by many hours—air mail and radio get messages to their destination faster. A location in General Motors Building will combine with other modern improvements to help you speed up your sales—surely and efficiently.
GENERAL MOTORS BLDG.
B'WAY AT 57th ST. HOFFMANN BLDG., Inc. CIRcle 9500

SAKS 34 STREET AT BROADWAY
JUST ARRIVED!
The Two-Ring Bag
15.00
You can tell by its clean cut lines that it is a well born fashion. We have copied it expertly in suanee brown and black suede. We heartily recommend it for present use and prophesy that you will carry it right on through the winter
Street Floor

COAT collars are important ~ but hair is most important!
So when we tell you VITALIS relieves dandruff, you are delighted to know that you won't be embarrassed by a white collar.
But when we tell you that VITALIS counteracts dry scalp, retards falling hair, and is a smart, youthful dressing—you are even more delighted, because you realize that VITALIS is all you need for complete care of the hair!
The book "How to Care for Your Hair" which we send you FREE tells all you want to know. If you wish a trial bottle of Vitalis inclose 10c. Address Lewis Bros., 26 East 125th Street, New York City.

Price $1.00
at Drug & Dept. Stores—Barber & Beauty Shops
VITALIS
Preserves the Hair and Dresses It!

To BOSTON by SEAPLANE
DAILY DELUXE PASSENGER AIR SERVICE
by the internationally famous SAVOIA-MARCHETTI TWIN-MOTOR SEAPLANES
Leave New York . . 10.30 A. M. Arrive Boston . . 2 P. M.
Leave Boston. . . . . 3 P. M. Arrive New York . . 5.30 P. M.
New York Embarkation Point: Foot of East Forty-second Street
Especially designed for the convenience of executives. Perfectly balanced, two-cabin planes, accommodating twelve passengers. 120 minutes of supremely comfortable flying over picturesque New England shore line. Alice Foote MacDougall luncheons served en route. Expert pilots—experienced management. Not more than 25 pounds of baggage allowed each passenger.
For Reservations and Information
PIRVIA TRANSPORTATION COMPANY, INC.
BOSTON 122 Devonshire Street Telephone: Hubbard 0137
Waterway the Safe Way—Landing Space All the Way
NEW YORK 30 Broad Street Telephone: Whitehall 2733

IF you'd step up your income, step up appearances! Out of your cubby-hole office and into this new uptown landmark!

PRESTIGE! CONVENIENCE!

PHONE FOR FLOOR PLAN!

CENTRAL SAVINGS BANK OFFICE BUILDING
BROADWAY at 32nd ST.
WOOD, DOLSON CO., Inc.
Managing Agent
Broadway—72nd-73rd Sts.
Tel. ENDicott 8900
Full Commission to Brokers

HOTEL
Times Square
43rd St. West of Broadway
NEW YORK CITY
1000 OUTSIDE ROOMS
DAILY RATES—NONE HIGHER

Rooms with running water	$2.00
For two	3.00
Rooms with connecting shower	2.50
Rooms with private shower	3.00
For two	3.50-4.00

Reduction of One Day on Weekly Rates on rooms over $2.00

Home Movies
with this
simple camera

Enjoy a Ciné-Kodak demonstration here today

Movies that you make yourself—thrilling life-like movies to flash on your own home screen. With a Ciné-Kodak they're as easy as snapshots.

Ask us to demonstrate Kodacolor—home movies in full, natural color.

Ciné-Kodak outfits on deferred payments, if you wish.

Eastman Kodak Stores
Incorporated
Two Stores:
The Kodak Corner, Madison at 45th
235 West 23rd St., near 7th Ave.

BEST VALUES
in Manhattan

65 East 96th St.
5, 6 & 7 rooms
1192 Park Avenue
6, 7 & 9 rooms
1111 Park Avenue
6, 8 & 9 rooms
115 East 89th St.
3, 4, 5 & 6 rooms
103 East 84th St.
6 & 7 rooms
151 East 80th St.
3, 4 & 5 rooms
151-161 West 86th St.
7, 8, 9 & 10 rooms
251 West 89th St.
5, 6, 7 & 8 rooms
215 West 91st St.
3, 4, 5, 6 & 7 rooms
853 Seventh Ave.
6 to 12 rooms

A complete list of all East and West Side Apartments mailed to you upon request.

BYRNE & BOWMAN
30 East 42d St. Vanderbilt 2371

COMPETENT DRESS MAKERS advertise in the Shoppers' Columns of The New York Times Tuesdays, Thursdays and Sundays. Gowns may be remodeled or made to order. These advertisements appear on Sunday in the Drama and Fashion Section.

FIND EUROPE RIPE FOR OUR CHEMICALS

American Experts Meeting in Paris Decide to Push Drive for Increased Trade.

DETAILED PLAN WINS FAVOR

Merger Movement Is Approved as Against Cartel, Latter Providing Us With World Competition.

By CARLISLE MacDONALD.
Special Cable to THE NEW YORK TIMES.

PARIS, Aug. 5.—The chemical experts of the United States Government and officials of the American chemical industry meeting in Paris to consider the foreign trade situation have decided that a real opportunity for the expansion of the American export business exists in Europe today.

The conference, the first of its kind ever held, began on Saturday in the offices of the Commercial Attaché at the American Embassy. Its general work was concluded this evening and tomorrow the commercial attachés and trade commissioners from all European capitals will discuss the best methods to be used in intensifying the drive for increased trade.

All yesterday and part of today were given over to a thorough examination of the European chemical cartel and its effect upon America's new chemical industry. From the reports and statements of American Department of Commerce experts stationed in various parts of the continent it was made clear that the cartel, although only two and half years old, is an established and efficient international trade combine which its members, France and Germany especially, have found to be an excellent means of meeting America's superior industrial machine.

Cartel's Competition Felt.

The competition of the cartel is being felt by Americans in many parts of the world, and in South American and Far Eastern markets the European trust has been particularly successful in securing business.

Despite this situation, however, the Americans decided that the moment is most opportune for intensifying the struggle in the "enemy's" camp. Already American sales of chemical products have reached considerable proportions in Germany, France and Britain, though all three of these nations have highly developed chemical industries of their own.

The suggestion that a strictly American cartel might prove helpful in competing with the European cartel was discussed by the conference and it was the consensus of opinion that American interests are meeting the situation by the so-called merger movement. In a way this strong tendency to combine the larger American industries into a comparatively few powerful trade groups is parallel to the European cartel movement, with the difference that in American mergers the participating companies combined their individuality while the participants in European cartels submerged their commercial personalities for the good of the cartel itself.

Restrictive Laws Here.

It was further pointed out that European nations did little to discourage the formation of cartels, while in the United States very definite statutes confront all would-be cartel organizers. Until these restrictive measures are removed or greatly modified, American industry would not be able to organize American cartels in the strict meaning of the word.

Because of the great importance of the European chemical cartel to American chemical interests, it was determined that the study of the European trust should be continued and expanded.

In regard to the expansion of the European business, Daniel J. Reagan, acting Commercial Attaché at Paris and chairman of the conference, obtained enthusiastic endorsement for a new detailed plan for stimulating sales in Franch markets. He is recognized as an expert on the European chemical situation and it is probable that his suggestions will be adopted by Department of Commerce officials of other countries.

At the conclusion of tomorrow's session the Department of Commerce officials and representatives of American industry who have been attending the meetings will go to Mulhouse in Alsace to inspect the potash mines of the French potash syndicate. French chemical plants in and near Paris will also be inspected. In each instance the Americans have been specially invited by the French interests.

FIRST TO SCALE ALP PEAK.

Americans Climb Italian Mountain, King Albert Ascends Engelhoerner.

MILAN, Italy, Aug. 5 (AP).—A group of American mountain climbers, headed by Albert Rand Herron, has accomplished a feat never before achieved in reaching the summit of Mount Giultschi, which towers in the Italian Alps nearly 14,700 feet above sea level.

Messages received here today said the party reached the summit of the mountain on July 25. The Americans left Milan on June 28 with the intention of completely exploring the mountain. When they had completed this they planned to attempt for the first time to ascend Mount Elburs in the Caucasus, the highest peak in Europe, rising 18,570 feet.

BRUSSELS, Aug. 5 (AP).—King Albert of Belgium, now at Meringen, Switzerland, with his favorite guides, has climbed to the bare summit of Engelhoerner Peak, which has an altitude of 9,130 feet.

QUAKES ALARM CHILEANS.

Shocks at Santiago, Valparaiso and Other Places—Damage Slight.

SANTIAGO, Chile, Aug. 5 (AP).—A severe earthshock, which alarmed the inhabitants but did no important damage, was felt here at 9:24 o'clock this morning. Heavy shocks were reported from Valparaiso and Vinadelmar. Here there was slight material damage.

There were heavy shocks in the Andes. A woman trying to escape from her house fell down a flight of steps and was severely injured.

Filling Stations Will Add Hot Dog and Soda Sidelines

Some shrewd oil men have noticed that when a car stops at a filling station for gas, it is likely that one or more members of the party in the car hop over to the refreshment stand for a hot dog or a bottle of soda. This has set them to wondering why hot dogs and soda could not be retailed by the same company that sells gasoline, thus filling all the patrons' wants and diverting the extra dimes to the company that operates the filling station, rather than to an outsider.

So the Beacon Oil Company, a subsidiary of the Standard Oil Company of New Jersey, is going to try out the new idea. The corporation has entered into an agreement with the Hygrade Food Products Corporation for the establishment of six test stands. If these six are successful, more will be erected until they compose a chain. The two companies will split the profits, if any, from the food and drinks served to customers.

DANZIG AND POLAND QUARREL ON SALUTES

Question Is Whether President of Free State's Senate Is Entitled to 19 or 21 Guns.

Wireless to THE NEW YORK TIMES.

BERLIN, Aug. 5.—A new conflict has sprung up between Poland and the Free State of Danzig over the question whether the President of Danzig's Senate is entitled to a salute of nineteen or twenty-one guns.

The commander of the Italian fleet, which is now visiting Danzig, and the League of Nations High Commissioner, also an Italian, declared that Danzig, as a sovereign State, must have twenty-one guns. Herr Strassburger, Poland's diplomatic representative, however, insisted that President Sahm must be regarded as a mere Prime Minister, and as such is entitled only to nineteen guns.

In order to end the unpleasant dispute, President Sahm has proposed that the Italian warships enter Danzig Harbor, in which case no guns need be fired at all, in accordance with international regulations.

But here the conflict is not ended, because Danzig is determined to get what is coming to her and wants to take the case before the League of Nations at Geneva.

Danish King on American Cruiser.

COPENHAGEN, Aug. 5 (AP).—King Christian of Denmark boarded the United States cruiser Raleigh here this afternoon and witnessed an airplane taking the air from a catapult. The King was accompanied by H. Percival Dodge, the American Minister to Denmark. Earlier in the day the monarch received the American envoy and the staff of the cruiser.

MRS. BESANT LOYAL TO KRISHNAMURTI

Patron of 'World Teacher' Says Dissolution of Star of East Order Seems Logical.

3,000 PILGRIMS AT DINNER

Leader Declares at Holland Meeting That Organization Is Useless for Chaotic Individuals.

OMMEN, Holland, Aug. 5 (AP).—Nearly 3,000 persons gathered yesterday afternoon to hear Jiddu Krishnamurti, Hindu theosophist leader and messiah of the Order of the Star in the East, who renewed his announcement of dissolution of the organization of his followers. Special trains brought 900 persons, while 2,000 others arrived in motor buses, on bicycles and on foot.

At the evening campfire gathering Krishnamurti said:

"It is useless to try to re-establish order and harmony while individuals in themselves are chaotic, unharmonious and disturbed.

"The transformation of the individual must come first. Man being entirely responsible to himself, creates by his own limitation barriers around him which cause sorrow and pain. In the removal of these self-imposed limitations lies glory and fulfilment of self."

Mrs. Besant Still Loyal.

Although Krishnamurti has disbanded the organization of his followers, Mrs. Annie Besant, English theosophist, who has fostered Krishnamurti's career, reaffirmed today her fundamental belief in Krishnamurti as a "world teacher."

"Considering the special stress which has been laid by Krishnamurti on individual judgment and liberty," said Mrs. Besant, "the dissolution of the order appears logical.

"Various trusts will carry out the publication of Krishnamurti's writings and bring his message to the world. That message is only partly understood now, but it contains profound truths and will be more fully understood and appreciated as humanity evolves.

"The very absence of organization may appeal to a large number of intelligent people who prefer to think out the content of the great truth for themselves rather than listen to partial explanations by Krishnamurti.

"My fundamental belief in Krishnamurti as the World Teacher makes me more inclined to observe and study than to pronounce an opinion on the method chosen by one whom I consider far my superior."

Dissolution Surprised Pilgrims.

Krishnamurti announced the dissolution of the Order of the Star in the East last Saturday, taking by surprise the pilgrims to the world congress of the organization in a little tent city among the pines of the Castel Eere estate, according to The Associated Press.

It is said that 10,000 of the 100,000 members of the Order of the Star in the East live in America. The young Hindu has been hailed as the World Teacher, through whom all religions will be united in a great brotherhood. Some followers hailed Krishnamurti as divinely inspired.

Mrs. Annie Besant, 82-year-old Englishwoman, has been associated with Krishnamurti's career since he was a boy, when he was heralded as one who would become the World Teacher. Since 1909 Krishnamurti's education has been largely under her direction. He attended Oxford University preparatory to taking leadership of the Order of the Star of the East.

MANIU TO ASSAIL LIBERALS.

Prepares Manifesto to Rumanian People to Expose Activities.

Special Cable to THE NEW YORK TIMES.

BUCHAREST, Aug. 5.—Premier Maniu is preparing a manifesto to the Rumanian people for publication on Aug. 15. It is intended as a broadside to paralyze the Liberal party's alleged subversive activities.

Since Vintila Bratianu's recent sensational attacks on M. Maniu, relations between the Liberals and the government have been worse than ever and the Premier is now determined to reveal to the nation what he terms the secret anti-constitutional machinations of the Liberals.

JAPAN'S NAVY AIMS VOICED.

Shidehara Hopes for Limitation—10-10-7 on Auxiliaries Sought.

Wireless to THE NEW YORK TIMES.

TOKIO, Aug. 5.—Addressing the annual conference of Prefectural Governors, Foreign Minster Shidehara spoke hopefully today of the prospects for naval limitation. The governments, he said, would find in the naval yardstick a means to overcome the deadlock at Geneva and he said he believed the coming conference might attain unexpectedly excellent results. Japan, he declared, welcomed the conference and would use every effort to make it a success.

Admiral Takarabe, Minister of the Navy, said Japan would insist upon a ratio of 10-10-7 in auxiliaries. Japan, he said, could not accept less.

In view of the progress of Anglo-American negotiations, Japanese Ambassador Matsudaira will remain in London instead of attending the Hague reparations conference.

Prime Minister Hamaguchi exhorted the Governors to curtail expenditures and restrict local loans to a minimum in order to support the government's efforts to restore the gold standard.

MINK

wraps in the new season's models at special August prices.

from $1850 *upwards*

Special orders also at substantial savings

FURS by GUNTHER
666 FIFTH AVENUE
between 52nd and 53rd Streets

Let gas service run down stairs to light your water heater

It Works Without Attention

For a few extra cents a day, a Gas-Automatic Water Heater can save you hundreds of trips to the basement every month. Our Free Trial Installation Offer for 30 Days, is a good way of testing this service by personal experience. The attached coupon is for your convenience. MAIL IT TODAY!

CONSOLIDATED GAS COMPANY OF NEW YORK
4 Irving Place STUyvesant 4900

CONSOLIDATED GAS COMPANY OF NEW YORK
4 Irving Place, New York City

Gentlemen: I am tired of running up and down stairs to light the water heater. Since it will not obligate me in any way, you may send me further information about automatic water heating service by gas, and your free trial.

Name .....
Street .....
City .....

Childs
SPECIAL
COFFEE

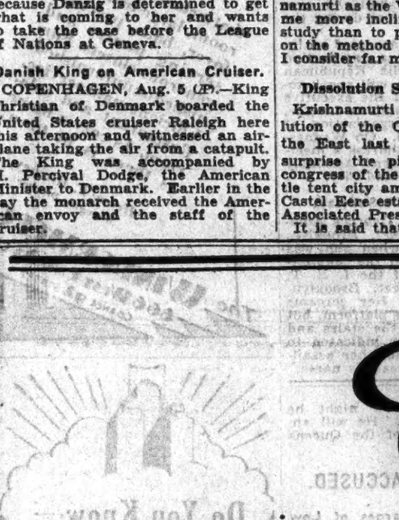

How often, at the end of a meal at CHILDS, you have remarked: "This is the best cup of coffee I have ever tasted—so mellow, so full of flavor, so stimulating. I wish I could make coffee like this at home." Your wish may now be gratified.

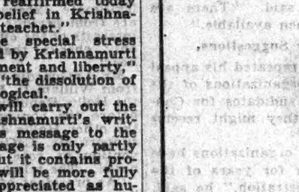

The coffee that has helped to make CHILDS famous—the special private blend—is now packed in one pound vacuum cans and sold at the counter and cash desk in every CHILDS restaurant. Take home a can the next time you visit CHILDS.

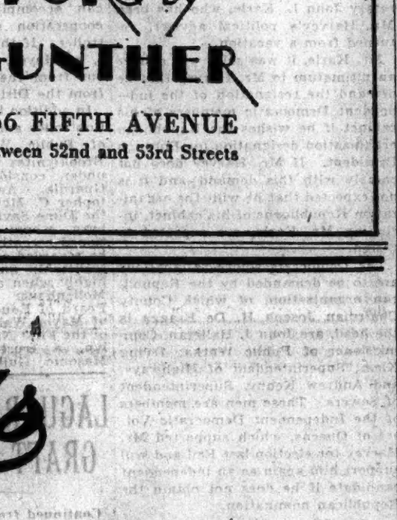

Follow the directions printed on the can, and you will produce in your own home the same delightful, full flavored coffee that is served in all the CHILDS restaurants. You owe it to your family, and guests, to give them this treat.

THE NATION'S HOST FROM COAST TO COAST

Large Insurance Companies Buy Prudence-Bonds

To be included in the investment portfolio of the large insurance companies is the highest possible testimony to the safety of any security.

It is an honor to which only the soundest investment issues can aspire and one which 5½% PRUDENCE-BONDS continue to enjoy.

What is more natural than that insurance companies, which sell insurance, should be impressed by a BOND which carries more than $16,000,000 of insurance in the form of a Guarantee?!

Copy the insurance companies—America's greatest fiduciary institutions—and buy PRUDENCE-BONDS.

[May we send you descriptive literature? *It will interest you.*]

The PRUDENCE COMPANY, Inc.
Under Supervision of New York State Banking Dept.
162 Remsen St. BROOKLYN NEW YORK
331 Madison Ave. at 43rd Street NEW YORK
161-10 Jamaica Ave. JAMAICA NEW YORK
OFFICES OPEN MONDAYS UNTIL 9 P.M.

PRUDENCE-BONDS FOR PRUDENT PEOPLE
Reg. U. S. Pat. Off.

TEAR OUT AND MAIL F. 1477
THE PRUDENCE COMPANY, INC.
Address Nearest Office
GENTLEMEN: Without obligation on my part please send descriptive literature about Prudence-Bonds.
NAME .....
ADDRESS .....
1929 P. Co., Inc.

"We're off," the family shouted

OFF to North Jersey resorts, via speedy ship for a cool trip down the bay. Then by direct connecting train on the pier at Atlantic Highlands to the North Jersey coast.

Special one-day fourares

$1.25 roundtrip to Atlantic Highlands and Highland Beach. $1.50 all-rail-water ride—shore luncheon. Two morning excursions only. (Daylight Time) $2.10 Hlgnds. & L. Lv. W. 42nd St. 8:50 P.M., Cedar St. 5:30 P.M. $1.25 Twilight Sail, Lv. W. 42nd St. 7:40 P.M., Cedar St. 8:05 P.M.

Lv. W. 42d St. Daylight Time. Weekdays, except Sundays, 8:50, 9:50 A.M.; 12:35, 2:05, 4:50, 7:40, *9:35 P.M.
Saturdays, 8:50, 9:50 A.M.; 12:35, 1:20, 4:10, 5:10, 7:55, *9:35 P.M.
Lv. Cedar St. 25 min. later.
Sundays, Lv. W. 42d St. 9:00, 10:00 A.M.; 1:00 P.M.
Lv. Cedar St. 9:50, 10:50 A.M.; 1:50, 3:20, 9:50 P.M.
Tel. Barclay 9070.
*$1.25 tickets not sold for these boats.

To "The Highlands" Sea Bright Monmouth Beach Long Branch Elberon Allenhurst Asbury Park
Ocean Grove Belmar Spring Lake Point Pleasant and intermediate resorts.

SANDY HOOK STEAMERS
operated by the NEW JERSEY CENTRAL
THE PLEASANT WAY TO NORTH JERSEY RESORTS

DESCRIBES WRECK OF PRINCE'S YACHT

Rochester Woman Swam From Vessel Which Struck Rock on Norwegian Coast.

IT FOUNDERED IN 5 MINUTES

Miss Margaret Woolf, in Paris, Gives Vivid Account of Escape With Prince Ibrahim and Wife.

Special Cable to THE NEW YORK TIMES.

PARIS, Aug. 5.—A vivid description of her shipwreck experience, when she swam ashore on the coast of Norway from the sinking yacht of Prince Ibrahim of Egypt early on the morning of July 19, was given tonight in Paris by Miss Margaret Woolf of Rochester, N. Y., who was one of two guests aboard the palatial vessel when it struck a rock.

Miss Woolf, who is the daughter of the late Martin Woolf of Rochester, met the Egyptian Prince and Princess while traveling in Egypt and came abroad this year especially to accept an invitation to accompany them on an extended cruise in the Baltic and North sea.

The party sailed from Copenhagen, going to Riga and other Black Sea ports, and, after visiting Stockholm, they were sailing along the coast of Norway when the yacht was wrecked. It was a large vessel named the Nazpermar [Beautiful Lady], equipped with Diesel engines and carrying a crew of more than thirty officers and seamen. Two licensed pilots were in charge of the yacht when it struck.

Night Was Calm and Sea Still.

"We had been listening to a radio concert late that night broadcast from a big London vaudeville house," Miss Woolf said, "after we had witnessed a beautiful northern sunset. When we retired for the night it was still light, as it remains almost twilight all night long at this time of the year in that latitude. The sea was absolutely calm.

"I fell asleep and was awakened by a terrific crash which shook the vessel and I was thrown partly out of my bunk. Realizing that the ship was already listing badly, I ran in my night dress out into the saloon where I found the Prince and Princess also in night clothes. The ship was tipping over so that I kept slipping against the side and then the water began coming in on top of me through the portholes.

"The Prince aided me out onto the deck and left me in care of the captain, returning to get the Princess.

"By the time they reached me it was easy to see that the yacht was going to sink. It had already turned partly over in the water and I had difficulty in climbing over the rail, which tilted sharply toward me. They had told a sailor to swim with me as the captain said that the ship was sinking so fast it was impossible to make any use of the lifeboats.

"We were about 200 yards from the rocky shore and I told the sailor I would swim by myself, not that I was brave, but I like swimming and I felt perfectly sure that I would be all right.

None Thought of Life Belts.

"None of us had even thought of getting life belts until it was too late, and it was also too late to save any of our belongings.

"After I had crawled over the boat's side by clinging to a rope I let myself down into the water and began swimming. The sailors, who were mostly Arabs, also began jumping into the water and making for the shore.

"The Princess, who could not swim well, was helped by two sailors and was almost the last to jump, except the captain and the Prince. She jumped into the water and when she came to the surface the yacht had disappeared. The ship foundered in exactly five minutes from the time it struck the rock.

"We all clambered ashore over the slimy rocks, most of us almost entirely unclothed. My nightdress was torn and a sailor gave me an Arab cape, which was wringing wet.

"One of the ship's officers still wore his fez, but he had no trousers on. We were a bedraggled lot, and it was not until some time afterward that we learned one man had been lost. He was the ship's carpenter, who had lashed himself to a rail. His body was recovered by divers.

"About an hour after the wreck, a small motor launch came by towing a lifeboat. It was the people from a small village seven miles away, who had heard the crash the yacht made in striking the rock, and who had come to investigate. They took me and the Prince and the Princess and several others to the village, where we were loaned some clothes and the next day the boat took us to Trondhjem, which was the nearest town.

"It all happened so quickly that we had no time to be frightened; we just didn't think about it. But every one says we were frightfully lucky, because if there had been a storm we would have been dashed against the rocks, and if the wreck had occurred at almost any other point along the coast we would all have been lost even in calm weather, because there was no place to get ashore."

After two weeks, during which Prince Ibrahim made arrangements with Lloyds to salvage the yacht, Miss Woolf came to Paris. She will soon return to the United States.

Science Preserve Created in Belgian Congo; King Albert Sets Aside Area of 800,000 Acres

WASHINGTON, Aug. 5 (AP).—King Albert of the Belgians, in the interest of scientific research, has decreed that a large area he set aside in Belgian Congo for the preservation of the fauna and flora of Africa and for the scientific study of rare species in their natural environments.

Announcement of the establishment of the scientific preserve was made today by Prince de Ligne, the Belgian Ambassador at Washington, on receipt of cable dispatches from Brussels.

The sanctuary will be known as the Albert National Park. It is situated in the eastern part of the Belgian Congo, between Lake Kivu and Lake Edward, and comprises about 800,000 acres. Administration will be in the hands of a commission on which King Albert has already appointed two American scientists, Dr. John D. Merriam, president of the Carnegie Institution, and Dr. Henry Fairchild Osborn, president of the American Museum of Natural History.

A decree by King Albert prohibits under severe penalties the killing, capture or molestation of any wild animal within the area, including those which are considered dangerous. It is also prohibited to destroy or remove any tree or wild plant or to change in any way the aspect of the landscape. The sanctuary will be policed by Belgian colonial officers and no one will be allowed to enter without a special permit.

"Many rare species of animals which have almost disappeared from other parts of the world," the announcement said, "are making their last stand in this section of Africa, and it is King Albert's purpose to preserve them so that scientists may come and study them in their natural and primitive surroundings. Scientists recognize that the study of animals in their natural habitat is infinitely more useful than the study of captives or of dead specimens in laboratories."

The site was selected by the late Carl Akeley, naturalist and explorer, who recommended that a sanctuary for gorillas be established there for the preservation of that rapidly disappearing species.

King Albert, in adopting the idea, enlarged upon it, and several American scientific institutions are contemplating sending expeditions to take advantage of the opportunities thus afforded.

PILGRIMS CLASH WITH REDS.

Many Reported Wounded When 6,000 Are Attacked in Czechoslovakia.

Special Cable to THE NEW YORK TIMES.

PRAGUE, Aug. 5.—A serious clash which occurred between Communists and pilgrims in an eastern province in Czechoslovakia known as Subcarpathian Russia has just come to light.

It is reported that 6,000 Greek Catholic pilgrims, proceeding on Aug. 1 to a pilgrimage church in the mountains above Boronjawa were attacked by a band of 600 Communists with stones and pistols. The Communists were led by the Mayor of Boronjawa. Policemen accompanying the procession were overpowered and were obliged to call upon gendarmerie troops for aid. The Communists retired, firing through the woods. There were many wounded on both sides.

Official circles are unwilling to give details of the clash. M. Vohlidal, the Governor of Subcarpathian Russia, has been summoned to Prague to furnish an explanation.

AMERICAN IS KILLED IN LONDON AUTO CRASH

Two Others, Employed by Cinephone Company, Are Hurt, One Critically.

STAINES, Middlesex, England, Aug. 5 (AP).—Raymond King of Rochester, N. Y., was in a critical condition tonight from injuries received when his automobile, driven by a man named Truman, plunged through a parapet of a Thames River bridge and fell twenty-five feet to the ground.

Henry Porch, an engineer employed by the Cinephone Company of New York, was killed. Richard Kilpatrick, an American, and a Mr. Grant, believed to be an Englishman, were injured. All five men were imprisoned in the wreck of the car.

ROCHESTER, N. Y., Aug. 5 (AP).—Raymond King, 25 years old, of this city, who was injured in an automobile accident in England, is a technical expert for the Powers Cinephone Company, Seventh Avenue and Forty-eighth Street, New York. He is a son of Mr. and Mrs. Joel D. King of this city, and he went to London early in June.

Henry Porch and Richard W. Kilpatrick occupied a room in the lodging house at 63 West Fiftieth Street when they lived in New York.

SWISS BUILDING GIANT DAM.

It Will Be Part of Biggest European Water-Power Electric Plant.

BERNE, Aug. 5 (AP).—Europe's greatest water-power electric plant is well under way in Switzerland. Engineers calculate that when it is completed, in four years, it will produce more than a third of a million horse power.

High in the mountains not far from the Jungfrau's peak, there is building the highest dam on the Continent, 371 feet high and 223 feet across the base. It will create a lake more than three miles long that will send water through turbines and conduits for a series of falls that will aggregate 4,000 feet. The generating system will stretch out for twelve and one-half miles.

The plant is being installed near Grimsel Pass, which unites the Rhone Valley with the Valley of the Aare, a tributary of the Rhine. So difficult is it to build there that work can be carried on only three months each year. To carry materials a funicular railway has had to be constructed, two-thirds of a mile long, at an angle of 46½ degrees.

AMERICAN VETERANS HONOR EX-ENEMIES

Capt. Bettelheim Puts Wreath on Monument in Berlin and Pays Tribute to Courage.

WILL GO ON TO WARSAW

Delegation of Foreign Wars Body Will Take Part in Ceremony for Polish Dead Tomorrow.

BERLIN, Aug. 5 (AP).—Representatives of the American Veterans of Foreign Wars sought in vain today for the tomb of the German unknown soldier with the purpose of being the first Americans since the World War to pay tribute to the German war dead.

Because Berlin has no monument to an unknown soldier the search of the Americans was fruitless and their wreath was laid on a statue to Frederick the Great.

The delegation was commanded by Captain Edwin S. Bettelheim Jr. and came in the name of Commander-in-Chief Eugene P. Carver of Boston. Captain Bettelheim is the national aide de camp of the Veterans of Foreign Wars.

The veterans, who were warmly received by German officials, will be the first Americans to pay tribute to the Polish war dead at Warsaw on Wednesday.

Captain Bettelheim submitted to President von Hindenburg a copy of the veterans' message to the German soldiers. It read as follows:

"Soldiers of the German Fatherland: Living and dead, we American veterans salute you. We honored you for your courage and patriotism during the World War and we bow our heads in tribute to your dead.

"You warriors not only did your duty to your country, as every soldier must, but fought us strongly and bravely for the principle which you believed was right, just as we, who sought to fight just as bravely for the principle which we thought was right.

"We know you did your duty to your country as we hope we did to ours. Patriotism and willingness to give one's life for his country are what make your nation and our nation so strong today. We fought the good fight and came out of the conflict warm friends and with the highest respect for each other.

"May this respect and friendship endure for centuries to come. In the name of the Veterans of Foreign Wars of the United States, all of whose members have fought on foreign soil or on the high seas, I salute you."

PERU RE-ELECTS LEGUIA.

President, Unopposed, Chosen for Five-Year Term.

LIMA, Aug. 5 (AP).—Augusto B. Leguia was re-elected President of Peru for a five-year term, beginning Oct. 12, in the elections held yesterday and today. The new Congress chosen in the general election will be inaugurated on the same day.

Polling today was heavier than yesterday and was conducted quietly. President Leguia was unopposed, and the only candidates for other offices were those of the Democratic Reform and allied groups.

TO BE COSTA RICAN HOST.

Admiral Campbell Will Return Courtesies Shown to Him Today.

Special Cable to THE NEW YORK TIMES.

SAN JOSE, Costa Rica, Aug. 5.—Rear Admiral E. H. Campbell, commanding the Special Service Squadron, will hold a reception in honor of the President of Costa Rica, Cleto Gonzales, and his Cabinet and the American Minister, Roy Davis, and high officials of the government aboard his flagship, the Rochester, at Puntarenas tomorrow, returning the courtesies shown to him during his visit here the past two days.

The Rochester anchored at Puntarenas on Saturday and Admiral Campbell, with his aides, Captain A. H. Ealrige, Commander T. R. Cooley and Major DeWitt Peck, arrived at San José the same day. They were received by President Gonzales and his cabinet on Sunday morning. Mr. Davis gave a luncheon in their honor on Sunday and in the evening the President gave a dinner at the Union Club in honor of the Admiral and his staff, which was attended by the entire cabinet and diplomatic corps.

Admiral Campbell, who was received most cordially and received every courtesy from the President and other officials of the government, is completing a series of courtesy calls to the five Central American republics.

The flagship will sail for its base at the Panama Canal on Wednesday.

Duce's Daughter Opens Fascist House.

RICCIONE, Italy, Aug. 5 (AP).—Edda Mussolini, daughter of the Duce, officially opened the headquarters of the local Fascist Party today on behalf of her father, who celebrated his forty-sixth birthday with his family here a week ago. The Prefect of the Province and other Fascist leaders cheered the Duce's daughter as she opened the new house of the black shirts.

OPPENHEIM, COLLINS
34th STREET—NEW YORK

New...
AN OPERA PUMP
TYPICAL OF OUR ADVANCE SHOE FASHIONS

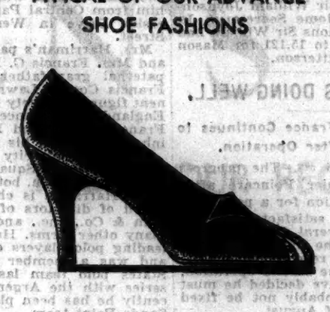

10.75
SUEDE OR KIDSKIN IN BLACK OR BROWN

Narrow pipings and an inspired bit of applique create lines of slenderizing chic to emphasize the natural beauty of the foot. And the price is attractively low for so important a fashion.

BONWIT TELLER
FIFTH AVENUE AT 38TH STREET

WAISTLINES GO NORMAL

This emphatic change in the mode makes the smartest silhouette entirely natural. True, accent was placed on the molded hipline last season . . . brassieres, too, went natural . . . but in between was straight and unconsidered. Now Paris accents the waist by clearly defining it in both coats and gowns. Preceding our Paris imports is a collection of hand-made Paris corsets that are definitely shaped at the waist and extend above to eliminate even the suggestion of a diaphram.

Left . . is a step-in corset with front and back satin panels that are shaped and boned for preliminary discipline in returning the figure to normalcy . . . 59.50

Right . . is an all-in-one whose purpose is the same . . . entirely hand-knitted of finest elastic in perfect proportions . . . detachable lace brassiere . . . 90.00

CORSETS . . . FOURTH FLOOR

Franklin Simon & Co.
A Store of Individual Shops
FIFTH AVENUE, 37th and 38th STS., NEW YORK

In the Shop of Black and White

August Clearance Sale
At Great Price Reductions

WOMEN'S AND MISSES' BLACK AND WHITE SILK ENSEMBLES AND DRESSES

15.00
Regular Prices $29.50 to $45.00

Black or white, and black and white printed fabrics, are always smart, for all occasions, all seasons—this large collection includes ensembles and dresses of printed chiffon, plain chiffon, printed silk crêpe, plain silk crêpe—and includes every smart mode, the sleeveless mode, circular skirts, the new higher waist-line.

BLACK AND WHITE SHOP—Fourth Floor

LEGS?
Bare and brown
for comfort
for health
for suntan beauty

SOCKS?
in pastel colors
1.00
Sizes 8½ to 10½

A new large shipment of full-fashioned cotton socks has just arrived from England. Made expressly for

Best's by a famous maker of fine hosiery, and dyed to our order in eight smart shades as well as white.

Mail, telephone and telegraph orders filled as long as they last. WISconsin 5000

PARIS
Best & Co.
Fifth Avenue at 35th St.—N. Y.
Palm Beach
LONDON

ADVERTISEMENT.

Do You Know The 16 Important Rules of Health?

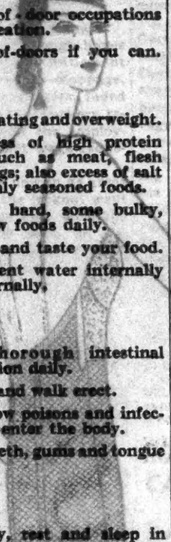

AIR

1. Ventilate every room you occupy.
2. Wear light, loose and porous clothes.
3. Seek out-of-door occupations and recreation.
4. Sleep out-of-doors if you can.

FOOD

5. Avoid overeating and overweight.
6. Avoid excess of high protein foods, such as meat, flesh foods, eggs; also excess of salt and highly seasoned foods.
7. Eat some hard, some bulky, some raw foods daily.
8. Eat slowly and taste your food.
9. Use sufficient water internally and externally.

POISONS

10. Secure thorough intestinal elimination daily.
11. Stand, sit and walk erect.
12. Do not allow poisons and infections to enter the body.
13. Keep the teeth, gums and tongue clean.

ACTIVITY

14. Work, play, rest and sleep in moderation.
15. Breathe deeply; take deep-breathing exercises several times a day.
16. Keep serene and whole-hearted.

These are the general rules of healthful living, but underlying them all is the great health commandment of having your body periodically examined and your individual needs ascertained so that you can apply these rules to your own life with intelligence and precision.

Most of the diseases which usually cause death at thirty, forty, fifty, and even later, are preventable or, at least, can be deferred from a few to many years, if proper preventive measures are taken in time.

Even cancer can be detected in its early stages and cured by operation, although it is commonly stated that we have no cure for cancer. In addition to the prevention of cancer, and the prevention of heart disease, kidney disease and apoplexy, which carry off so many people at middle life, there are the so-called "minor defects" to be corrected, those impairments which undermine the health, shorten life, and limit activities.

How to Live Long

In answer to the question, "How shall I live in order to avoid these organic maladies?" we may say: Temperance and intelligence all along the line—in eating, drinking, working, playing, and even in resting. But what is temperance for one may be excess for another. Hence the most important step is a critical health inventory at least once a year.

The Life Extension Institute was organized in 1913, by a group of physicians, scientists and public-spirited business men to provide for you at a nominal cost such periodic health examinations, designed to detect disease in its beginnings when proper treatment can check or cure it, and to bring to your attention the simple, everyday rules of healthful living.

Available Everywhere

The Institute's Standard Health Examination is available for both men and women in all parts of the United States and Canada. The Institute has about 10,000 medical examiners in these two countries and subscribers who do not find it convenient to come to the Head Offices of the Institute in New York City, Boston or Chicago are referred to the Institute's medical examiner in their home town or city. At the head offices there are special departments for women and children with both men and women examining physicians in attendance.

If you are interested in a health examination for yourself or any member of your family, send in the coupon below for further information and for the free booklets, "How to Live Long," "Hygiene at Middle Life" and "Prevention of Organic Disease." Your inquiry involves no obligation of any kind.

Only registered and ethically accredited physicians, highly trained and experienced in this work, are selected by the Institute to examine its members. The Institute renders no treatment, performs no operations, but makes a scientific survey of your whole life and body to determine the need for medical treatment, for correction of defects, or better regulation of the ways of living. Every man and woman should be examined at least once a year, either by their own physician, through the Life Extension Institute, or by any other accredited scientific agency where the work can be competently done. Send in the coupon below for further information.

Life Extension Institute, Inc.
25 West 43rd Street, New York
BRYant 9520

Please send me, free of charge, your booklets on the prevention of disease and the extension of human life.

Name .....

Address .....

T. 6

SHAW DENIES LABOR IS POPULAR PARTY

It Won Because Others Were "So Hopeless," He Tells Independent Laborites.

HITS CLASS WAR AND MARX

"A Strong Socialist," He Says That Is No Guarantee Against His Becoming "Rabid Conservative."

Special Cable to THE NEW YORK TIMES.

LONDON, Aug. 5.—George Bernard Shaw was in his best form as an iconoclast today when for two hours he lectured the British Independent Labor Party's Summer school at Welwyn in Hertfordshire. He said he was a very strong Socialist now in his seventy-third year, but that was no guarantee that in his seventy-fifth he might not be a rabid Conservative.

The Independent Labor Party maintains that it laid the foundations of socialism in Britain and points to the "best brains" of the present Labor Government as ebing its product. Recently its membership dwindled and it lost such stalwarts as Philip Snowden, Chancellor of the Exchequer, and J. Scurr, M. P. for Mile End, Stepney.

Prime Minister MacDonald, however, is still a member, although the Independent Labor party is represented in the House of Commons by the extreme left wing Laborites, who have given him more trouble almost than the Liberals and Conservatives combined.

Mr. Shaw today warned his audience that the idea of a class war was impossible, with the movement drawn largely from the labor unions and "imbued with capitalistic ways of thought." He described Karl Marx as an "innocent old gentleman" who "never came in contact with practical politics."

Denies Labor Party Is Popular.

Then he denied the Labor Party is popular or that there is a revolutionary working class here, reminding his hearers of the Paris Commune of 1871, in which only the revolutionary middle class were really engaged.

Finally Mr. Shaw overthrew the pet theory of the Independent Labor party's present chairman, James Maxton, M. P., for the break-up of the British Empire in the interest of self-determination. Mr. Maxton had said yesterday that the only people to benefit thus far by the Labor party's coming into power were two murderers who had been reprieved.

At the conclusion of Mr. Shaw's speech Campbell Stephen, Scottish member of the House of Commons, who presided, declared that Mr. Shaw had said much with which they could not agree. Mr. Shaw said he wanted to make it quite clear that he was a "bourgeois Socialist."

"When I was a boy, my father forbade me to speak or play with the son of a retail tradesman," he said. "The wholesaler's son I was allowed to speak to. I received no instructions with regard to working people with a weekly wage because it never entered my father's head that it could be possible that I would dream of playing with people of that kind."

Calls MacDonald Pioneer.

Mr. MacDonald recently, in forwarding a subscription to the Independent Labor party, remarked that the party could still serve a useful purpose in converting people to socialism. Of him today Mr. Shaw said:

"MacDonald is one of those who felt in his youth and feels now that socialism is an irresistible force that is bound to advance. I do not dispute his authority to say so, but he is a pioneer. He is up against a machine of most tremendous inertia and probably wondering what instalment of socialism he will be able to carry out.

"No good statesman can feel he has the people entirely behind his back. Owing to the ignorance and political imbecility of people it is difficult to get things done, but the most extraordinary things can be done without the people knowing anything about it."

For the first time Mr. Shaw gave his candid opinion of the failings of the various parties at the recent Parliamentary election.

Of the Conservatives he said:

"They had quite a respectable program and a good show of legislation, but by neglect of window-dressing the late government contrived to convey an impression of childishness and ignorance, which resulted in their being completely discredited."

Other Parties "Hopeless."

Of Labor he said:

"The Labor Party is not exactly popular, but it is the only party that is not unpopular. The people voted for the Labor Party because the others were so hopeless."

Of the Communists he said:

"The Communist party is still dreaming and talking a lot of rot about the revolutionary working classes. While the Communists foolishly accept Russian money and are continually in conflict with the common sense of the community their candidates will continue to forfeit their deposits at the elections."

And of the Liberals:

"The extinction of the Liberal party is more apparent than real, as they are the victims of the present electoral system. Nevertheless, the Liberals are not inspired, as they consist half of Liberals who previously voted Conservative and half who are under communistic influence."

Mr. Shaw concluded by saying that what is wanted is not an eight or fourteen hour day but a four-hour working day, leaving play for individuality and incidentally helping to solve the unemployment problem.

MRS. SCHWIMER TO RETURN

Plans to Come Here in October Under Re-Entry Permit.

VIENNA, Aug. 5 (AP).—Rosika Schwimer, who leaves Baden bei Wien tomorrow night for Switzerland and Holland, said she would return to New York in October under a re-entry permit issued by the Commissioner of Immigration at Washington. She said she still hoped to obtain American citizenship.

Rosika Schwimer was denied American citizenship a few months ago because she refused to swear to take up arms in defense of the United States if called upon.

American Falls to Death in Chile.

SANTIAGO, Chile, Aug. 5 (AP).—A. C. Sandstrom, an American electrical engineer, was killed this morning when he fell 200 feet while supervising work at Los Queltehues.

LLOYD GEORGE ASSAILS TORY TARIFF POLICY

London's Wealth Rests on Free Trade, He Says in Letter to Twickenham Candidate.

LONDON, Aug. 5 (Canadian Press).—David Lloyd George has intervened in the Twickenham by-election fight with a letter in which he criticizes the tariff policy of Sir John Ferguson, Conservative candidate.

Writing to the Liberal candidate, Graham Patterson, the Liberal leader says:

"The Twickenham division, for all practical purposes, forms part of the great metropolis, whose whole well-being and prosperity have been built up by and entirely upon free trade. A challenge to this is the grotesque policy of the Conservative candidate, involving taxation of food and raw materials."

This refers to the Conservative candidate's idea of a tariff barrier against all imports from outside the Empire, concurrently with the removal of trade barriers within the Empire.

"This policy," continues Mr. Lloyd George, "strikes at the root of that prosperity. I am an earnest supporter of all sane and practical proposals for strengthening the unity of the British Empire. But the policy of the Conservative candidate would inevitably lead to great misunderstandings with the Dominions and endanger that unity. You, as candidate of the party that won free trade, should secure the support of all those who oppose this retrograde and dangerous policy for which the Conservative candidate stands."

The third candidate in the election is Thomas J. Mason, Laborite. The seat is vacant by elevation to the peerage of Sir William Joynson-Hicks, former Home Secretary. In the general elections Sir William had a vote of 21,087 to 15,121 for Mason and 7,246 for Patterson.

POINCARE IS DOING WELL.

Ex-Premier of France Continues to Improve After Operation.

PARIS, Aug. 5 (AP).—The progress of former Premier Poincaré after his recent operation for a pelvic ailment continued satisfactory today, but it will be several days before he is able to leave the clinic. He is not yet permitted to receive visitors.

The date for the second operation, which doctors have decided he must undergo, will probably not be fixed before the end of August.

German Fascists and "Reds" Clash.

NUREMBERG, Germany, Aug. 5 (AP).—One man was killed and several injured in a riot here last night in which German Fascists and Communists clashed. Police dispersed the crowd with their sticks and arrested twenty-five combatants.

MRS. W. A. HARRIMAN GETS PARIS DIVORCE

Mrs. Dorsay Palmer Wins Decree From Grandson of the Late Social Leader of Chicago.

Special Cable to THE NEW YORK TIMES.

PARIS, Aug. 5.—Mrs. William Averill Harriman obtained a Paris divorce decree today from the American banking and shipping man. Mrs. Harriman, formerly Miss Kitty Lanier Lawrence of New York, charged her husband with desertion. She gave as her address a residence in the Avenue Foch, while Mr. Harriman's address was given as a hotel in the Avenue Champs Elysées. They were married in Lenox, Mass., on Sept. 21, 1915.

Another decree was issued on a charge of desertion to Mrs. Dorsay Palmer, who formerly was Miss Eleanor Goldsmith. The Palmers were married in May, 1928, at Fort Meade, Fla.

PARIS, Aug. 5.—The French courts today granted Mrs. Marguerite Schottel Fowler a divorce from St. Julian Alfred Fowler, said to live in Wisconsin. They were married in Paris in May, 1919.

Mrs. Margaret Pauline Acher Hartridge received a divorce from Earl Hartridge. They were married in Philadelphia on Feb. 23, 1918. She alleged abandonment.

William Averell Harriman assumed much of the directing of the vast estate left by his father, E. H. Harriman. Just before their engagement was formally announced he saved the life of his fiancée by stopping her horse when it was dragging her after she was thrown while riding with him from Central Park toward Riverside Drive in West Ninety-sixth Street.

Mrs. Harriman's parents were Mr. and Mrs. Francis C. Lawrence. Her paternal grandfather was the late Francis Cooper Lawrence, a prominent figure in society in this country, England and France. He died in France in 1911 and Mrs. Harriman inherited part of his fortune.

The Harriman city residence was at 8 Washington Square North. They have two children, both girls.

Mr. Harriman is chairman of the board of directors of W. A. Harriman & Co., Inc., and an officer in many other firms. He is one of the leading polo players of this country and was a member of the United States polo team last year in the series with the Argentine four. Recently he has been playing with the Sands Point team.

Dorsay Palmer is the son of Honore Potter and grandson of the late Mrs. Potter Palmer, for many years Chicago's social leader. His name appears in the Chicago Social Register for 1929 as Potter d'Orsay Palmer. Mrs. Palmer was 21 years old and his bride was 16 when they were married. She is a native of Sarasota, Fla.

STEWART, FIFTH AVENUE AT 50th STREET

Stewart & Co.

Important Reductions

Final Clearance of Summer Apparel

Daytime Coats

formerly up to $85 Now $25
formerly up to $125 Now $45
formerly up to $175 Now $75

Coats—Third Floor

Dresses For Women and Misses

formerly up to $49 Now $15
formerly up to $65 Now $24
formerly up to $95 Now $35

Women's and Misses' Dresses—Second Floor

Sports Frocks

formerly up to $49 Now $15
formerly up to $69 Now $22
formerly up to $85 Now $33

Sports Frocks—Fourth Floor

All Sales Final

LAPIN

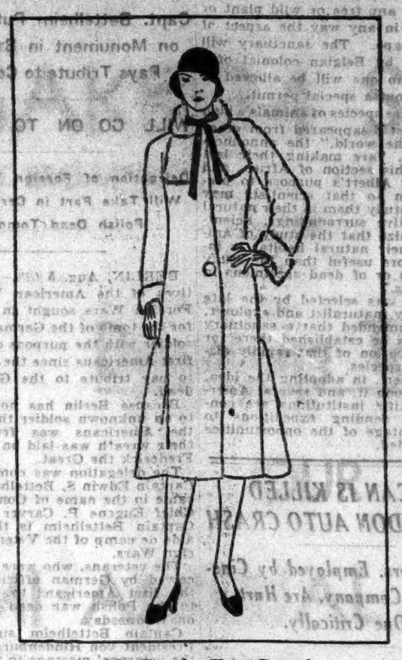

This Lapin Fur Coat is A Copy of an Original Paris Model by Redfern August Sale Price 195.00

Lapin is given a certain distinction and importance this season by being dyed in the difficult-to-obtain creamy beige shades and sheared to the texture of deep-piled velvet. The lovely youthful fur achieved by this treatment is cut and made as velvet would be handled. In this model, copied from Redfern, deep pleats are laid, shoulders fit softly and easily, a new higher waist-line is suggested. The coat is young, casual, a perfect expression of to-day's coat mode.

Other Lapin Coats In The August Fur Sale
175.00 to 350.00

Franklin Simon & Co.
A Store of Individual Shops
FIFTH AVENUE, 37th and 38th STREETS
NEW YORK

Entire contents copyrighted 1929, by Franklin Simon & Co., Inc.

FIFTH AVENUE

B. Altman & Co.

34TH STREET

Telephone: MURray Hill 7000

Covert Cloth

is used with great distinction in this Fall frock

A flattering silk tie, smartly flared skirt, youthful belt and pockets make this a conspicuously chic and versatile frock for the coming season...

Featured in these important Autumn shades...

red, Kilkenny green, pirate blue, Araby tan

15.00

Red

Sizes 14 to 20

Kilkenny

$49.50

Captain Kidd yellow

SPORTSWEAR THIRD FLOOR

SETTLEMENT FADES IN BRITISH STRIKE

Lancashire Mill Workers Refuse Any Negotiations Based on Wage Cut.

MAYORS REMAIN HOPEFUL

Ten Executives of Cotton Mill Towns Continue Efforts to End Labor Conflict.

Wireless to THE NEW YORK TIMES.

LONDON, Aug. 5.—The high hopes announced on Sunday of a settlement of the Lancashire cotton stoppage, affecting 500,000 mill workers, faded this afternoon when the workers refused to negotiate with the employers on the 12½ per cent wage reduction.

The wage dispute is now in as great a deadlock as when the lockout went into effect nine days ago, with the owners closing 1,600 mills on the operatives' refusal of any reduction.

It was generally believed over the week-end that a compromise would be reached, with the workers accepting a 5 per cent reduction.

The general stoppage will probably not be considered seriously by workers until they return from their holidays at the end of this week and find their savings all gone.

The Ministry of Labor has offfered to arbitrate the wage dispute again as soon as both parties are willing to enter negotiations looking to a settlement.

MANCHESTER, Aug. 5 (AP).—By a substantial majority the meeting of the Amalgamation of Spinners and Cotton Operatives today turned down the recommendations of the executive of the union looking to resumption of negotiations for settlement of the cotton strike.

The union executive had urged that it be given power to negotiate with the employers on the basis of some wage reduction. The delegates to the meeting, representing district associations, rejected any negotiations and stood by the decision that negotiations would only be conducted if the question of reduction of wages did not enter immediately.

Hopes now rest upon some move from the outside. Today was a general public holiday and except for the meeting of delegates which announced the above decision all business was suspended. A committee of ten Lancashire Mayors is in touch with organizations representing both sides and hopes to develop something material within a few days.

120,000 Maintain Calcutta Strike.

CALCUTTA Aug. 5 (AP).—A serious situation has arisen in the Bengal jute industry from the extended mill strike. About 40 per cent of the looms in the Calcutta area, or 20,000, are affected and 120,000 workers are idle. The dispute arose over introduction of a 60-hour week and nonpayment of a promised bonus to one section of weavers.

FAIL TO LAND LIQUOR HERE.

Prague Smuggling Syndicate Disclosed in Stockholders' Suit.

PRAGUE, Aug. 5 (AP).—Efforts of stockholders to get their money back from a none too successful syndicate for smuggling alcohol into the United States led to disclosure of its existence through a civil suit here.

The syndicate was formed in 1925, each member investing 100,000 kronen (about $29,500). A vessel was chartered at Bremen and the first consignment was sent out in 1926, but the ship was unable to land all of its bottled goods and returned to Bremen.

The stockholders were unable to agree on putting further capital into the venture.

GERMAN PHYSICIAN, ONCE DERIDED, WINS AID

Dr. Gerson, Whose Tuberculosis Treatment Is Now Recognized, to Have a Sanatorium.

Special Cable to THE NEW YORK TIMES.

CASSEL, Aug. 5.—Dr. Gerson of Bielefeld, the man who treats tuberculosis by a rigid diet, the discovery of which recently was corroborated by the leading Berlin surgeon, Professor Sauerbach, and which in the meantime has caused the widest attention in the entire German medical world, has at last received full recognition.

A sanatorium, to be known as Dr. Gerson's Dietary Sanatorium, will be established at Wilhelmshoehe, near Cassel, where Dr. Gerson, who shares the fate of many inventors, having been mockingly called "the vegetable doctor," and similar or worse names, will have a free hand in applying his methods and observing his patients while he continues his researches.

Soon after Professor Sauerbruch made his observations public Dr. Gerson received dozens of calls from German and foreign spaas and from many philanthropists, including an American, offering financial help. The new sanatorium will contain 100 beds and is to be beautifully located. There is a great park near by. Besides all kinds of tubercular cases, Dr. Gerson will treat neuralgia and stomach and abdominal ailments.

A corporation with a capital of 900,000 marks has been formed. The capital is to be increased later to erect a huge sanatorium.

ROLLS-ROYCE CALLS CAR STORY INACCURATE

Says London Description Is Unauthorized—Company Is Always Experimenting.

Special Cable to THE NEW YORK TIMES.

LONDON, Aug. 5.—The Rolls-Royce Company issued today the following statement regarding a story of the forthcoming new car printed in a London newspaper and cabled to America:

"Articles purporting to describe a new motor car which we are to produce are entirely unauthorized and quite inaccurate.

"We are constantly engaged in experimental work and in due course any improvements decided upon are incorporated in our products, notification of which is issued to the public in the usual way."

The company further states that in accordance with its usual practice it will be exhibiting in the London show this year forty to fifty Rolls-Royce cars, which will be samples of types current for next year.

ELECTRICITY KILLS THREE.

Jealous Austrian Youth Suspected of Placing Wire Across Road.

Special Cable to THE NEW YORK TIMES.

VIENNA, Aug. 5.—As four peasant youths were returning home Sunday evening to Korneuburg near Vienna, they ran into a steel wire stretched across the road at the height of a man's head. One end of the wire had been flung across a high power overhead transmission cable so 20,000 volts were discharged into the unfortunate youths.

Three were killed instantly and the fourth was badly injured. The road was torn up and a broad patch of grass was burnt. It was supposed to be the work of a jealous peasant youth, anxious to rid himself of a rival for a village beauty's affections.

España Pearls

$2.74 to $8.94

Pearls—tinted a lovely, glowing brown

You of the sun-tanned contingent have achieved a Spanish type of beauty that will be gloriously enhanced by the golden tones of these new pearls. They are appropriate for both daytime and evening occasions, and blondes, with sun-tanned complexions may wear them as successfully as their brunette sisters. One, two, and three strand, also long chains.

FASHION JEWELRY DEPT.
Refrigerated Street Floor, East Building

MACY'S
34th STREET AND BROADWAY

SAKS-34 STREET
AT BROADWAY . . . NEW YORK

Beginning Today

OUR SEMI-ANNUAL SALE OF

MEN'S SUITS

FROM OUR REGULAR STOCKS

SUITS formerly 45.00 to 55.00 , Reduced to 35.00

SUITS formerly 60.00 and 65.00 , Reduced to 45.00

SUITS formerly 70.00 and 75.00 , Reduced to 55.00

SUITS formerly 80.00 to 100.00 , Reduced to 65.00

There will be a moderate charge for alterations

Men's Clothing
SAKS-34 STREET
SIXTH FLOOR

SAKS-34 STREET
At Broadway

To Close Out!

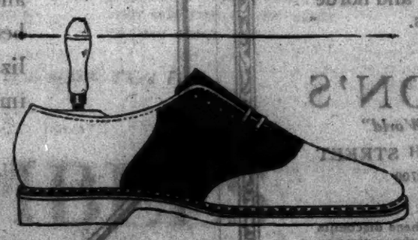

1300 PAIRS OF MEN'S
Sport Oxfords
Our 8.50 Grade
Reduced to 5.95
Smoked elkskin or tan calfskin, plain or leather trimmed—sizes are incomplete

MEN'S SHOES—SIXTH FLOOR

SOVIET FLIERS START FOR HERE TOMORROW

All Metal, Bi-Motored Plane Will Go Eastward and Cross the Pacific.

FLIGHT TO TAKE TWO WEEKS

Pilots Will Radio Progress—Look for Fog on the Ocean Crossing.

By WALTER DURANTY.

Wireless to THE NEW YORK TIMES.

MOSCOW, Aug. 5.—The bi-motored all-metal monoplane Land of the Soviets will leave Moscow on Wednesday on its eastward flight to New York, either in the morning or evening, according to the weather. The first lap of 2,260 kilometers to Omsk (about 1,400 miles) will be the longest single jump, although the navigator, Boris Sterligof, told your correspondent today the ship, which will weigh eight tons at starting, could manage to make 3,000 to 4,000 kilometers (1,863 to 2,484 miles) with her three-ton gasoline capacity.

The rest of the crew will be Pilots Semyon Shestakof, who made a flight from Tokio to Moscow and return in 1927 and who is a crack flier of the Red army and Red fleet; Abe Philip Bolotof, who will handle the ship through the fogs of the North Pacific above the Aleutian Islands; A. Shestakof, mechanic and D. B. Foofayef.

In easy stages the plane plans to reach the Siberian coast at Ticolaievsk in twelve or thirteen days, flashing at 150 kilometers an hour in five minutes across Lake Baikal, where a train takes a whole day to circle the lower end.

For the transocean flight the plane will be fitted with pontoons, and the crossing will take upwards of a fortnight, with stops at the Kamchatka capital, Petropavlovsk; Dutch Harbor, in the Aleutian Islands; Unalaska, Seward, Sitka, Seattle and San Francisco.

Asked about food, M. Sterligof said:

"On the land flight we shall eat as much as usual, bread and butter, sandwiches, meat, chocolate, coffee and apples; but across the ocean we shall have a ration of biscuits and canned food. We carry no vodka or alcoholic drinks."

No newspaper correspondent—or stowaways—will be permitted aboard, but Shestakof and Sterligof will report progress by radio to Osoaviakio, the Soviet Air League, which sponsors the flight. Both speak German and some French, and can read English, which no one speaks.

The motors ran thirteen hours without stopping in yesterday's test, and Sterligof expressed full confidence in the success of the journey, though he admitted fog might be troublesome between Nicolaievsk and Seattle.

ROME FLIERS GUESTS AT CHICAGO DINNER

City and Cook County Officials Honor Williams and Yancey on Latter's "Home-Coming."

Special to The New York Times.

CHICAGO, Aug. 5.—After a strenuous day of entertainment, the America-to-Rome fliers, Captain Lewis Yancey and Roger Q. Williams, attended a banquet tonight in their honor, at which President Anton Cermack of the Cook County Board and other leading Chicagoans were the speakers. The dinner was given by the Press Club.

For Captain Yancey the whirl of events since he and his comrade arrived here yesterday constituted a home-coming, as he is a native of Chicago.

"Your feat of daring will serve as an inspiration to Chicagoans as well as to the rest of the world," Mr. Cermack told the fliers at the dinner. "Cook County and Chicago is the natural capital of this continent. And we here fully appreciate the opportunities air transportation holds in the development of our future."

Today's festivities for the fliers began when Yancey and Williams flew from Sky Harbor, near Glenview, to the lake front. Then came a parade through the Loop, with ten members of the Civil Aviation Club as honorary escorts. An informal luncheon followed at the Press Club, at which Opie Reed, novelist, made the speech of welcome. During the afternoon they visited Curtiss Flying Field on the north side.

SCOUTS PLAY IN MUD AND GIVE A PAGEANT

Visitors Crowd Camp on British Holiday, Though Rain Falls Incessantly.

ARROWE PARK, England, Aug. 5 (AP).—Fifty thousand Boy Scouts from all around the world entered the second week of their international jamboree here with their camp a sea of mud today from incessant rains. Many of the Scouts were obliged to wear rubber boots.

Thousands of English holiday makers visited the camp today on the occasion of England's great August bank holiday. They witnessed a Pageant of Nations, and Highland dancing by 1,500 Scottish Boy Scouts accompanied by pipers.

Romance invaded the jamboree in the person of the Norwegian Chief Training Scout, M. Lykkon, who is spending his honeymoon here with his wife, a chief commissioner of Norwegian Girl Guides.

Chief Scout Lykkon's honeymoon kept him optimistic in the face of constant downpours. "I am delighted to spend my honeymoon here although it has rained constantly," he said.

Lady Baden-Powell, who wore rubber boots like so many of the Scouts, said the Scout movement wanted to bring into its ranks young men of good education who could be immensely important to the movement as leaders. Incidentally, she remarked that there were 100,000 more Girl Guides than Boy Scouts in England.

Mudscrapers borrowed from industrial plants in Birkenhead, which is near by, were put to work today making the main roads of the big Boy Scout camp passable for visitors who didn't bring their rubber roots.

Many of the Scouts today sought pleasures far from the muddy camp, making excursions to Liverpool, Chester and other near-by cities.

1930 Geological Congress to Come Here.

PRETORIA, Union of South Africa, Aug. 5 (AP).—The acceptance of an invitation to hold the next international geological congress in the United States was announced at today's session of that body here.

BELIEVE MORE DEAD IN OSTEND DISASTER

20 to 50 Excursionists Swept to Sea in Harbor Collision—Divers Search in Vain.

CAPTAIN REPORTED DYING

Denies Charge of Rescued Sunken Craft Was Overcrowded — Police Hunt Captain of Other Boat.

Special Cable to THE NEW YORK TIMES.

OSTEND, Aug. 5.—The exact number of lives lost in yesterday's collision of two excursion boats just outside the entrance to the harbor probably will never be known. Only nine bodies, mostly those of women and children, have been recovered and divers who searched throughly the wreck of the Joseph III, which sank after being rammed and cut in two by the Knocke, a larger vessel, reported tonight that they were certain no more victims remained in either half of the submerged craft.

Heroic efforts by fishermen resulted in the rescue of twenty-three holiday-makers. Captain Loecke of the Joseph III, who is believed to be dying in a hospital here, stoutly affirmed he had no more than fifty passengers aboard his boat when it sank, but many of those rescued told the authorities that at least eighty were crowded on the vessel when it left the dock for a brief trip along the coast. Captain Loecke only recovered consciousness for a few minutes this evening and the authorities were unable to question him further.

Captain Beaupré of the Knocke disappeared after he came ashore yesterday and the police are looking for him.

Strong currents carried anywhere from twenty to fifty passengers of the Joseph III far out to sea and weeks may pass before their bodies are washed ashore, if ever. It will require days for the officials to check up the missing tourists from Liége and Charleroi, who had come here on a one-day excursion.

Belgrade to Seek Vatican Concordat.

BELGRADE, Yugoslavia, Aug. 5 (AP).—Professor Lanovitch of the theological faculty at Zagreb was nominated today as chairman of the commission to negotiate a concordat with the Vatican. Negotiations will be opened here immediately.

LAEMMLE WILL FILM REMARQUE WAR BOOK

Plans to Haxe Experts of All the Nations Aid in Making 'All Quiet on Western Front.'

Special Cable to THE NEW YORK TIMES.

PRAGUE, Aug. 5.—Talking to the correspondent of the newspaper Pragerpresse in Karlsbad yesterday, Carl Laemmle, president of the Universal Pictures Corporation, said his next production would be Erich Maria Remarque's "All Quiet on the Western Front."

"I am trying to arrange to get Remarque here or meet him in Berlin," he said. "I want to hear how he himself thinks the book should be filmed. Furthermore, I intend getting together experts of the Great War from all the belligerent countries. They should be interested in this great work for peace and help perfect its filming."

In reply to a question whether it would be a propaganda film, Mr. Laemmle replied:

"On no account. The Universal Pictures Corporation will film it as a great story, though the picture will bring home the useless wastefulness of war."

Mr. Laemmle explained that he was awaiting the arrival of the operetta composer, Emmerich Kalman, from the Spa Ischl in Austria, who is going to work with him in the production of one of his operettas for the talkies.

MRS. BRITTEN TO LEAVE SHIP

She Will Go to Southampton Hospital—Recovering From Operation.

Wireless to THE NEW YORK TIMES.

SOUTHAMPTON, Aug. 5.—Mrs. Fred A. Britten has sufficiently recovered from an operation for appendicitis aboard the Leviathan to be brought ashore tomorrow morning.

Her condition tonight was said to be quite satisfactory, but it is expected she will remain in a Southampton hospital for some weeks.

THE YOUNG PEOPLE'S STORE—FOURTH FLOOR

Lord & Taylor

FIFTH AVENUE NEW YORK

CLEARANCE

Girls' Summer Clothes

Sizes 7 to 14

Flannel Coats . . . $9.75

Full length in white and lovely pastel shades. Reduced.

Wool Ensembles . . $9.75

Skirt and coat of wool basketweave in pastels with white cotton blouse.

Printed Silk Frocks . $6.75

Many with long sleeves suitable for school wear. Greatly reduced.

Washable Silk Frocks . $6.75

Rough silks for sports; light silks for parties. Great reductions.

Sheer Frocks . . . $5.95.

Daintily made of linen, dotted Swiss and sheer prints.

Summer Ensembles . $4.75

In solid colors or prints. Of linen, broadcloth or pique.

Lord & Taylor

FIFTH AVENUE NEW YORK

No. 464

Sheer Hosiery

1.65

Cameo — Paris tan
Rosewood — Allure
Duotone — Mink beige
Sunbeige — Poicianna Brown

Four-thread, forty-five gauge stockings that give splendid service in spite of their sheer appearance

GROUND FLOOR

Mail and Telephone orders will receive prompt attention

Night Light Savings of 10% to 50%!

DAYLIGHT saving is a matter of time . . . these night light savings are a matter of dollars. But the time element is also present. For only till August ends its torrid days will these lamp discounts be available. They range from 10% to 50% and they apply with equal emphasis to hostess furniture and to mirrors and to a host and horde of decorative accessories.

OVINGTON'S

"Gifts from all over the World"

FIFTH AVENUE AT 39TH STREET

Telephone: Caledonia 8700

Beyond all dispute these discounts of 10% to 50% make this a time to hold to your high resolve to do the right thing by your house with the acquisition of a new and lovely lamp, a novel mirror or an acquisition of good furniture.

CLEARANCE

WOMEN'S SHOES

$6.75

Substantial reductions in more than 2000 spring and summer shoes in white, black, brown or beige including such leathers as suede, kid, buck, lizard and watersnake. These are all suitable for immediate wear. Broken size and color ranges.

SECOND FLOOR

Lord & Taylor

FIFTH AVENUE NEW YORK

Mechanical Development Engineer

One of the oldest and most progressive American Chemical manufacturers requires an engineer of exceptional ability for mechanical development work.

He should have a thorough technical education and broad engineering experience.

Age should be 35 to 40 years. Salary liberal and in line with accomplishments.

Location in Eastern United States.

Applicant should submit full detail information. Z 2468 Times Annex.

Lord & Taylor

FIFTH AVENUE NEW YORK

Waists Are Going Up

Skirts Are Coming Down

This fall will see a definite change in the silhouette—and this latest frock from Louiseboulanger accomplishes the transition from the short, dynamic lines to the new streamlines almost imperceptibly. The waist is higher, but not too high. . . . the hipline is longer, smooth and unbroken . . . the skirt a full four inches below the knee. In addition it has that little feminine something in the shape of a revers scarf which all the newer frocks must have. And it is withal so wearable that every woman makes a mental note to include it in her fall wardrobe.

IN CANTON CREPE $69.50
IN CHIFFON LAMÉ $125.00

THE GOWN SHOP—THIRD FLOOR

TO USE BOXER FUNDS AS AID FOR RAILWAY

American Trade Commissioner Reports Action by Councils of Kuomintang.

OPEN BIDDING EXPECTED

Thought Likely British Materials Will Be Stipulated for Canton-Hankow Work.

Special to The New York Times.

WASHINGTON, Aug. 5.—Diverting of Boxer indemnity funds to constructive measures in China was one decision made at the general meeting of the Central Executive and Central Supervisory Councils of the Kuomintang, Trade Commissioner Smith has reported from Shanghai to the Department of Commerce. This body is the highest governmental authority in China and its deliberations and decisions, it was stated, should be carefully regarded by American interests.

The Minister of Railways was successful in having this memorandum calling for the use of returned Boxer indemnity funds favorably considered to the extent that two-thirds of the funds are to go to railway construction. The remaining third has been "earmarked" for conservancy, electric and other constructive enterprises.

The Belgian portion of the Boxer indemnity funds has already been allocated for use on the Lung Hai Railway, with the provision that Belgian materials shall be supplied.

It is presumed that any remission of the British portion of the indemnity, which has been considered for the completion of the Canton-Hankow Railroad, will in all probability stipulate British materials, or at least by open bidding in England.

There is a small portion of the Russian indemnity that may possibly become available, but to what purpose it will be allocated is not known.

The Minister of Railways' memorandum suggested that the returned portions of the funds should be used for security for the flotation of a railway construction loan. Details have not as yet been taken up regarding the manner in which such a loan is to be floated, and before any such arrangement is made numerous conferences must take place between the ministries of railways, finance and foreign affairs.

PROGRESS OF CHINA TOLD AT NORTHFIELD

Native Preacher at Conference Says Country Is Now United for Building Program.

Special to The New York Times.

EAST NORTHFIELD, Mass., Aug. 5.—Asserting that China in the past two years had completed the greatest nation-wide revolution in her history, the Rev. C. H. Wong of China told the Northfield General Conference of Christian Workers today that his country was now practically united for a strong building program.

"During the past few years China has attracted the whole world because of her social, economic and political changes," he said. "Two years ago she actually completed the most nation-wide revolution which she has ever had in all her history and now the whole nation is practically united under one central government in Nanking."

Other speakers included Dr. Archibald T. Robertson of Louisville, Ky.; Dr. Charles R. Erdman of Princeton, N. J.; Dr. John Baillie of Canada, Dr. J. East Harrison of Mount Hermon, and the Rev. W. B. Bryan Jr. of Princeton, N. J.

With the attendance at the opening of the conference larger than for several years, still others are continuing to arrive.

DENY PARLEY IN MANCHURIA

Russians Announce That Melinikoff Is on His Way to Moscow.

MOSCOW, Aug. 5 (AP).—The Tass News Agency was authorized tonight to deny reports that negotiations are proceeding on the Manchurian frontier for settlement of the dispute over the Chinese Eastern Railway and that a conference was shortly to be held between representatives of the Soviet Government and China.

Tsai Yun-sheng, Commissioner of Foreign Affairs at Harbin, was said to have made fresh attempts yesterday to get in touch with B. N. Melinikoff, former Soviet Consul General at Harbin. The latter replied that he had no authority to conduct negotiations with him or with the former Chinese Chargé d'Affaires at Moscow, who is on his way to Manchuria. Melinikoff is now en route here.

Conversations between Tsai and Melinikoff have taken place on railroad trains on both sides of the Manchurian border near Manchuli recently. It was understood that these conversations were entirely unofficial and sought only to fix a time and place for official negotiations for the dispute.

INDICT CHANG TSUNG-CHANG

Chinese Demand Extradition From Japan in Killing of Prince.

LONDON, Aug. 5 (AP).—An Exchange Telegraph dispatch today states that Peking dispatches have been received in Tokio reporting the indictment of Chang Tsung-chang, former Shantung war lord, for the killing of Prince Hsien Kai, 21-year-old cousin of China's former boy Emperor.

The dispatch said the Chinese judiciary were demanding that Chang be extradited because of his alleged implication in several murders before his flight to Japan after his recent defeat by the Nationalists.

Young Prince Hsien was killed as he was standing in a garden of the Japanese hotel where Chang lived at Beppu on the Japanese island of Kiushiu. Chang claimed he was handling the pistol in his quarters above when it went off accidentally, hitting the Prince. The authorities, however, were not satisfied with the story and have been investigating the case.

Reports from Tokio on Friday, the day of the shooting, had said the Prince was seriously wounded.

WITCHCRAFT VERDICTS IN RUSSIA AND AFRICA

Rhodesian Native Sentence to Hard Labor Follows Report of Soviet Death Penalties.

Special Cable to THE NEW YORK TIMES.

LONDON, Aug. 5. — Witchcraft figures in two trials simultaneously reported here tonight.

A Soviet tribunal at Samara sentenced to death two Orthodox priests named Zhuravalieff and Pryakhim and four members of their congregation after a fortnight's trial on a charge of "healing sick, casting out devils and urging the faithful to ignore the Soviet laws." The prosecutors held the defendants responsible for the bad results of the grain campaign in their district.

At Mongu, Rhodesia, according to a dispatch to The London Times from Bulawayo, the son of Ngambela, Prime Minister to Paramount, chief of Barotseland, and a witch doctor were sentenced to three years at hard labor for practicing witchcraft. Ngambela himself, with his son and nephew, was arraigned on a murder charge, which was dismissed.

In 1927 a woman accused Ngambela's son and the witch doctor of killing her child by witchcraft. The headman sent her to Ngambela at Lealui, where she disappeared.

PANAMA TO STUDY INVESTMENT HERE

President Names Commission to Investigate Status of Fund of $6,000,000.

OBTAINED FOR CANAL RIGHT

Money Was Placed in Hands of New York Agents Soon After Founding of Government.

Special Cable to THE NEW YORK TIMES.

BALBOA, Aug. 5.—President Arosemena of Panama appointed a commission today to investigate the investment of $6,000,000 of government money in the United States, which was part of the sum received for rights to the Canal Zone under the treaty with the United States.

The Constitution of Panama provided for its investment in the United States bank. Soon after the founding of the government the money was placed in the hands of New York agents, according to a statement in El Tiempo today. The Tiempo says that for a number of years reports have been received that the investment of this fund was not entirely satisfactory.

The President appointed Julio Quijano, until today Acting Secretary of Finance and Treasury, and Carlos Icaza to make an investigation of all investments made by the New York agents with the "funds of proterity" as this fund is known here.

It is understood one reason for the deposit of this amount with the United States was to guarantee the parity of Panama silver coins which were shipped out and sold during the war when the price of silver was at premium. At present Panama has no national currency except small coins amounting to $500,000, minted recently. There have been efforts to obtain the $6,000,000 fund, but apparently the present move is only to determine the character of the investment.

Manuel de Jesus Quijano, secretary to President Arosemena, was named Secretary of Finance and Treasury today to succeed Tomas Gabriel Duque, who cabled his resignation today from Caracas, Venezuela, where he is on leave of absence. The Diario de Panama reports this resignation was required because the departure of Acting Secretary Quijano leaves the post vacant, and Señor Duque will be reappointed when he returns.

Julio Quijano will sail for New York tomorrow. Carlos Icasa is already there.

BOY FLIES 300 MILES TO CASH FAMILY CHECK

Special Cable to THE NEW YORK TIMES.

LONDON, Aug. 5.—A family party of American visitors touring England in a private airplane has reason always to remember the English August bank holiday, says The Daily Mail.

John W. Huiss-Drexel, accompanied by his wife and 13-year-old son, arrived this morning in Shrewsbury, Shropshire, where he hoped to reinforce his financial supplies at a bank knowing his signature. The bank was wrapped in complete holiday quiescence.

Then young John Mortimer Huiss-Drexel came to the rescue with a masterly suggestion. Three hours later young John, accompanied only by an airplane pilot, arrived at a London hotel where his father was well known and his check was immediately honored. His flight back was made safely from the Hendon airdrome, and the notes were handed to his temporarily impoverished parents.

It was probably the first time, says The Mail, that any one flew 300 miles for the sole purpose of cashing a check, and young John gleefully explained that had it not been for his suggestion his parents would have had to fly to London for dinner.

C. J. HARVEY INJURED IN AUTO COLLISION

Former Boxing Commission Secretary and Two Others Seriously Hurt in Brooklyn Accident.

Charles J. Harvey, former secretary of the New York State Boxing Commission; Mrs. Sarah Dennen of 2,624 East Twenty-seventh Street, Brooklyn, and Louis Klausmer of 2,306 Quentin Road, Brooklyn, were seriously injured yesterday when the automobiles in which they were riding collided at Avenue K and Bedford Avenue, Brooklyn. John Pollock of 1,804 Jerome Avenue, the Bronx, who was driving Mrs. Dennen's car, in which Mr. Harvey was a passenger, suffered numerous bruises and lacerations.

Mr. Harvey, who is 62 years old, and a well known fight promoter, who managed Tom Heeney when he fought Gene Tunney for the heavyweight title, was taken to Kings County Hospital with a fractured skull and several broken ribs. Mrs. Dennen also was taken to that hospital with several fractured ribs and a possible fracture of the skull. Mr. Klausmer, 39, had his skull fractured. He was taken to Coney Island Hospital. Mr. Pollock, after receiving first aid treatment, went to his home.

Mr. Harvey's home is being elevated to the level of the street, which has been raised five feet at that point. He was being driven by Mr. Pollock and Mrs. Dennen, who are partners in the real estate and contracting business, to look at other places which would give him an idea of how his own residence would look when completed.

The three were driving north on Bedford Avenue when a coupe owned by Dr. J. R. Schwartz of 2,302 Avenue J, Brooklyn, and driven by Mr. Klausmer, crashed into them. Both cars were overturned and all the occupants thrown out. The police made no arrests.

This is the second time in six years that Mr. Harvey has had his skull fractured in an automobile collision. In Chicago in 1923, while in a car driven by Howard Carr (Kid Howard), a former pugilist, Mr. Harvey and four other persons were injured when they crashed into an automobile driven by Martin Christenson. Carr was arrested. Mr. Harvey suffered a fractured skull and internal injuries.

Mrs. Dennen resigned on July 5 as secretary of the Coney Island Chamber of Commerce to supervise the removal of John D. Rockefeller's birthplace, which she purchased about a year ago, from Richford, Tioga County, to New York City for museum purposes.

On Aug. 1, State Commissioner Arthur W. Brandt denied her application to remove the house on a truck from Richford to Weedsport, a port of embarkation on the barge canal, for the reason that the highway bridges en route were too light to bear the load.

MAPS TRAFFIC PLAN TO CUT AUTO DEATHS

Regional Body Would Detour Cars From Home Sections to Safeguard Children.

ASKS AID OF ALL PARENTS

Holds Scientific Routing Necessary Step in Reducing Toll Put at 5,000 Lives Annually.

Scientific planning of neighborhood units is an essential part of any program to correct traffic conditions that take a toll of about 5,000 lives of children under 15 years of age annually in the United States, the Regional Plan of New York and Its Environs held in a statement yesterday.

Residential sections, it was contended, should be so laid out that through traffic would be detoured around streets and walks which children must use between their homes and schools and playgrounds. This would also minimize the dangers now encountered by children in playing in the streets, it was declared.

However, the announcement asserted, little can be accomplished in this direction until parents are awakened to the value of such work. The report also said:

"While well-intended and morally helpful campaigns of 'education' are being furthered by public authorities, sometimes with little support, and in other cases at the instigation of anxious parents, the survey contends that the trouble is fundamental in living conditions and can be met only by scientific planning of neighborhood units.

"According to the estimate of the National Safety Council, 27,500 persons met death and 1,000,000 persons were injured by motor vehicles in the United States in 1928. Of the motor vehicle fatalities, some 58 per cent were due to collisions of motor cars with pedestrians, and of these victims almost one-third were under 15 years of age.

"Whether this amazing record is to be outdone in the years to come depends largely, in the opinion of the investigators, upon whether the present ineffectual protests and warnings are to be relied upon or public sentiment created in favor of the kind of neighborhood planning that promises to reduce the perils to children to a minimum."

ATECA'S $180,000 HELD UP BY COURT

Mexican Bank Gets Temporary Ban on Payment to Him by Sheriff.

A restraining order prohibiting the Sheriff from releasing $180,000 belonging to Salvador Ateca, alleged paymaster of the late Mexican revolution, which was attached here some months ago after Ateca and his companions had been taken into custody when they reached New York on their way to Europe, was applied for in the Supreme Court yesterday by counsel for the Banca de la Laguna of Torreon, which got the attachment.

The suit was brought on the ground that General Escobar, head of the revolution, had taken $168,000 from the bank when the rebels seized the city, and that it came into the possession of Ateca and others. After the Federal courts had refused to return Ateca and his secretary, Antonio Maquero, to Mexico, all of the money taken from him was returned except the $180,000 retained to cover the claim of the Torreon bank. Justice Cotillo on Friday dismissed the attachment on the ground that the courts have no jurisdiction and that no proper claim against Ateca or Maquero for any of the money seized from them had been proved. Justice Cotillo signed a temporary stay prohibiting the return of the money pending further action.

Alley & Geer, attorneys for the bank, in asking for the stay pending appeal of the case to the Appellate Division in October, said that a decision is desired from the higher court because of the important questions raised in the case. Justice Peters will hear the case today.

SHOT KILLS ARMY OFFICER.

Capt. D. R. Blakely a Victim of Accident in Hawaii.

Special to The New York Times.

WASHINGTON, Aug. 5.—Captain Dalmar R. Blakely of the army medical corps was killed by accidental gun shot at Luke Field, Hawaii, on Saturday, according to a report received by the War Department today. No details were given, but a board of officers has been appointed to conduct an investigation.

Captain Blakely was born in Greenville, S. C., in 1890 and entered the service as a first lieutenant at the beginning of the World War and served overseas with the 312th Infantry, Seventy-Eighth Division. He was cited for bravery in action and was made a captain in the regular army in 1920. He is survived by his widow, Mrs. Nannie Porter Blakely.

ARNOLD CONSTABLE
FIFTH AVENUE AT 40TH STREET

The First Fall Ensembles are of Transparent Velvet

There is a distinction about transparent velvet that makes it the perfect medium for the street costumes of early fall. It adds an engaging touch of formality to the casualness of the short jacket suit... a mode that smart young persons insist upon... and that Arnold Constable presents in its newest, most pleasing aspects in this collection of transparent velvet ensembles. Sizes 14 to 20.

$25 to $55

Model Illustrated, $55

Black, sapphire, brown, maroon, green with contrasting satin or silk crepe blouses

ARNOLD CONSTABLE GOWN SHOP—THIRD FLOOR

STYLE AND QUALITY EXPRESSED IN

Gentlemen's Clothes

In our clothes for gentlemen, style is emphasized in the quality of every element that goes into their making

The tailoring executed by Hickey-Freeman, is characteristically expert, worthy in every respect of the carefully selected fabrics from the looms of makers whose names have long symbolized quality

F. R. TRIPLER & CO.

Outfitters to Gentlemen · Established 1886

MADISON AVENUE AT FORTY-SIXTH STREET · NEW YORK

In the August Sale of Furs

Fur Coats for Larger Women Made to Order

Choice of Authentic New Fur Coat Fashions

...at very low prices

If you are of larger proportions and find it difficult to be perfectly fitted, you'll welcome this opportunity for choosing from the season's high fashions... the fashions for you. Made to fit you perfectly. The important advantage of having your coat made to order is that you not only can select the fashion and fur flattering to you, the right collar for your individual type, the coat lining you prefer, but also that you are assured a correct fit. Smart, slim lines that faithfully follow the lines of your figure, giving the desired slenderizing effect and the utmost comfort.

Now at special low Summer Prices...A limited special purchase of fine pelts in four fashionable furs makes possible these remarkable August Sale prices.

Hudson Seal Coats $359
(Hollander dyed muskrat), trimmed with Fisher Fitch, Jap Mink or Skunk. Made to your order.

Alaskan Seal Coats $579
U. S. Government stamped seals, with choice of several new collars. Made to your order.

Black Caracul Coats $359
(Dyed Kid Caracul), trimmed with Kolinsky or Fitch and made to your order.

Mink Coats.....$1459
Beautiful dark skins for your selection. Coat made to your order.

Furriers Since 1842 *Fur Salon—Third Floor*

GIMBELS
Broadway at 33rd New York City

The First Refrigerator to be equipped with an ACCESSIBLE FREEZING REGULATOR was the General Electric

.....and every General Electric Refrigerator—from the first—has had this convenience

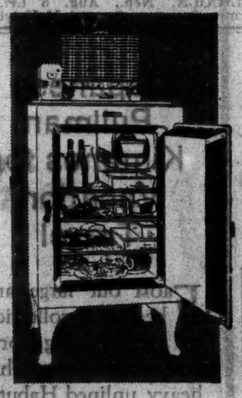

AND as simple as accessible. It makes it easy to regulate freezing speed. Also the first—and the only refrigerator—to have an all-steel, warp-proof cabinet. It operates quietly, causes no radio interference and never needs oiling.

There are now more than 300,000 users of General Electric Refrigerators and not one has ever spent a single dollar for service or repairs.

Come in today and let us tell you about our convenient time payment plan.

GENERAL ELECTRIC
ALL-STEEL REFRIGERATOR
REX COLE, INC.
7 East 45th Street, N.Y. VANderbilt 7120
Metropolitan Distributor

In Daily Use
over all the world

THOUSANDS of women have come to regard Cuticura as the true natural aid to a lovely skin and attractive hands and hair. Regular daily use of Cuticura Soap, assisted by Cuticura Ointment when required, purifies and beautifies the skin, cleanses the scalp and keeps the hair live and glossy.

Soap 25c. Ointment 25c. and 50c. Talcum 25c. Sample each free.

Address: "Cuticura," Dept. GM, Malden, Mass.

Cuticura Shaving Stick 25c.

SAYS HOOVER FAVORS SLIDING SCALE PLAN

Smoot Predicts His Sugar-Tariff Scheme, Up for Hearing Tomorrow, Will Win.

COTTON GLOVE RATES CUT

Senate Group Has Night Session, but Chairman Doubts Bill Will Be Ready Aug. 19.

Special to The New York Times.

WASHINGTON, Aug. 5.—Chairman Smoot of the Senate Committee on Finance predicted today that President Hoover would approve his sliding scale of duties on sugar if it is embodied in the tariff bill which the committee is now engaged in redrafting.

Mr. Smoot spent the week-end with the President at the Hoover Summer camp on the Rapidan River in Virginia, but the Senator said that he did not discuss any angle of the tariff with Mr. Hoover.

"Upon my arrival at the President's camp, Mr. Hoover enjoined me not to discuss the tariff," said Senator Smoot. "Accordingly, we did not talk shop at all. I was glad of the opportunity to take a two-day respite from tariff discussion."

The President returned to the White House about 11 o'clock this morning, tanned despite the fact that rain fell in the Blue Ridge Mountains during part of the stay at the campp. Mr. Hoover was appareled in white flannels, white shoes and a Panama hat, evidently having prepared himself for terrific heat such as was experienced here last week. Mrs. Hoover, their son Allan, and Mr. and Mrs. Herbert Hoover Jr. did not return with the President, but remained at the camp.

No comment was forthcoming at the White House on the tariff discussion.

Smoot Confident as to Plan.

Senator Smoot appears to be confident that the Senate will scrap the House flat rates on sugar and adopt a sliding scale of rates substantially along the lines of the proposal he made public last week. He indicated his belief that it would finally be accepted by the House also. Mr. Smoot admits that the organized domestic sugar interests are opposed to the sliding scale, preferring the rate of 3 cents on world sugar and the 2.40 differential on Cuban sugar as provided by the House.

The Smoot amendment will be the subject of a hearing before the full Senate committee on Wednesday, after which the Republican members will take up the sugar schedule for consideration.

The schedule includes the item of blackstrap molasses, which the House taxed at one-sixth of a cent a gallon. Western farm interests want this product embargoed on the ground that, if this is done, it will widen the market for American corn. Blackstrap is not directly involved in the fight over the sugar rates.

Marked progress was made on the tariff bill during the day. The committee Republicans completed consideration of the cotton and jute schedules in morning and afternoon sessions and took up the silk and rayon schedule at a meeting held tonight. Consideration also was given tonight to a number of controverted items in the agricultural schedule.

The committeemen decided to increase many of the cotton rates of the House bill, but in the main adhered to the House jute schedule. They ordered a new paragraph written so as to provide protective rates on children's half hose. Cotton shirts would also receive more protection under a new paragraph that is to be incorporated in the measure. New paragraphs are also to be written to cover tapestries and underwear included in the cotton schedule.

Two reductions in cotton rates were agreed to. On gloves made of fabric turned out on warp-knitting machines the House rate of 60 per cent ad valorem was reduced to 30 per cent., and on gloves made on other than warp-knitting machines the rate was reduced from 50 per cent to 25 per cent.

Beverages Schedule Put Over.

The schedule dealing with books and paper and the one affecting wines, spirits and other beverages have been passed over for the time. The latter is held up pending an amendment now in course of preparation by Prohibition Commissioner Doran that is to be incorporated in it.

Senator Smoot expressed doubt tonight that the tariff bill would be ready for the Senate by Aug. 19, when sessions will be resumed in the chamber. He did not say just when he thought the committee would be able to make its report.

At the day meeting it was suggested that the committee might make a tentative or partial report on Aug. 19 with a view to starting the debate in the chamber, and bring in the completed report on Sept. 3. The suggestion did not get beyond the state of discussion.

It is known, however, that Chairman Smoot does not look with favor upon the proposal for a partial report. Mr. Smoot believes that better results can be accomplished by the committee if it goes before the Senate at the start with a report upon which it is prepared to do battle.

CANADA FEARS EFFECT OF FISH TARIFF RISES

Ottawa Department Notes Increases in These Duties in Pending Measure.

OTTAWA, Aug. 5 (Canadian Press).—The fishing industry of Canada will be affected seriously if proposed changes in the fisheries schedules of the United States tariff bill become law, it was indicated in a statement issued today by the Department of Marine and Fisheries. The statement goes into the changes proposed by the Hawley bill and points to material increases provided for in that measure. Changes in the Hawley bill proposed by the Senate committee would not, generally speaking, minimize the serious effect on the sea fisheries of Canada, it is stated.

The Hawley bill, the statement declares, proposes increases in the duty against Canadian smoked fillets, smoked herring, dried and salted fish and boneless fish. In the first category, exports from Canada to the United States amounted to about 3,600,000 pounds in 1928 and "the business has been increasing by leaps and bounds."

Exports of smoked herring to the United States in 1928 amounted to about 3,000,000 pounds. Canada exported dried and salted fish to the United States to the extent of 24,500,000 pounds in 1928. Boneless fish, on which the Hawley bill proposes to double the duty, was also exported to the United States last year to the extent of more than 2,250,000 pounds.

The statement notes that the Senate Committee has reduced to one-half cent a pound the rate of one cent a pound put on fresh-water fish in the House bill.

SETTLEMENT NEAR OF ALL WAR CLAIMS

Of Thousands Originally Filed by Americans and Germans, Only Five Remain.

BULK OF EVIDENCE IN HAND

Final Decision on All Matters Is Looked For by Commission Early Next Year.

Special to The New York Times.

WASHINGTON, Aug. 5.—The end was considered in sight today of the long task of adjudicating claims between the United States and Germany arising out of the World War, with required information on file in the Black Tom and Kingsland "sabotage" cases, most of the evidence in the German ship cases before the war claims arbiter and less than 3,500 "late claims" yet to be disposed of.

Only five cases, including the Black Tom and the Kingsland, remain to be decided out of the thousands of claims originally filed. The two great so-called sabotage cases involving the two explosions in New Jersey during the war include scores of individual claims, but most of them are of insurance companies, involve identical principles and will be determined in one decision.

Anderson to Visit Germany.

Chandler P. Anderson, the American commissioner, is to visit Germany next month to take up with the German commissioner, Dr. Kieselbach, a number of matters remaining to be disposed of. Since the presence of the umpire, Judge Edwin B. Parker, is necessary only in case of failure to agree, it is expected that the two commissioners will be able to accomplish much through agreement.

It is expected that the approximately 3,500 "late cases" will be disposed of promptly.

Of the cases before the war claims arbiter, the remaining ninety-four ship claim cases will be completed early this Fall, the radio station and patent cases will be cleaned up almost simultaneously, and a final decision on all matters is looked for early next year.

An important step in the German claims for ships taken over during the war has just been reached in the completing of evidence concerning ownership of stocks and bonds in the various shipping lines by the House of Hohenzollern and the members of the royal families or governments of Saxony, Bavaria and Wurttemberg.

Must Be Segregated.

Under the existing regulations it is necessary that such holdings be segregated from the rest, and any claims for indemnification, therefore, instead of being paid by the United States Government, must be accredited to Germany on the general payments on account of mixed claims of American citizens. Evidence has been gathered in Germany of holdings by the members of the royal families in question. Of thirty members of ruling families involved, it has been made clear that twenty-three have no such holdings, and while it is understood that a small number of bonds in some of the smaller companies were so held, the amount is said to be negligible as compared with the whole. It is understood that no more evidence on this subject is to be submitted.

The German - American Mixed Claims Commission has disposed of 12,350 claims for approximately $1,479,000,000. Awards made by the commission to American claimants amount to $154,046,713 principal and $87,205,567 interest, of which $42,034,794 principal and $19,205,567 interest was awarded in claims of the United States Government, and $112,011,919 principal and $68,203,567 interest in private claims.

There were 1,180 cases filed before the war claims arbiter, of which all but 104 were patent cases. It is hoped that the ship cases will be disposed of in October.

SEIZE CITY PAYROLL NEAR TOPEKA CITY HALL

Bandits Hold Up Accountant and Flee With $9,000 in Car Driven by Woman.

TOPEKA, Kan., Aug. 5 (AP).—Two robbers today held up Clyde Knowlton, an accountant, within a half block of the City Hall and robbed him of $9,000, the city's semi-monthly payroll. Knowlton was on his way to the city treasurer's office with the money which he had just withdrawn from a bank. The men escaped in a motor car driven by a woman.

The car was found later. It had been rented and employes of the renting concern said a woman about 25 years old, who hired it, gave the name of Mrs. C. W. Evans and a Topeka address.

O. C. Lake, city electrical inspector, was walking approximately ten feet behind Knowlton, acting as guard. He told police that a man leaped upon him, thrust a gun against his side and ordered him into an alley. A moment later, another man approached Knowlton and at the point of a gun forced him into the alley where he ordered him to "stick 'em up."

The robbers took the money and ran to the car. The woman, her face half concealed by a handkerchief, was at the wheel and drove away.

FARMS SHIP WHEAT IN RECORD VOLUME

Continued from Page 1, Column 2.

as only temporary, as reports from the American and Canadian Northwest are for only half a crop, and the Winter wheat movement is over, so that farmers' deliveries of Spring wheat from the Northwest later in the year will be lighter.

Elevator operators in the Northwest, realizing that prospects for filling up their storage houses from that section are very slim, are taking wheat from the Southwest to fill their empty bins.

McKelvie Sees Loss in "Dumping."

LINCOLN, Neb., Aug. 5 (AP).—Former Governor Samuel McKelvie, back from Washington, where he received an appointment to the Federal Farm Board from President Hoover, declared today that putting a stop to dumping of grain on the market is the big problem that faces those who would help the wheat producers.

"Farmers are losing 10 cents a bushel because of the rush at terminal markets," he said.

"It isn't the fault of the elevator men nor of anybody. There are enough storage facilities available on farms and at the terminals; the problem is to use them correctly.

"The board will deal with the most important crops first and that's where the trouble will be. Every producer thinks his crop is the most important.

Mr. McKelvie attributes the present rush of wheat to market partly to the farmers' delight in the advancing scale, and partly to their observation of last year's market, when the price slumped after early selling. The market this year, he thinks, will be different.

5th Avenue

Excels Itself in this smart showroom space for an outstanding CARPET HOUSE

INDIVIDUAL FLOORS NOW RENTING FOR AUGUST OCCUPANCY of 3733 to 5257 Square Feet

Here is a building that will be famous as the exclusive home of a score or so of New York's most distinguished firms, whose names are hallmarks wherever high quality merchandise is sold. It was planned and erected to express the best in Fifth Avenue office and showroom space. A Carpet House dealing in high grade products will find here a pleasing environment and desirable neighbors.

125 feet of North Light. 27 extra-wide windows on FOUR sides. Spacious areas unobstructed by columns. Management of the highest order. Inspect these desirable floors, or write or phone for floor plans, rent schedules and general information.

Owners' Representative at the Building

HENRY MANDEL MANAGEMENT CORP.
10 East 40th St. ASHland 5026
(OR YOUR OWN BROKER)

385 5TH AVE
S. E. Cor. of 36th St.
MANDEL-BUILT and MANDEL-MANAGED

$295 and less

These Curtis Groups now at Special Prices that reach everybody's purse

$235 SPECIAL

Now that there is a vogue for furniture of unusual shape, Curtis contributes this adaptation from the French, with its easy slope of the back and rolling arm curve. The chaste cabriole leg combines readily with English and Early American styles. Curtis recommends Cavel velvets, but there are 7,000 other fabrics.

Curtis builds $300 group for $169 now

$169 in tapestries or Brunswick velvets, with luxuriously low seat, cupid's bow back, and hand-carved cabriole legs.

$169 SPECIAL

Recently, a number of non-partisan furniture men were asked to estimate conservatively the price of this Group. Their figures averaged $275! Curtis' price will be $169 for a short time, to order.

In retail stores $400, at Curtis now $295

$295 in your choice of damasks, brocatelles, friezés, velvets, tapestries. Down cushions, comfortable wings, excellent lines.

$295 SPECIAL

When Curtis builds at a special price, retail "Sales" cannot compare. This Queen Anne Group, just coming into fashion, is $400 in the stores, and ready-made at that! Curtis makes it roomy, but it won't crowd a small living room.

Some other Groups now under $295:

Zeppelin, a modernist Love Seat and Chair in mohair and strié velvet, or other appropriate fabrics . . . $249

Winston, winged Love Seat and Chair in tapestries, velvets, jaspé toiles, chintzes and others . $161

Balliol, English Chesterfield-type Sofa and Chair in Brunswick velvets, tapestries or other fabrics $243

Lawson Sofa and Chair, down-cushioned, in linen velvets . $239

With semi-loose down-filled backs and down cushions . $284

Tuxedo Group in Cavel velvets, linens, jaspé toiles etc. . $184

CURTIS
maker of fine upholstered furniture
55 Fifth Avenue
at 12th Street
Open tomorrow (Wednesday) evening until 9

Japanese Pullman Kimonos for Vacation Travel

FROM our large and beautiful collection we are featuring, for a few days only, this heavy unlined Habutai Silk Pullman Kimono. It is exquisitely embroidered on the collar and sleeves with a Japanese blossom design in self tones and has a long end-fringed sash. It folds quickly and snugly into a convenient envelope — ready for vacation travel.

In old blue, old rose, purple, navy and black.

Specially Priced at $16.50

Second Floor

TIMELY FASHIONS AND FABRICS · GIFT SUGGESTIONS
FURNITURE · JEWELRY · NOVELTIES · ORIENTALIA

VANTINE'S
664 FIFTH AVENUE
near 52nd Street
NEW YORK CITY

Solid walnut coffee stand with marble top—beautifully designed and splendidly made. Top, 18 in. x 23 in., height 21 in. $45 reduced to $30.

From the "Colonial Quarter" to the Rug Mezzanine . . .

clearance discounts have taken hold!

10% to 50%

This Martha Washington sewing table is a very decorative little piece and a very serviceable one. In solid mahogany, reduced from $25 to $20.

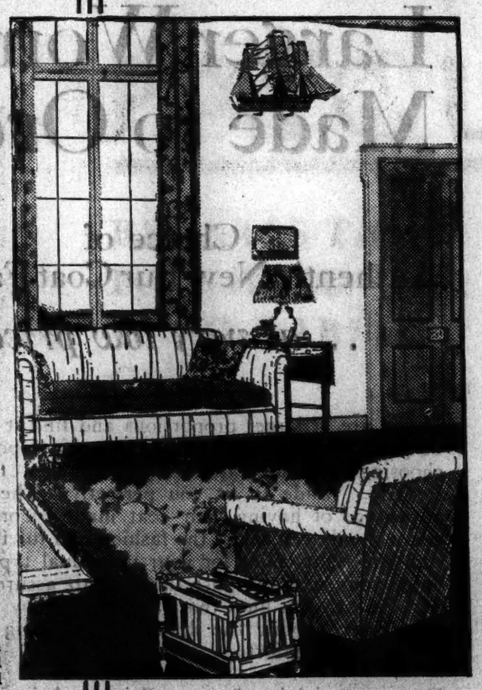

NOW is the time to do over a dining room . . . to furnish a bedroom . . . to bring your living room to its ultimate degree of durable comfort and decorative charm. For this is the season of our great Summer Clearance . . . these are the days of discounts at Flint & Horner's.

Complete groups and odd pieces have bowed to the reductions . . . rugs, lamps and mirrors have felt their scourge . . . bedding and even the decorative wares of the "Alcove Shop" have fallen before their relentless attack. Absolutely nothing is reserved . . . from the first floor to the sixth . . . the Sale discounts prevail.

English chair . . . early 18th Century origin with arms and legs in solid mahogany and covered in a choice of brilliant tapestries. Reduced for the Sale from $65 to $42.50.

Easy chair . . . custom made and double covered, all hair filled and white down filled cushion . . . $101 reduced to $69. In a selection of figured denims or your own cover.

The two upholstered pieces are custom made, double covered and all hair filled. The reversible cushions are filled with pure white down. Covered in a choice of figured denims or your own cover the sofa is reduced from $199 to $144; the chair $99 reduced to $72. Any other choice of covering adds only the cost of the material.

Louis XVI bedroom group in richly finished avodire veneers and gumwood. 7 pieces reduced from $485 to $365. 8 pieces, twin beds, from $585 to $440.

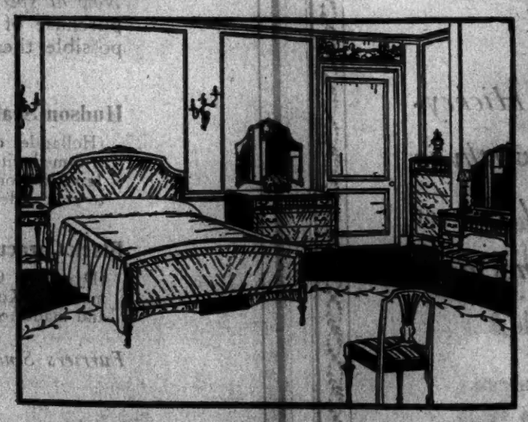

Store open Wednesday Evenings during Sale till 9 P. M.

FLINT & HORNER CO., INC.
Bet. 5th and 6th Aves. 66 West 47th Street *Tel. Bryant 6660*

STORE CLOSED ALL DAY SATURDAY DURING SALE

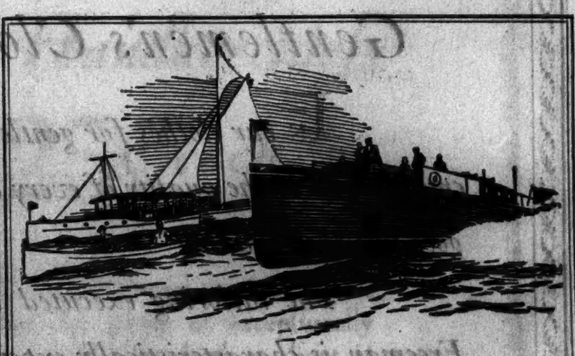

DO YOU WANT A BOAT?

—A SLOOP, A HIGH-POWERED SPEED BOAT, A CRUISER CABIN, A SAIL BOAT—whatever appeals to you, you will find opportunities for advantageous purchase in the Boats and Accessories columns of The New York Times, both weekdays and Sundays.

There are many weeks of good cruising days ahead. Prepare for a vacation along the coast, up the Hudson, or on one of the myriad lakes in the great eastern section by buying your boat now. Advertisements in The Times offer both new and used boats to satisfy all desires.

The New York Times

LOWER AWAY!

We sale today!

4564 Men's Suits lowered away down to one sail-away price this A. M.!

Summer and Fall weights!

286 were $85
318 were $75
333 were $70
1100 were $65
948 were $60
729 were $55
850 were $50

$35 now!

Fancy and plain patterns!

ROGERS PEET COMPANY

Broadway at Liberty | Broadway at Warren | Broadway at 13th St
Herald Sq. at 35th St. | "Six Convenient Corners" | Fifth Ave at 41st St

Tremont at Bromfield
Boston, Massachusetts

ADMITS FIGHTING MISSING DRY AGENT

J. M. Heath, Detroit Engineer, Says He and R. J. Sandlands Fell Overboard in Scuffle.

WILL SURRENDER TODAY

He Asserts Officer Failed to Identify Himself When He Boarded Speed Craft.

DETROIT, Aug. 5 (AP).—Admitting that he left Richard J. Sandlands, a prohibition border patrol agent, floundering in the Detroit River after a struggle in which both men fell from a boat into the water, John M. Heath, wealthy elevator engineer, tonight said he would surrender tomorrow to Federal authorities in connection with the presumed drowning of the officer.

Heath said he and Sandlands fell into the Detroit River after a struggle which took place when the officer, without identifying himself, attempted to arrest him and his wife, Mrs. Maxine Heath, aboard their boat.

Heath swam back to the boat, he said, but he did not see Sandlands again.

River Searched for Body.

Special to The New York Times.

DETROIT, Mich., Aug. 5.—Customs border patrolmen were searching the Detroit River late today for the body of Richard J. Sandlands, member of the patrol, who is reported to have been drowned during a fight on a seized speed boat. The search began after Max Finkelston, a lawyer of this city, had told Donald H. Frederick, Assistant District Attorney, of the circumstances of Sandlands' disappearance as made known to him.

Finkelston agreed to produce Jack Heath, who with his wife, Mrs. Maxine Heath, was in the seized speed boat Saturday morning. Heath, according to the attorney, saw some men on the dock at the foot of Parkview, for which the Heaths and the convoying customs boat were headed. Heath objected to landing there as he feared hijacking, Finkelston said, and Heath told the officer he would willingly go to the customs border patrol base at the foot of Orleans Street. The officer, it was said, insisted on following the rule of calling aid from the nearest point and when the two boats pulled up, Sandlands boarded the speedboat.

Both Fell Overboard, He Says.

The argument in regard to stopping there was renewed, Mr. Finkelston said, and a fight ensued. Sandlands drew a blackjack, Heath declared, and in the scuffle both Heath and Sandlands fell overboard. Heath got to the side of his boat and climbed aboard, started the engine and sped away with his wife. Heath believed that Sandlands got aboard the customs boat, according to Finkelston.

Walter S. Petty, acting collector of customs, said he believed that Sandlands had drowned, and directed that search be made for his body. Searchers have been working at all boat wells from Parkview Avenue to Lake Huron Sunday and today.

Candlands and Inspector Milton Larson seized the 33-foot speed boat Maxine shortly after midnight Friday. The boat was taken to a dock and Larson went to telephone the border patrol base of the seizure. He said he left Sandlands guarding the boat, and that the man and woman were in it when the boat was seized. When he returned to the dock Sandlands, the couple and the boat were gone, Larson said.

Two fishermen told him they had seen three persons get into the boat and head out into the river. After they left the dock all the lights were turned off, the fishermen added.

Sandlands was 26 years old. He had been in the customs service since July, 1928. He served in the United States Navy and upon discharge took a position as pier detective in New York for the Oceanic Steamship Company.

He entered the customs service from that position. He was the son of Mr. and Mrs. David Sandlands of Brooklyn, and he was married and the father of two children.

His widow and children reside in Bellaire, L. I. Sandlands father, David Sandlands, is a special customs agent in New York.

AUTOS BY MAIL ORDER DUE SOON, CHICAGO SAYS

House Investigating the New Baby Car, but "Untold Obstacles" Still Block Marketing.

Special to The New York Times.

CHICAGO, Aug. 5.—Admission was made at the Chicago headquarters of one of the country's leading mail-order houses today that an investigation of the new "baby" automobile invented by P. V. Martin of the Martin Aeroplane Company of Garden City, L. I., was being made with a view to considering the possibility of cataloguing it for marketing purposes, and that a favorable impression had been created upon the merchandising officials who had seen the car demonstrated.

That mail-order houses will eventually get around to selling automobiles was admitted by one of the officials familiar with Mr. Martin's new product. But, he said, there were "untold obstacles" yet to be overcome, and further investigation would have to be made before a decision is reached to market an automobile by mail order, whatever size it might be.

"We can handle anything from a needle to an airplane," said the official. "Eventually, our catalogues may list airplanes as well as automobiles. As far back as 1900 we sold automobiles, but only for a short time. We may do so again, but not for at least a year or two.

"An automobile to be handled by us must be 'fool proof.' The farmers and others in the rural communities must be conversant with its mechanical intricacies. Then, there is the matter of servicing. We must take into consideration the country-wide efficient service and dealer organizations of automobile manufacturers like Ford and General Motors.

"The product we eventually decide to handle must enable us to undersell the cars now in the low price field. It must be unique—that is, radically different from anything now on the market. It must also be a car with basic patents which will give the mail-order house exclusive distribution.

SCORNS MOVIE $1,000,000.

The Rev. "Billy" Sunday Declares He Rejected Huge Offers.

Special to The New York Times.

PITMAN, N. J., Aug. 5.—The Rev. "Billy" Sunday announced at a camp meeting here today that he had turned down a $1,000,000 movie contract. The talking movies, he made it clear, had no lure for him.

Mr. Sunday arrived here this morning to conduct a series of five services at the New Jersey Camp Meeting Association Tabernacle. He spoke in the morning, afternoon and evening and will hold his concluding services tomorrow. Twenty-five hundred persons heard him this afternoon.

"The Church has its back to the wall," he shouted as he leaped to a chair and stamped one foot on the pulpit. "They're building nine theatres to one church. The Sabbath day is being made a holiday. All people think of is entertainment—movies and the like.

"They offered me $1,000,000 to go into the movies, but I turned it down. I can do more good speaking to the people face to face. Another concern offered me $10,000 a week to speak twice a day for six minutes each time. And they offered to throw in a special railroad car free. I turned that down, too."

The evangelist condemned the system which permitted underpay for ministers and teachers while prize-fighters got enormous sums of money for a few minutes of endeavor.

"There's Max Schmeling, the German fighter," he said, "who gets $5,000 for a few rounds of fighting. Why, Jack Dempsey could knock that guy's block off."

NINE BOMBERS FLY TOWARD THE PACIFIC

Planes With 40 Men on Cross-Country Test Refuel at Scott Field, Ill., and Kansas City.

SCOTT FIELD, Ill., Aug. 5 (AP).—Nine army bombing planes, on a cross-country flight from Langley Field, Va., to San Diego, Cal., landed here at 1:30 P. M. today and left fifteen minutes later after refueling.

KANSAS CITY, Aug. 5 (AP).—Nine army bombing planes on a flight from Langley Field, Va., to San Diego refueled here tonight and took off again at 9:45 o'clock for Albuquerque, N. M., where the fliers will stop for sleep.

LANGLEY FIELD, Va., Aug. 5 (AP).—With the motors of nine bombing planes humming as one, fliers of the Second Bombardment Group left here early this morning on their trip to San Diego, Cal., with Major Hugh J. Kneer in command. The planes, carrying about forty pilots, observers and non-combatants, took the air simultaneously, heading into virtually perfect formation. Weather conditions were ideal for the take-off and reports for which the group has waited for the last four days, indicated similar flying conditions along the route.

The flight is planned to demonstrate the feasibility of quick transportation of a group from one coast to the other in case of an emergency, army officials said. From thirty-six to forty-eight hours are allotted for the flight of about 2,000 miles.

Three days are to be spent in San Diego before the return journey is made in easy stages.

INQUIRY IN BOY'S DROWNING.

His $33,000 Insurance Stirs South Carolina Investigation.

ANDERSON, S. C., Aug. 5 (AP).—Investigation was continued today into the death of Maxie Thomas, 15, whose purported drowning, Solicitor L. W. Harris of Anderson County said, aroused the suspicion of authorities after it was revealed the lad's life was insured for upward of $33,000.

S. R. Thomas reported his son drowned last Friday while the two were fishing near their home at Hones Path, S. C. The father said he was the only person present when young Thomas slipped from a rock and fell into the stream.

Authorities, however, were not satisfied with the account of the death after they learned the youth's life was so heavily insured, and the stomach and lungs of young Thomas were sent to Clemson College chemists for examination.

Meanwhile the elder Thomas remained at his home.

Ask a woman!

If you want to know about men's sport clothes, ask a woman. With her instinct for dress she can tell you why an Abercrombie & Fitch sport suit looks different.

She may give the wonderful imported fabric some of the credit. The careful hand-workmanship will arouse her admiration—and envy. But it will be an indefinable something hard to put into words that appeals to her. She may call it "masculinity."

Clothes that are born of sport itself, that are fashioned in the House of Sport, are bound to carry this authoritative air. May we suggest that even if you are unable to wear standard size sport clothes our custom department will make anything you need.

ABERCROMBIE & FITCH CO.
The Greatest SPORTING GOODS STORE *in the World*
MADISON AVE. AT 45TH STREET, NEW YORK

A&F

Von Lengerke & Detmold, Inc. is now combined and housed with Abercrombie & Fitch Co.

All the Remaining
DRESSES
COATS
ENSEMBLES
Are Being Closed Out
AT LOWEST "FINALITY" PRICES
Enormous Values Such As These Are Probably Nowhere Else To Be Had!!
MAXON'S
11 E. 36TH ST., NEW YORK

STERN BROTHERS
OF WEST FIFTY-SEVENTH AVENUE

PATOU

REVEALS THE FOREHEAD WITH DARING CHIC!

In Two New Soleil Hats Just Off the Boat

TWO new hats arrive from the inimitable Jean Patou, making all hats that preceded them look old! One shows the forehead with a deep side drape, one shows the forehead beneath a brim. They will be duplicated by our atelier with Patou's own "feeling" for line!

The hat at the top copied in vis-a-vis soleil-and-felt, the lower one in soleil—both in Patou's Empire green, brandy-wine, Basque brown or black.

Copies created by our atelier
22.50
The Originals, 65.00

FRENCH MILLINERY SALON
THIRD FLOOR.

AUGUST CLEARANCE SALE of LAMPS

THIS sale of lamps includes pottery, bronze and exquisite porcelains—all discounted at 25% off. Beautifully designed silk shades, lovely in glow and texture are reduced 33⅓%

Base of fine color crackle Chinese porcelain. Shade of heavy pleated parchment paper with gold border. 21" high, shade 18" high.
Regular price complete $21.75
SALE PRICE
$16.31

Only at this mid-season August Clearance Sale is it possible to get such unusually lovely lamps and shades at prices so drastically reduced.

TIMELY FASHIONS AND FABRICS · GIFT SUGGESTIONS
FURNITURE · JEWELRY · NOVELTIES · ORIENTALIA

VANTINE'S
664 FIFTH AVENUE
near 52nd Street
NEW YORK CITY

Summer Stores in Magnolia and Southampton are now open!

McCutcheon's
FIFTH AVENUE AT FORTY-NINTH ST.
TELEPHONE VANDERBILT 5430

Reg. U.S. Pat. Off.

French Handkerchiefs at 25¢ each

AN IMPORTANT special purchase allows us to offer this group of exceptionally fine colored French Handkerchiefs at about ½ the price at which we have sold them this past season. In the collection are Fourteen Different Designs of unusual charm from which to choose. All are Hand Block Printed, with Hand Rolled Hems.

Inexpensive enough to buy a dozen or more to take along on that vacation trip or to lay by for those many occasions when you may wish to express a friendly sentiment with a gift of some sort.

The Height of Modern Achievement in AMATEUR

Motion-Picture Cameras

The New

Filmo 70-D

Seven speeds—from the flash of a speeding power boat to a slow-motion picture of your favorite golfer's stroke.

The new "built-in" turret head.

A finder that can be adjusted to six lenses.

An attached ratchet winding key.

• • •

Just four of the special features which make this the most satisfactory fastest-selling motion picture camera that has yet been produced.

Ask to see it here today

WILLOUGHBYS
110 West 32nd St.
Opposite Gimbels
MOVIE CAMERA HEADQUARTERS

TESTIFY DR. SNOOK DESCRIBED KILLING

Newspaper Reporters Relate His Story of Slaying as Prosecutor Withholds Confession.

DEFENSE QUIZZES CHEMIST

State Witness Holds to His First Account of Tests—State Will Rest Case Today.

COLUMBUS, Ohio, Aug. 5 (AP).—Dr. James H. Snook's admission that he killed Theora K. Hix, Ohio State University student, and left her body on a rifle range here on the night of June 13, was introduced in evidence today in his trial for first-degree murder.

Two newspaper men, William C. Howells of Cleveland and James E. Fusco of Columbus, told of his arrest, in which the former Ohio State veterinary professor described a quarrel that ended in the girl's death.

In order to avoid a contest with the defense attorneys, John J. Chester Jr., prosecutor, used the two newspaper men to support his case before the jury, rather than introduce a signed statement obtained from Dr. Snook after twenty-three hours of questioning.

Howells and Fusco testified that Dr. Snook said he beat the girl with a hammer when she made a threat against his life and that he slashed her throat with his pocket knife because she was "unconscious and moaning."

The defense probably will make use of the testimony later to prove its claim that the former professor killed the girl in self defense.

Tells of Quarrel.

Snook's story, according to Howells, was as follows:

"I met Theora on North High Street about 8 o'clock on the night of June 13. She was quarreling with me, so I decided to drive with her to the rifle range to show her the shooting grounds. The quarrel continued.

"Suddenly she grabbed her purse, in which she sometimes carried a revolver that I had given her. I thought she meant to shoot me. I reached for the hammer in my car and struck her once with the flat side of it.

"She made no outcry but she kept cursing me and saying 'I'll kill you. I'll kill your wife and baby.' She started to get out of the automobile. I followed her. I kept hitting her with the flat end of the hammer but once I used the round end.

"Her purse fell to the ground and her key ring dropped out of it. She struggled to get back to the car but I slammed the door. When she fell she was lying on her side. She kept moving a little. I hated to hit her any more for she was moaning and she had my sympathy.

Says He Cannot Explain Act.

"As she was lying on her back I cut her throat with my penknife. Still she kept moving a little but she became quiet and was motionless when I left the rifle range.

"I can't tell you why I cut her throat. I can't explain why her body was lying face downward when it was found for she was on her back when I slashed her with the knife. She could not have turned over.

"The last words I heard her say were: 'I'll kill you, too.' I thought she meant this, for she sometimes carried a pistol and knew how to shoot."

Howells said he was selected as one of two men to interview Dr. Snook when jail authorities refused to let a large delegation go to Snook's cell.

The defense sought to tear down the allegations that Dr. Snook's clothing bore marks of blood on the day after the killing.

C. F. Long, Columbus city chemist, who testified Saturday for the State that he had found the blood stains and that the girl had taken a stimulant, was recalled to the stand and submitted to cross-examination by John F. Seidel, member of the defense counsel. Long stood by his first account.

Prosecutor Chester announced at adjournment time that the State will rest its case tomorrow morning. He has one more witness, whose name he would not divulge.

POPULARITY AWARDS MADE IN JERSEY JAIL

Promoter Raises Funds for Prizes After Contestants Cause His Arrest for Fraud.

Special to The New York Times.

PASSAIC, N. J., Aug. 5.—Walter Shaw, popularity contest promoter of Bloomingdale Amusement Park near here, at the county jail made belated awards to the contest winners today after thirty hours in the jail and a few breathless moments as the centre of a minor riot.

The simple jail ceremony today was the anti-climax to two weeks of ballyhoo, in which Shaw induced several dozen young women of Bloomingdale Park and Butler, N. J., to test their popularity by the sale of voting blanks. The real touch of drama in the case occurred Saturday at midnight.

It was at that hour that Shaw mounted a flare-lighted platform at the amusement park to announce the contest winners. The first prize was to be a small roadster, the second a diamond ring, the third a wrist watch. The platform was surrounded by the contestants, their relatives and friends.

After a long speech in which he mentioned with a touch of wistfulness the roadster as representative of "the glory of transportation," the ring as "the symbol of wealth," the watch as "the gift of time," he announced an indefinitely identified young lady, resident of Paterson and unknown to his hearers, as winner of the first prize.

The name of the second and third ranking contestants were lost in the roars of the crowd. A few moments later Shaw left the amusement park with a police escort.

Housed in the county jail in default of the $2,500 bail asked by Justice of the Peace William Weaver of Bloomingdale, after the filing of three complaints charging Shaw with fraud, gaming and obtaining money under false pretenses, Shaw at first declared that he could not make good the promised prizes.

Spurred by threatened court action, however, he succeeded in raising the money necessary to buy the awards and he distributed them today.

The winners were Miss Hettie Bruen, 26 years old, a telephone operator of Butler, who said she has sold $300 worth of votes; Miss Pauline Hennion of Bloomingdale and Miss Nellie Vermont of Butler.

PLEADS FOR WILD ROSE.

Speech of Mrs. E. G. Britton Is Broadcast in Flower Contest.

As a part of the national flower contest conducted by the American Nature Association and the Nature Magazine to choose by popular vote a national flower, a speech of Mrs. Elizabeth G. Britton, chairman of the Federated Garden Clubs of New York, and "A Song to a Flower," written for the wild rose and rendered by the composer, F. Avanarius Wiren, were broadcast last night over Station WRNY in the Hotel Roosevelt. The program was arranged under the auspices of the M. Page Publishing Company, Inc., 220 West Forty-second Street.

Mrs. Britton was unable to attend and her speech was read by M. Page. Mrs. Britton believes that the wild rose is the one flower that meets all the stringent requirements as a national selection, in that it blooms in all parts of the United States and its territories and is symbolic in appearance of the more idealistic characteristics of the nation. It was announced that in the contest, which closes on Dec. 1, more than 600,000 votes have been cast.

WESTCHESTER BOARD FACES STATE INQUIRY

Continued from Page 1, Column 8.

against the purchase, declared that the assessed valuation is at least 91 per cent of the actual value of the property. One parcel, he declared, is to be purchased for $160,000, although it was sold in 1925 for only $20,000.

Members of the Democratic minority on the board have condemned the transaction as a "Republican grab." The second floor of an office building occupying part of the site, it was said, has been occupied for several years by the Westchester County Republican Committee.

DEMOCRATS TO VOTE TODAY IN VIRGINIA

Primary Is Viewed as Test of Bishop Cannon's Political Leadership.

LEADERS ASK SOLID FRONT

But Poll Is Expected to Be Light in Three-Cornered Race for Governor.

Special to The New York Times.

RICHMOND, Va., Aug. 5.—The political influence in Virginia of Bishop James Cannon Jr. is facing, in some measure, a test of strength when Democratic voters go to the polls in the primary election tomorrow, in the opinion of party leaders.

A solid party front is being sought in preparation for the November election against the Republican and anti-Smith coalition candidate advocated by Bishop Cannon. In the last Presidential election Virginia swung into the Republican column for the first time since reconstruction, with Bishop Cannon leading the movement.

Estimates of the vote varied from 120,000 to 150,000, with headquarters of John Garland Pollard and G. Walter Mapp inclining toward the lower figure. Every one admitted that the vote would not be anything like the 175,000 votes cast in the Byrd-Mapp primary, four years ago.

Apathy May Cut Total.

Many were expected to neglect to vote because of the general apathy which has pervaded the three-cornered primary fight. Others will lie low to see how they like the Democratic choice before they decide whether to vote the Democratic or coalitionist ticket in the Fall, while many are out of the primary because they are heeding the admonitions of anti-Smith leaders.

Pollard headquarters stood by an estimate of 40,000 as the plurality for their candidate, while the Mapp spokesmen contended that there was a last minute swing toward their man.

Many observers attached significance to the change of plans on the part of Dr. William Moseley Brown, the coalition candidate, who opened his campaign against "Raskobism" before the primary. This was connected with Bishop Cannon's statement, in which he reiterated the catchwords of the last national campaign with emphasis on opposition to Al Smith, Chairman Raskob and to "slanderous" attacks on him which he said were made in Roman Catholic publications and newspapers dominated by the Catholic influence.

Dr. Brown was nominated by a coalition of Republicans and anti-Smith Democrats in June.

A fairly large vote in tomorrow's primary, in view of the general apathy, would be interpreted as a sign of Democratic strength and failure of anti-Smith leaders to keep their ranks full, in face of several deflections among the original leaders.

Regularity Required in Georgia.

ATLANTA, Ga., Aug. 5 (AP).—Anti-Smith Democrats in the Fifth Congressional District of Georgia will be required to pledge their support of the Democratic Party platform before they will be eligible to vote in the Sept. 11 primary to choose a candidate to succeed the late Representative Leslie J. Steele.

In addition, rules adopted today by the District Executive Committee make it imperative that all members of the party who bolted the Smith ranks last November agree to vote with the organization in future elections.

GLASS "TOO BUSY" TO REPLY.

Senator Promises "Ample Attention" to Cannon Statement Later.

LYNCHBURG, Va., Aug. 5 (AP).—Senator Carter Glass said here today that he would give "ample attention" to that part of the latest statement of Bishop James Cannon Jr. of the Methodist Episcopal Church South, affecting him as soon as he could detach himself from duties he termed more important.

When shown the statement the Virginia Senator was about to leave for Charlottesville, where he is to speak tonight before the Institute of Public Affairs on farm legislation.

LOUISIANANS VOTE TODAY.

Third District to Elect Representative to Succeed Late W. P. Martin.

NEW ORLEANS, Aug. 5 (AP).—Voters of the Third Congressional District will decide at the polls tomorrow whether the eight Southern Louisiana parishes will be represented in Congress by a Republican or a Democrat to succeed the late Whitmell P. Martin, Democrat.

Always a closely contested district because of the demand of the sugar planters for a protectionist tariff, the campaign for this special election was unusually bitter.

The Republicans sent in Representative Frank R. Reid of Illinois and Dewey Strong of Missouri to stump the district for the Republican candidate, M. E. Norman, banker and Mayor of Morgan City, while Governor Huey P. Long led the battle for the Democrat, Numa Montet, lawyer, of Thibodeaux.

BRINGS ALASKA GOLD CARGO

Liner Victoria Arrives at Seattle With $273,000 in Bullion.

Special to The New York Times.

SEATTLE, Wash., Aug. 5.—The largest treasure cargo of the year from Alaska was being unloaded today from the liner Victoria. The ship arrived here last night bearing $273,000 in gold bullion, most of it destined for the government assay office and mint in San Francisco.

The gold is from the Seward Peninsula and was taken aboard at Nome. The Victoria, commanded by Captain A. W. Westerholm, called also at Nankeen on Bristol Bay, Akutan, Dutch Harbor, and False Pass. She brought 290 passengers, in addition to the gold, and 39,500 cases of canned salmon and 800 barrels of whale.

RUNKO

A MILK DIET-

If we humans only accepted a milk diet with as little protest as puss, there would be fewer sufferers from anaemia, malnutrition, indigestion, and similar disorders. Malt and chocolate flavored RUNKO will make milk more palatable, besides adding materially to the vitamins that increase its nutritive and digestive qualities. RUNKO should be on every building-up diet.

Tune in on Runkel Hour Tuesday Evenings at 9 (Daylight Saving) over WOR.

Runkel Brothers Inc.
NEW YORK

TIRED . . . SICKLY NERVOUS

until mother gave her C-Y Chocolate Yeast

"This is my little girl Mary's picture three weeks after I started to give her C-Y Chocolate Yeast. She is in splendid health now, gay and on the go all the time. It's a wonderful change from the tired, nervous sickly child always bothered by constipation . . ."

5c a cake

The New Way to Eat "LIVE YEAST"

Give your little boy or girl 1 to 2 cakes a day of C-Y Chocolate Yeast. C-Y is the only "live yeast" blended with delicious chocolate—made by an exclusive, controlled process. Its medicinal value is equal to that of the highest type of compressed moist yeast. Ask your druggist for C-Y. And send 10c for your free copy of Health and Happiness for Children by Mary Hope Norris and two 5c cakes of C-Y Chocolate Yeast. Address: C-Y Chocolate Yeast Co., Inc., 101 West 31st St., New York, N. Y.

SEE THE

ZEPPELIN

AVOID AUTO TRAFFIC
SPECIAL TRAINS TO NAVAL HANGAR

$1.50 Round Trip — Children 75 Cents

Tuesday, Wednesday

Lv. N.Y. West 23rd St.	8:47 A.M.	Returning Leave Lakehurst 2:30 P. M.
" " Liberty St.	9:00 A.M.	
" J.C., Jackson Ave.	9:18 A.M.	
" Newark	9:05 A.M.	

Other trains at regular rates Lv. Liberty St. 10:00 A. M., 12:30 and 2:40 P. M.
Add One Hour for Daylight Time
For information, Phone Barclay 9870

NEW JERSEY CENTRAL

?

Did the Republican National Committee—

read in advance Mabel Willebrandt's famous "speech to Methodists" against Smith? One of many questions answered by Mrs. Willebrandt in her series of articles on prohibition now appearing in twenty-one daily and Sunday issues of The New York Times. A story of prohibition enforcement from the inside. Order The Times at your news stand so as not to miss a chapter.

TODAY!

LINEN KNICKERS

Formerly to $7.50

$3.65

Every pair is included; plain whites, self weave whites and patterned linens

Wallach Brothers
At our ten stores

The men who built our home said: "Make it beautiful. Make it permanent . . . with such permanent materials as

CONCRETE
BRICK
STONE
SOUND TIMBERS
and
the New *Ribbed*
STEELTEX
FOR REINFORCING WALLS AND CEILINGS"

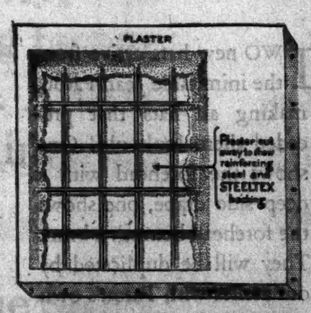

WHAT IS REINFORCED PLASTER?—Reinforced plaster is plaster strengthened with embedded STEELTEX. Protecting against strains in all directions is a network of rust-proofed steel. Attached to the steel is a tough absorptive fibrous backing. When plaster is spread, it slides under the steel network, smooths out against the backing, and then additional plaster is spread over the steel. The resulting plaster slab is smooth in back as well as in front, with the steel embedded between. Thus the principle of *embedded steel*, that is used to strengthen great concrete structures, has been brought within easy reach of even the most modest home.

Your walls and ceilings can be one of the major items of upkeep expense. Or—you can build with the NEW RIBBED STEELTEX and minimize depreciation

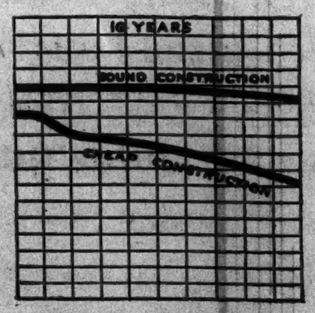

HOW FAST WILL YOUR HOME DEPRECIATE?—Mr. G. A. Martin, President of the Railroad Co-operative Building and Loan Association, 441 Lexington Ave., New York, and outstanding authority on home values, recently made this significant statement: "Take two houses with identical plans in the $12-15,000 class. Build one with modern construction methods and permanent materials. Build the other with careless methods and cheap materials. You might cut original costs considerably by cheap construction, but within ten years it would cost not less than $3,000 to bring this house back to its original value. To do the same thing for the well-built house will cost almost nothing. Before two years are over, the cheaply-built house will reveal its shoddiness and will need repair. The well-built house will save repair bills for many years."

PERMANENT STUCCO, TOO, WITH STEELTEX

If you build of stucco as so many people do today, almost the whole impression your home makes, will depend upon stucco. Building with "STEELTEX-for-Stucco" is the recognized modern method in every part of the country. It combines the permanent beauty of steel-reinforced construction with the comfort and healthfulness of insulating, dampproofing, and sound-deadening, due to its heavy durable waterproofed backing.

"Overcoating" old houses may now be easily and inexpensively done with "STEELTEX-for-Stucco."

There are four types of STEELTEX—all with the same principle and the same protection. (1) The NEW RIBBED STEELTEX for Plaster. (2) STEELTEX for Stucco and Overcoating. (3) STEELTEX for Brick or Stone Veneer. (4) STEELTEX for Floors and Roofs (concrete and gypsum.)

IF you had built or bought a home of your own ten years ago, it would never have occurred to you that plaster could be a lifetime material. For until recently there was only *one way* to build with plaster. And that way was not permanent.

Today, as more and more progressive home-owners are discovering, there's a new, *permanent* way to build plaster walls and ceilings. These important surfaces can now be strong and lasting—as well as beautiful. With the NEW RIBBED STEELTEX, used in place of lath, you *reinforce* the whole plaster panel with a completely embedded steel network. You put *steel* on guard against strains in the plaster.

Modern homes demand modern plaster construction

The embedded network of STEELTEX acts like a series of small steel trusses. It distributes the strains. It does not allow the strains to concentrate at any one point. It brings the protection which builders and home-owners have sought for years because it assures you the utmost possible permanence in the beauty and value of your walls and ceilings.

Eight years ago we began the study of plaster reinforcement. The products of that study are now safeguarding plaster and stucco in over a quarter of a million homes and buildings, including many of the most beautiful residences in America.

To bring this protection for walls and ceilings, economical to even the modest home, we designed and perfected the NEW RIBBED STEELTEX. The V-shaped stiffening rib of this remarkably efficient material gives it rigidity that speeds installation and substantially lowers building costs. Write for our free book, *Better Walls for Better Homes*. It will tell you in detail about the economy and lasting value of reinforced plaster, which STEELTEX alone can provide.

National Steel Fabric Company
DIVISION OF
Pittsburgh Steel Co.
Union Trust Bldg. Pittsburgh, Pa.
New York Office, 41 East 42nd Street

the New *Ribbed*
STEELTEX
"BUILDS LIFETIME WALLS AND CEILINGS"

ADVERTISEMENT. ADVERTISEMENT. ADVERTISEMENT. ADVERTISEMENT.

To One Cupful of True Emotion, Add—

To one cupful of true emotion just add one or more unexpected incidents as the emotion boils up, then stir well with the condition of the times, and you have the average True Story of the average life.

Of course, only the very great writers and thinkers, on the one hand, and the great mass of people who are not writers at all, on the other, understand this. Popular writers of popular novels do not understand it in the least. But the truly great and the truly simple understand that life is made up of *apparently unimportant, stupid incidents coming at the wrong—or the right—time and utterly changing the courses of our entire lives.*

Clarence Darrow, for example, tells us that as a young man, when he was first admitted to the bar, he had selected a small Ohio town to settle down in for the rest of his life. He had become engaged to a girl and had gone out and bought a house. The next day when he went around to make the first payment on the house the real estate man refused to take it and raised the price. The young Darrow thereupon gave up the house, packed his valise, and set off for Chicago.

Darrow, at seventy, still student of philosophy, of literature, of life, *understands the tremendous importance of unimportant incidents at such important times.* And he tells the story in just that way.

If John Galsworthy were writing the life of Darrow, he would probably tell the story in the same way. But to a writer of average ability, the first payment on a house as the determining factor in a great life, would not have much savor. A first payment on the girl, or some similar climactic event would make a better start.

Strangely enough, the true stories in True Story Magazine, written by a great mass of people who are not writers at all, lean more to the Galsworthy style of writing a story and the Darrow style of thinking it out. They also seem to realize somehow that life is made up of these comparatively unimportant and ofttimes trivial incidents which cannot be anticipated and over which no one seems to have control, *but whose outcome in emotional crises changes the whole current of their lives.*

That is why we so often find in these True Stories a type of narrative wherein the *emotion* and not the *incident* holds sway. And that is also why the emotional trend of these True Stories is so often misunderstood. *To call them sex stories is utterly absurd.*

To begin with, the great mass of people do not deal with a discussion of sex as lightly as it is dealt with, for example, by our popular literature of the day, or by any gathering of the socially elect, or even in the little chit-chat, let us say, of a group of debutantes.

You may not know it, but sex is still rather sacred with the mass. A "teameo" (which is a teamster's name for a teamster) may be a very profane individual. He may even call his wife names that would make a butler shudder. But if he heard any of his children talking sex, he would *slap them down* with a hard and horny hand.

No; so far as sex is concerned, the true stories of True Story Magazine are probably *the cleanest literature in print today.* The free and easy discussion of sex matters is at least one point in which the style that has been set by the ultra class has not been carried down.

But so far as life itself is concerned, these stories which were once rather drab and sordid are now becoming very interesting.

And the reason for that, of course, is the stirring in of the condition of the times which we gave you in the original recipe at the top of this page.

That young Darrow coming to Chicago today would have rather a hard time of it finding any labor cause to espouse. He couldn't fight again for shorter hours, for higher wages, or child-labor laws, or laborers' compensation acts—all of which formed the very crux of that man's early life.

Today, if he were to espouse the cause of labor, it would probably have to be as their financial advisor, telling them what to do with their money.

And that is why, to any one who is student-minded, the true stories of today in True Story Magazine become decidedly interesting reading matter, with plenty of food for thought in the new economic settings which they portray.

3 Weeks' VACATION

water and rail round trip to

California

via HAVANA and PANAMA CANAL

S. S. California Aug. 10 } from NEW YORK
S. S. Virginia Aug. 24 }

FOURTEEN days by sea to the Pacific Coast. An opportunity to see San Diego (with a run across the border into Mexico if you wish), Los Angeles and San Francisco—five days by rail across the continent, with stopovers at points of interest. 5,000 miles of cool ocean travel over The Recreation Route on the great *California* or *Virginia!* See cosmopolitan Havana. Pass through the Panama Canal. Visit Panama City and Old Panama, Balboa—also San Diego (Coronado Beach), Los Angeles, San Francisco.

Low summer rates

And now, when summer rates prevail, is the ideal time to go. Round trip, water and rail, $350 (up) First Cabin; $225 (up) Tourist Cabin.

NEW!

S. S. PENNSYLVANIA

—sister ship of the *California* and *Virginia*, and largest steamer ever built under the American flag, sails from New York Oct. 19 on her Maiden Voyage over The Recreation Route.

Apply to Passenger Dept., No. 1 Broadway, New York, our offices elsewhere, or authorized S. S. and R. R. Agents.

Panama Pacific Line

INTERNATIONAL MERCANTILE MARINE COMPANY

A happy, carefree, marvelous vacation

14 DAYS

Pacific Northwest

Travel through the magic lands of Mt. Rainier National Park—Puget Sound—British Columbia—Canadian Rockies.

ONLY $250

Special Train Every Sunday — All Expenses From Chicago

Travel luxuriously—on special trains with recreation cars; on palatial steamers. Stay at famous hotels and mountain inns. One lump sum covers all expenses—transportation, hotels, meals, sightseeing. Attendant to look after all travel details. All you do is enjoy yourself—a gay social life. Bridge, dancing, the companionship of delightful people.

1st day—Leave Chicago on The Milwaukee Road.
2nd day—Indian ceremonial at Wahpeton, N.D.
3rd day—Arrive Three Forks, Mont. Sightseeing at Butte. Across the scenic Bitter Roots.
4th day—Spokane. Motor trip to Hayden Lake.
5th day—Mount Rainier National Park, including Paradise Valley.
6th day—Sightseeing tour of Seattle.
7th day—Aboard palatial Puget Sound steamer.
8th day—Sightseeing Victoria. Afternoon depart by Steamer for Vancouver.
9th day—Sightseeing Vancouver. Eastward through the Canadian Rockies.
10th day—Arrive Field. Motor to Lake Louise. Dancing at Chateau.
11th day—Sightseeing Banff. Dance at Banff Springs Hotel.
12th day—Eastward through Canada.
13th day—Sightseeing Minneapolis and St. Paul.
14th day—Arrive in Chicago.

Yellowstone

9 days tour via Gallatin Gateway. Nearest to all park entrances. $140 round trip from Chicago.

Mail coupon below for booklets and information.

The MILWAUKEE ROAD

AMERICA'S LONGEST ELECTRIFIED RAILROAD

WESTERN TRAVEL BUREAU Tel. 7800
The Milwaukee Road, 547 Fifth Ave. at 45th St., New York, N. Y., O. L. Cobb, General Agent

Send me full information about personally escorted tour of ☐ The Pacific Northwest ☐ Yellowstone.

Name.....

Address.....

HAVE YOU EVER SEEN A REKHVIN AIRPORT? There is an accurate model carved by hand in the New York Times Antarctic and Aviation exhibit open to all visitors of the Paramount Theatre, Times Square, New York. There are photographs of other airports in this country and abroad, an airport beacon model and many other interesting exhibits.—Advt.

EXPECTS THE WORLD TO TURN TO FASCISM

Count Elia, in Williams Address, Says Nations in 'Decadence Will Look to Italy.

VISION OF AIR TRADE LINES

Warner and Guggenheim Tell the Institute of Aviation Advance, Linking the Americas.

By LOUIS STARK,
Staff Correspondent of The New York Times.

WILLIAMSTOWN, Mass., Aug. 5.—Fascismo, the creation of Italian genius, is the fount of knowledge to which the rest of the world will turn when the other nations move toward "fatal decadence," according to Count Giovanni Elia, naval expert and inventor, in an address on modern Italy tonight before the Institute of Politics.

Count Elia, an ardent Fascist and a member of the National Committee for Scientific Research, defended the Fascist régime, which, he asserted, was motivated by "justice." He explained that Fascismo aimed at making Italy a great nation, one that could hold its own among other great nations; that its spirit was never to disturb the peace, never to attack.

However, if any one conceived the idea of attacking Italy, he declared, the world would see that the 49,000,000 Italians in that country and the 1,000,000 abroad would unite "in a single bloc, as monarchists, Roman Catholics and as Fascists, ready to leap to the defense of their country."

Britain Centring on Premiership.

The tendency to renounce Parliamentary governments for dictatorships was commented upon earlier in the day by George Young, a British diplomat, in discussing post-war constitutional changes in the United Kingdom. He pointed out that the virtual immunity from control by Parliament of the Cabinet, which has been formally substituted for the Commons as the seat of real power, had permanently altered the British Constitution.

The power of the British Premier was approximating personal government, he said, and a general election was becoming a Premieral election in which the personalities of the Premiers are more important than the principles of the parties they represent.

As a result of such developments, Mr. Young indicated that there was a growing tendency to call on the Premier in any issue of importance. Summarizing this tendency, he said that Prime Minister MacDonald was expected to be as omniscient, as omnipresent and as omnipotent as Mussolini.

Aircraft in Latin Relations.

The attention of the Institute members was turned to Latin America today by several addresses on the effect of the airplane on the relations between Latin America and the United States.

Edward P. Warner, former Assistant Secretary of the Navy, said that the United States had spent considerable money to encourage transport with the southern nations and that if this had not been done, the entire operation of the airways of Latin America would now be in European hands. He spoke of the necessity of airplane routes from Central America to Tierra del Fuego as "an obligation we owe not only to our neighbors but to ourselves."

Harry F. Guggenheim, president of the Daniel Guggenheim Fund for the Promotion of Aeronautics, told the institute that the airplane, by shortening the distance between the Americas by from one to twenty-three days, would prove a vitally important instrument in economic and social relations between the two continents.

State Department Publicity.

Professor Harry T. Collings of the University of Pennsylvania, who presided at the general conference on "Financial and Commercial Relations With Latin America," spoke in the interests of a better mutual understanding of the habits, business practices and customs of the peoples of North and South America.

Discussing the protection of life and property in the Caribbean at his round-table on "The Interests of United States Citizens in Latin America," Professor Herbert J. Priestly of the University of California touched upon the problem of publicity of the activities of the State Department.

He maintained that specific interventions, as they occur, ought to be able to bear the light of publicity "in order that the nation may know what interests are being conserved thereby and what the indirect effect is likely to be upon the citizen who supports such movements by his payment of taxes or by his service with the colors in executing the purposes of his government."

Elia Expects Fascism to Spread.

In his address tonight Count Elia spoke of the condition of Italy after the World War which necessitated a revolutionary change such as that wrought by the Fascists.

"We believe that little by little as the mental, political and social forms of the past throughout the world approach a definite and fatal decadence," he said, "the world will turn in its perplexity for a new fount of knowledge and life to that which is a new and original creation of Italian genuis."

Count Elia explained that the Ballilla, the Boy Scouts organization; the Avanguardisti and the "Voluntary National Militia" were three organizations of boys and youths representing "a fighting force of a million, apart from the regular army, navy and air force."

To those who feared that the military training of the youthful Ballilla would encourage a spirit of aggression, Count Elia suggested that they consider that Italy "is a Christian nation and can only love peace."

He pointed out that in other countries the Boy Scouts had as their motto, "be prepared," but that in Italy the Ballilla say: "Better to live an hour like a lion than a hundred years like a sheep," a sentiment that is inscribed on the new twenty-lire coins.

The solution of the Roman question was to Count Elia "proof of the strength and solidarity of the Fascist regime," which, he said, recognized the sovereignty of the Holy See "not only because it exists in fact, not on account of the small piece of territory requested, but because of the conviction that the supreme head of a universal religion cannot be subject to any State as Catholicity signifies universality."

Idea of Press Dedicated to Nation.

Ascertaining that the press occupied an exceedingly important place in the Fascist State, Count Elia explained that a press commission had been organized for the discipline of the journalistic profession. The commission was an organ of the State composed exclusively of eminent journalists, in contrast "to the old days" when there was no control of those who entered the field of journalism.

"The Fascist State has substituted a régime of effective responsibility to the previous state of irresponsible anarchy," he continued. "We will have no more wooden-headed editors but directors who are in every way responsible for what is printed in their papers.

"The liberty of the press is not impeded by the establishment of certain moral and intellectual requisites for the exercise of the journalistic profession any more than it impedes the liberty of the legal, medical and engineering professions, for the exercise of which a university degree is necessary as well as professional experience and good conduct.

"No journalism is more independent or more free than the Fascist because it does not serve private interests, is not a slave of political and financial groups, but serves only the interests of the Nation, which are the interests of all Italian citizens."

Warner Urges Air Tourist Pact.

Former Assistant Secretary of the Navy Warner described the steps which resulted in the establishment of air transport service to Latin America and contrasted the European system of "freedom of the air" between nations with the lack of such a system in Latin America, where air transport companies must deal separately with each nation when wishing to obtain permission for tourists to fly through the country.

He proposed the calling of a Pan-American aeronautical convention for the purpose of arranging the details necessary for the free transport of aerial tourists to and through the various Latin-American countries.

Mr. Guggenheim described in some detail the enormous savings in time by airplane over established methods of travel between the United States and Latin America.

He showed, for instance, that an airplane could reach Managua in a little over thirty-three hours, traveling ten hours a day at 100 miles an hour, compared with 558 hours by surface transportation. The trip could be made in nineteen and a half hours of continuous flight, he said.

Guggenheim Predicts Fruit by Plane.

After giving other striking examples of the great saving in time in reaching points on the southern continent, Mr. Guggenheim continued:

"New trade routes will be found with the concomitant making of new commercial centres and the possible development of new business.

"Merchants now take advantage of the difference in seasons by sending from South America, with the aid of refrigerator rooms in ships, fruits ripened in their Summer for consumption in our Winter.

"The speed with which the airplane reaches its destination and the altitude at which it can fly not only largely eliminates the danger of decomposition, but in addition offers an efficient means for ventilation of perishable cargo.

"The airplane bringing fresh, uncanned products from one section of our continent to another will be an accomplished fact in the not distant future."

Tariff Board Unity Advocated.

Before the round table on "Trade Relations As Affected by Politics, Science and Finance," C. R. De Long, former chief of the Chemical Division of the United States Tariff Commission, said that the only way in which a tariff commission with administrative functions could cooperate would be along the lines proposed in the new tariff bill organizing the commission.

The method of organization, in his opinion, would make it possible for a majority of the members of the commission to be in harmony with the administration. He added that the experience of the past seven years had shown that a commission whose membership was equally divided by bi-partisan lines could not function expeditiously.

"We are on the threshold of a political situation which makes a national tariff policy possible," continued Mr. De Long. "A national tariff with the proper machinery to administer it would be another great stabilizing influence in American business.

Trend to National Tariff Policy.

"The idea of a uniform tariff policy may not be to the liking of the politicians of either party, as it would do away with a lot of political thunder. However, there is no more reason why customs duties should be a political issue than freight rates. Yet, so far as I know, no national campaigns have been fought on the basis of high or low freight rates.

"To have a national tariff policy there must be fairly close agreement on the subject by both parties and all sections of the country. The change which is taking place in the attitude of the Democratic party toward the tariff makes a national tariff possible.

"This change is being forced largely by the industrialization and diversification of agriculture in the South, the stronghold of the Democratic party. It has been my observation that as soon as a Democrat has something to protect he becomes an advocate of a protective policy."

Aims of Soviet's Trade Monopoly.

Bruce C. Hopper of the Institute of Current World Affairs of New York, who has just returned from two years in Soviet Russia, described the policy of the Soviet Government in its monopolization of foreign trade.

The immediate goal, he said, was "a socialized economy of unified plan and control, based on industrialization, which coordinates all branches of production and distribution and extends itself by further socialization; collectivism in agriculture and cooperation in domestic trade."

He explained that the Soviet Government was attempting to omit the stage of mergers, consolidations and private monopolies characteristic of capitalistic development and jump immediately to government monopoly of production and distribution.

Monopoly of foreign trade, he said, was considered by Russia as the bulwark of protection behind which the Soviet political-social-economic system could develop with the certainty that the system would transform Russia "from an agricultural appanage of the West into an economically independent State with an industry of its own."

Bantam, Conn., Fire Loss $150,000.

BANTAM, Conn., Aug. 5 (AP).—Loss estimated today at $150,000 was caused by the fire that swept through the ice plant of the Southern New England Ice Company Sunday afternoon. The fire practically destroyed an ice shed 300 feet long and containing fourteen different compartments, holding 4,000 tons of ice in each section. Nine box cars ready for loading were also burned. The fire originated from an unknown cause.

GLASS CONDEMNS FARM BOARD LAW

"Another Group of Bureaucrats to Pester Farmers," He Tells Virginia Institute.

AID OF TARIFF SCOUTED

"Minor Factor in Nation's Rise," Says Dr. Boyle of Cornell—Sees Rural Conditions Changing.

Special to The New York Times.

CHARLOTTESVILLE, Va., Aug. 4.—Senator Carter Glass of Virginia tonight called the new Federal Farm Board "another group of bureaucrats pestering the farmers," and condemned other forms of "so-called Government aid, which take millions from the farmers, of which they get only a fraction back." He spoke at the first night session of the Virginia Institute of Public Affairs at the university. His address at various points was in accord with views expressed earlier in the day by Dr. James E. Boyle of Cornell University and Professor C. E. Allred of the University of Tennessee.

Senator Glass approved some Legislative measures as affording farm relief, such as that given to agriculture through the Federal Reserve System and Federal Farm Loan act, and denounced others, including the proposed McNary-Haugen bill and the present law.

"This country," he said, "has gone insane on the subject of Federal aid. More poisonous nostrums are labeled farm relief than any with which Congress has to deal."

The Senator denounced the creation of the new Farm Board, which he said, "was only one more commission affording fat jobs at Washington at fat salaries for its members.

President Hoover, he said, "seems to have forgotten that he was going to do away with commissions and other forms of interference with business, including farming."

Modified Tariff His Remedy.

His remedy, he said, was to modify the high protective tariff, the only excuse for which was that Alexander Hamilton instituted it. Hamilton, Senator Glass added, was the original apostle of special privilege in this country, though what he proposed in his day was all right.

"But if he could see the tariff bill the House of Representatives has just passed and the Senate is laboring and praying over," he said, "he would not recognize it as having any relation to his tariff plan of protecting infant industries. He would be standing shoulder to shoulder with Thomas Jefferson in opposing it."

The only excuse for the plans involving appropriations of billions of dollars in support of the various plans for farm aid, the Senator, said, was, "as long as even more billions are being appropriated to protect and aid manufacturers, it seems, the only way to equalize the condition of the farmers."

"I can only hope they will succeed," he said. "But I think it is all wrong."

Decries Tariff Tinkering.

Dr. Boyle and Professor Allred, who led the discussion at the round table this morning on the country life of the nation, dealt with the factors involved in the farmers' special problem of retaining a fair share of the wealth produced, and both approaching the subject from different angles, seemed to agree that legislation was the last thing the farmer needed and was likely, indeed, to do as much, if not more, harm than good.

"Tariff tinkering," cheap credit, even that provided under the farm loan act, and government bounties and subsidies in any form to promote agriculture, as well as governmental schemes of price control, were among the proposed "remedies" which, according to Dr. Boyle, "leave the farmers worse off than they found them."

Sees No Farm Help in Tariff.

As to the tariff, Dr. Boyle said the assumption was that a protective tariff protects and benefits the country as a whole and the various parts and divisions of the whole, but he felt very sure that the best that could be said for it is that "it has speeded up a little the development of certain industries and enterprises that would have come of themselves a little later if they are sound."

"Tariff tinkering goes on at Washington every four or five years, on the average," he commented, "so the tariff basis is obviously a mere quicksand for a foundation for any permanent agricultural investments.

"The present method of building up tariff schedules on the so-called difference in cost of production at home and abroad has one serious defect among others; an increase in such a tariff, based on a cost of production survey, brings a few more high-cost producers into the field. This in turn raises the average cost of production once more above foreign competition level and so justifies another increase i nthe tariff.

"And just as inflation of an irredeemable paper currency breeds a new inflation, so one tariff increase calls for another increase. If we would put a tariff of $3 a bushel on wheat we would actually increase the number of farmers who grow wheat at a loss.

Calls Tariff Minor Factor.

"It is my opinion that the tariff is now and always has been a very minor factor in the industrial growth of this country. It is in New England, where the tariff medicine has been applied more and longer to industry, and it is exactly in New England where industry is now the sickest. The medicine has likely done the patient more permanent harm than good.

"Finally, we need more commerce, not less commerce, and the tariff is a very serious barrier to peaceful and healing commerce.

"The farmers' interests all lie in the direction of greater freedom of trade with all nations."

Reliance on governmental bounties and subsidies to promote agriculture Dr. Boyle termed "even more fallacious than depending on the tariff," and the export bounty plan, "practiced by certain of our citizens in recent months," he said, "has the objection that it legally constitutes dumping, and would therefore come into collision with the anti-dumping laws of practically all our foreign customers. In view of the fact that we have each year an exportable surplus of 15,000,000 tons of food, using an export bounty would be playing with economic dynamite.

Says Bounty Is Demoralizing.

"A bounty or subsidy may be compared with the dole. A dole to American agriculture would be as demoralizing as the dole to British labor."

Of price-control schemes, he said briefly that to the extent that they fail to control productions, they must fail to control prices, a fact which, he added, was too self-evident to require discussion.

A long time program for agriculture to replace and correct what he described as the "three-fold anarchy of disorderly development, production and marketing of perishable products," Dr. Boyle argued, would go far toward fundamentally strengthening agriculture and retaining our farm wealth in the evolution of the nation from the status of a rural democracy and an agricultural State to that of an urban and industrial State.

The evolution, he said, was due to natural, not to artificial causes. The so-called "inequality of agriculture" was the economics of raw material, there being an economic inequality between agriculture and industry which must be recognized as fundamental.

"No Law Can Change Inequality."

"The farmer," said Dr. Boyle, "is a producer and a wholesaler of raw material; wholesale prices are the first to change. Therefore, the economics of wholesale prices decrees that farmers are among the first to suffer in a falling market. No law of Congress can change this inequality of agriculture.

"However, in a rising market, since wholesale prices go up first and farthest, the farmer has an advantage here exactly corresponding to his disadvantage on a falling market.

"Farm relief, which merely changes the marketing system, is only playing with the surface of things. The problem is far deeper than that.

"Farming is now a commercial proposition, and not only is it competitive as never before, but it is daily getting more competitive. Such modern economic changes as the chain store, improved refrigeration and storage, improved canning and processing, improved transportation, and so on, all add to the competition which the farmer feels.

"Since competition is the price of progress, I doubt very much that we ought to protect the farmer from this competition by artificial barriers and screens. Better fat to train him to fight his battles.

Predicts "Powdered Milk."

"Important shifts in production have been forced on the farmers in the past and will be in the future.

"For instance, the main crop in the United States now is the milk crop, being worth $25 per capita, or two-and-a-half times the cotton crop.

"But when the process of manufacturing milk powder is perfected, as it soon will be, it will completely revolutionize the whole milk market in every city in America, and also of necessity force drastic shifts in production on the dairy farmers in the high cost sections of the East."

Agricultural statesmanship of a high order, Dr. Boyle said, is needed to foresee and prepare for these changes, and he suggested especially the need of mobilizing existing agencies for helping agriculture.

"In my opinion," he said, "we have enough data on hand entombed in the vaults at Washington or in cold storage at our State experiment stations and agricultural colleges to revolutionize agriculture. We have enough agencies in existence to carry this information to the individual farmers if such agencies could be mobilized."

Talks of New Farm Board.

Among the major agencies Dr. Boyle included the Federal Farm Board, the "newest agency of all," of which he commented that "it is impossible now to say exactly what its powers are or what it conceives its own duties to be," but he "ventured the prophecy that its major successes will come through mobilizing existing agencies rather than creating new ones."

The County Agent's movement has within itself, he said, "almost infinite possibilities of good to the farmers," and the United States Department of Agriculture he characterized as "one of the greatest agencies in the world for improving agriculture." And expressed the hope that the new farm board "will work extensively in and through this mighty agency."

"Whatever agencies are used," he said, "and whatever programs are adopted for retaining farm wealth, we ought to aim at preserving the maximum of self help and individual initiative at conserving both the soil and the man on the soil. But if the man on the soil is properly trained for his job and has the ability now needed by a good farmer, he will take care of the soil."

"Children an Economic Liability."

The four main factors in retention of farm wealth, according to Professor Allred, are fertility of soil, diversification, white population ratio and industrial development.

Of "the many other factors," he mentioned thirty-one, ranging from prevention of wastes on the farm from soil erosion, and improvements in taxation and government, county and State to "the marrying by farmers of wives who will be true helpmates in an economic sense and not merely 'help-eats.'"

Also, in some cases, he suggested, "less elaborate funerals, with their large money cost and loss of time," and finally, possibly a reduction in the size of families on farms with a consequent reduction in the cost of bearing, food, clothing and education, since, under present conditions, children have become an economic liability."

The farmers of the South, he said, "are not today retaining in their own hands the wealth which they produce to anything like the extent that the farmers of some other sections are doing." He noted in this connection "as a striking illustration of the effects of industrialization" the condition in New England "where although the soil is poor and rocky, yet the ratio of retention is much higher than in the South."

Some Farmers "Well Fixed."

But a few farmers in each of the low-retention areas have accumulated a fair amount of property, he said, and nearly all farmers in some areas are "well fixed."

"The situation is not at all a hopeless one for the low retention farmers of the South today," he said. "They have suffered severely in the past from the after effects of the Civil War, from the economic bedlam which followed the liberation of the negroes, from distance to markets, from high negro ratios and from over-populated farms.

"But now the setting is changing. Industry is coming in, diversification is being increased, negroes are leaving the farms for occupations better suited to their talents and the fertility of the soil is being increased.

"These factors and others that could be mentioned are favorable omens, and we believe that the coming decades will see a rapid increase in wealth retention by Southern farmers until our farmers compare most favorably with those of any other section of the country."

Indifference Democracy's Menace.

Democracy, what it is and what it ought to be and the chances for survival of the "democratic idea," in spite of the indifference of the American people to public responsibility and the trend toward the "absolute state" at home and abroad, was the topic of discussion at the round table on democracy and was touched upon also by Dean Charles G. Mathis in his opening address of welcome to the institute members and visitors tonight, as an instance of the "ignorance of public affairs and indifference to public responsibility which now, as it always has been, is the greatest menace to our liberties."

Dean Maphis cited the lack of interest in the primary election to be held tomorrow in this State and the indication that a small vote will be polled.

That democracy is "facing the greatest trial of its brief career," as Dr. Maphis said, was stressed also at the round table this morning, led by Dr. Thomas H. Reed of the University of Michigan. The United States is the only country in the world, according to Dr. Reed, which accepts the idea of democratic government without opposition or contention, and the problem here, he added, is "how we can get and keep control of our government in the face of the arrant stupidity and autocratic administration of the bureaucrats."

"Democracy Between Millstones."

In Europe, he said, democracy is "singing small" on the Continent, where "large numbers of bright young men are contending seriously and earnestly that monarchy and dictatorship are better than democracies," and where, "what with monarchists and Fascists and Communists and Bolshevists, democracy is being ground between the upper and nether millstone."

Discussions on law enforcement, which will open tomorrow morning, are awaited with especial interest by the delegates.

Dean Maphis announced today that President Hoover had detailed Henry W. Anderson of Virginia, a member of the recently appointed Commission on Law Enforcement, of which George W. Wickersham is chairman, to attend the sessions of the six round tables to be held on that subject during the two weeks' sessions of the institute.

OIL WELL BLAST KILLS 3.

Rumanian Blaze, Raging 2 Months, Spreads to Other Works.

Special Cable to THE NEW YORK TIMES.

BUCHAREST, Aug. 5.—An explosion at the Astraromana Petroleum Refinery at Ploesti yesterday killed three workmen and injured nine severely.

Despite every effort to extinguish or at least localize the fire at the Moreni oil well, which has been burning more than two months, the flames are beginning to spread to other wells. One of the Astraromana wells was ignited today. The danger of further explosions is increasing hourly because only natural gas had been burning, but now naphtha is aflame.

Smoke and flame rise 1,500 feet. For many miles around the air is so poisoned with fumes it is impossible to enter without gas masks. Despite the danger, workers are preparing to blow up the burning well.

INSULL SHARES DROP SHARPLY IN CHICAGO

Continued from Page 1, Column 4.

traded in, and more than doubled in value in less than a year.

Heavy Buying in Past Week.

Owing to the rapid increase in the population of Chicago and its metropolitan area, earnings of the utilities have been showing persistent increases and there is practically no community in the immediate territory that is not served by one of the Insull group.

Total sales of utility issues and investment trusts during the past week were around 1,050,000 shares, with the Chicago Corporation accounting for 515,000 shares of this, moving up from a year's low of 18 to a high of 73.

Utilities and Industries, the Byllesby trust, with a turnover of 125,000 shares, was second, and at the top the common sold at 54, or 33% over the inside figure.

As compared with a year ago, the leading utility stocks have increased around $500,000,000 in value, and the bulk of the advance has gone to the general public.

Sharp Decline in Wall Street.

The sharp break in Insull Utility Investments, and the flood of selling orders which forced the temporary suspension of the issue from trading on the Chicago Stock Exchange yesterday until the books of the specialist could be straightened out, had severe repercussions on the New York Curb market, where the issue is also dealt in.

The first price yesterday was 140, but on very heavy sales, both locally and from the West, the stock slipped rapidly down the ladder of fluctuations, touched a low of 120 and closed the day at 123, with a loss of 17¼ points. Its high here this year has been 160 and its low 90.

The shares have been leaders in the upward move of high-priced utilities and when the stock started to break, it brought a general recession all along the utility line. Middle West Utilities, for instance, dropped to 425, off 34 points, while most of the other utility issues, on the Stock Exchange as well as on the Curb, receded sharply.

Insull Utility Investments is a trust with large holdings of shares of the following corporations: Commonwealth Edison, People's Gas, Public Service Company of Northern Illinois and Middle West Utilities.

The incident had the effect of unsettling the entire stock market here, because of the tremendous rise which has been experienced by many public utility issues and by investment trusts which hold these favored shares.

The advance of call money to 12 per cent on the withdrawal of but $15,000,000 also had the effect of unsettling trading conditions, and the stock market was nervous and unsettled most of the day, although a few selected issues were able to make good progress.

Another remarkable Travel Bargain to California and Arizona

$52.50 from Chicago

One way special chair car and coach excursions, August 15 to September 15, inclusive.

Fred Harvey station dining rooms and lunch rooms will save you money.

Three fast Santa Fe trains to choose from—The Navajo, Scout and Missionary—"Santa Fe all the way."

Quick, comfortable—free reclining chair cars—automatic block signal safeguards.

Ask your local agent or address

details →

E. P. Burnett, Gen. Agent, Pass. Dept. Santa Fe Ry. 505 Fifth Ave., New York, N. Y. Phone: Vanderbilt 3791

"THE SENATOR"

Train de Luxe for BOSTON

leaves Pennsylvania Station 5 P.M. Eastern Standard Time

VIA HELL GATE BRIDGE ROUTE

A REAL convenience for you — round out a full-time business day in New York, then board this fine new train and reach Boston in fast time. Luxurious, modern equipment makes the trip like traveling in a comfortable club — newest type parlor cars . . . observation car . . . club car . . . splendid diner.

Lv. New York (Penna. Station)	5:00 P. M.
Due New Haven	6:47 P. M.
" Providence	9:02 P. M.
" Back Bay	10:00 P. M.
" Boston (South Station)	10:05 P. M.

For Pullman Reservations, Telephone PENnsylvania 3100

Tickets and Pullman accommodations at Pennsylvania Station or any Consolidated Ticket Office

New York Philadelphia Washington

TRAVEL by TRAIN

ROUND THE WORLD CRUISE

From New York, Dec. 2, 137 days, Empress of Australia, 21,850 gross tons. The complete circuit of the wonderbelt of the world. 3 added countries. The right seasons. Concentration on high spots. Seventh season. As low as $2000.

Mediterranean cruises

Next winter two 73-day cruises to the Mediterranean by Empress of Scotland (Feb. 3)... Empress of France (Feb. 13). Both from New York. Venice, Majorca, Corfu, Sicily, other additions to standard itinerary. As low as $900.

Booklets, reservations from your own agent, or

Canadian Pacific

District Office, E. T. Stebbing, 344 Madison Ave., at 44th, New York

CARRY CANADIAN PACIFIC EXPRESS TRAVELLERS' CHEQUES. GOOD THE WORLD OVER

HEAD ACHE?

A DOZEN different things may cause a headache, but there's just one thing you need ever do to get relief. Bayer Aspirin is an absolute antidote for such pain. Keep it at the office. Have it handy in the home. Those subject to frequent or sudden headaches should carry Bayer Aspirin in the pocket tin. Until you have used it for the pains of neuritis or neuralgia, you've no idea how marvelously effective Bayer Aspirin is. It means quick, complete relief to millions of men and women every year. Doctors everywhere declare it does not depress the heart. Any drugstore.

BAYER ASPIRIN

WHAT IS THE GOOD OF PERIODIC "DRIVES" on border towns when corrupt officials aid and abet the smuggling of liquor across the Canadian frontier? This is one subject dealt with by Mabel Willebrandt in her astounding series of articles on prohibition appearing daily in The New York Times. Order The Times at your news stand and read the whole story.—Advt.

AUBURN FUGITIVE RETURNS TO PRISON

Loyalty to Warden, His Colonel in War, Brings Back Convict Who Fled Road Camp.

TRUSTY SEIZED IN OHIO

Another Who Left on Hearing of Riot Captured by Cleveland Police —11 Still Missing.

Special to The New York Times.

AUBURN, N. Y., Aug. 5.—Cornelius Lynch, a private in the 108th Regiment, Twenty-seventh Division, of which Warden Edgar Stillson Jennings of Auburn prison was Colonel in the World War, who escaped from the prison highway camp in the town of Conquest on the night of July 22, walked to the main gate in State Street today, was admitted and surrendered himself to the warden.

Lynch stated that after he had escaped with Louis F. Silverman, a long termer, from the Conquest camp, his conscience bothered him so much that on Sunday he made up his mind in New York City to come back and give himself up.

"I couldn't double-cross you, my old Colonel," was his remark to Warden Jennings. "Here I am."

Yesterday he wired from New York that he was coming back to the prison to take his medicine, and he followed it with a letter which Warden Jennings had just finished reading when Lynch came in, attired in a natty civilian suit.

His visit with the warden was brief, for he was ordered to the prison brig and solitary confinement for a time and on limited diet.

Waited Till Pal Was Safe.

According to the prison officials, Lynch's voluntary return is the first of the kind in the century and more of the prison's existence. Others have been returned by relatives, after a brief absence.

Hard liquor furnished by a friend who visited the road camp was responsible for his get-away, Lynch asserted. He and Silverman imbibed freely, lost their way back to the camp and, knowing they would be classed as escapers, decided to get as far away as possible.

He lived for a time in Auburn after the war and was familiar with Cayuga County.

Lynch told Warden Jennings that he was forced to wait until his pal, Silverman, had a "hide-out" before he could make his return to Auburn.

Mr. Jennings stated that he admired the nerve of Lynch in coming back, but said he would have to take the consequences of his act. He was serving a sentence of from eight to twelve years, and would have been eligible for parole in December of this year.

Eleven Still Missing.

Lynch was wounded and shell-shocked in the war. While at Auburn Prison he was a trusty of the first rank, having for a long time the job of messenger in the warden's household.

Eleven inmates of Auburn prison, who escaped in July from the prison farm highway camps and in the big riot of a week ago, are still at liberty tonight. This morning there were thirteen.

Besides Lynch, Joseph Wojciechowski, who escaped from a highway gang in Throop, a few miles from Auburn, Aug. 1, was arrested today by police in Cleveland, Ohio. Jennings had a tip that the fugitive was planning to visit his home and family in the Ohio city.

Went to See Family in Ohio.

Special to The New York Times.

CLEVELAND, Ohio, Aug. 5.—A squad of ten police descended upon a house at 3,834 East Fifty-second Street this afternoon and captured Joe Wojichowski, 35, an Auburn (N. Y.) prison trusty who escaped during the sensational prison riot and jail break July 22.

Remembering the policeman's life that was paid for the capture of Paul Jawarski, the Pittsburgh bandit, in the same neighborhood less than a year ago, police arrived at the house with two leveled shot-guns and drawn pistols.

Wojichowski was sitting on the grass-grown driveway beside the house talking with his cousin, Mike Shipka Jr., of that address. Almost before either knew what was taking place they were looking into the barrels of a half dozen pistols, while some of the police broke into the house.

A kitchen knife, a rather futile weapon at best, was discovered in the escaped prisoner's clothes, although Wojichowski denied that he knew of its presence.

He revealed to reporters that he had been in Cleveland for a week and wanted, above all, to visit his wife and two children, who live at 6,312 Hiesley Avenue, S. E. He said he had been "lying low" for fear the house was watched. He had served seven years of a fifteen-year sentence for the robbery of a Buffalo (N. Y.) saloon and would have been eligible for parole in two years.

Told Guards He Was Going.

"I was working with sixteen other trusties in C Troop on a county road job, three miles west of Auburn," he said. "There were two guards there. When we heard there was a big break, I told them I was going too. They didn't try to stop me.

"That was about 11 P. M. I spent that night in a railroad yard on the outskirts of the city. Early in the morning I hopped a passenger train for the West. I got to Cleveland about a week ago."

He refused to "break confidences" by revealing where he had obtained money and changed his prison garb to a neat gray suit, but declared he had harmed no one and committed no felony.

SING SING MOVING INTO NEW PRISON

Warden's Residence Now Inside Big Concrete Walls for First Time.

Special to The New York Times.

OSSINING, N. Y., Aug. 5.—As Sing Sing prison employes and inmates tackled today the gigantic task of moving the equipment and supplies of the old prison into the new institution and the public was ordered kept outside the concrete wall, Warden Lewis E. Lawes and his family became volunteer prisoners inside the walls.

This is the first time in the 104 years of Sing Sing's history that the warden's residence has not been outside the walls. Now the grounds around the residence and the old warden's office are in the prison yard. In fact, Warden Lawes, Mrs. Lawes and their daughters, Kathleen and Crystal, will be living a quarter of a mile from the north gate inside the prison walls. Where previously the warden's family saw only the "trusties," now they will see all prisoners.

The warden's family is left in this plight because the Legislature refused to appropriate funds to provide the new warden's residence, called for in the plans for the new Sing Sing. The residence was to be erected outside the new administration building, into which the State Controller's office is being moved from the old prison. The task of moving the warden's office, Bertillion department, kitchen, mess hall, hospital, mental clinic, chapel and other departments will take all week.

ORDERS DEATH DECREE RECITED IN PRISONS

Kentucky Governor, Denying Reprieve, Moves for Weekly Warning to All in Cells.

FRANKFORT, Ky., Aug. 5 (AP).—Governor Sampson today signed the death warrants of two convicted murderers and then issued a proclamation which he ordered read once each week until their execution Sept. 13, in every penitentiary and jail in the State, calling attention to the violation of the law which resulted in the sentences.

"May the Lord have mercy upon the souls of these unfortunate men who are about to pay the extreme penalty for their transgressions," was the heading of the proclamation.

The two men who are to go to the electric chair in the State penitentiary at Eddyville are Carl Hord, convicted of the robbery and murder of Marion A. George, a Louisville merchant, for whose death Charles Mitra of St. Louis already has been executed, and Ivan Hutsell of Oldham County, who is charged with having shot and clubbed to death a man and his wife because the woman testified against him in a case in which he was sent to the Indiana reformatory.

Testimony showed that Hutsell shot Mr. and Mrs. John Ditchler as the man lay face down in a motor boat and as the woman pleaded for mercy.

SIX CONVICTS STEAL ENGINE FOR ESCAPE

Inmates of Louisiana Penal Farm Caught in Hills After Abandoning Locomotive.

BATON ROUGE, La., Aug. 5 (AP).—Six convicts, serving terms of from three to fourteen years, today overpowered a trusty engineer on a prison locomotive, seized the engine and roared away from Angola Penal Farm for a short period of freedom.

All were recaptured without bloodshed after the convicts abandoned the locomotive just outside the prison precincts and fled to the hills.

Warden J. E. McLanahan conducted the roundup of the prisoners, which was effected by a large posse of prison attaches within a few hours after the alarm had been spread.

Three second-termers and two who had participated in a previous break for liberty were in the escaping party.

MURDERER IS STABBED IN JERSEY STATE PRISON

Seriously Wounded as He Watches Boxing Match — Guards Unable to Find Weapon.

Special to The New York Times.

TRENTON, N. J., Aug. 5.—Despite the extra precautions being taken at the State prison here to prevent outbreaks similar to those in New York and elsewhere, it became known today that Frank Donato of Hudson County, who began a term of thirty years for murder last month, was stabbed and seriously wounded Saturday afternoon while watching a boxing match in the recreation yard. Donato has refused to reveal his assailant's identity and no trace has been found of the weapon.

Donato was slashed three times. He was in a crowd of several hundred prisoners when attacked and none of the guards was aware of the occurrence until the victim was stretched on the ground.

The convict did not at first appear to be dangerously hurt, but his condition suddenly changed for the worse today and an operation may be necessary to save his life. It is feared by the prison authorities that the weapon with which he was cut may have been dipped into poison.

BOXER DETAINED ON SHIP.

Smith, English Heavyweight, Held for Ellis Island.

Charles Smith, an English heavyweight boxer who has been brought to this country by the veteran manager Tom O'Rourke, arrived yesterday on the Cunarder Tuscania from London. He had to spend the night on the ship because he failed to satisfy immigration authorities that he will return to his native land when the six months' permit allowed by his visa has expired. He will go with the other detained aliens and thirty-seven passengers to Ellis Island, where O'Rourke will meet him and be ready to put up a $500 bond if the special board of inquiry decides that it is necessary as a guarantee.

SUGGESTS ARBITERS IN CEMETERY STRIKE

Father Dineen Would Have Governor Name Supreme Court Justice and Two Others.

UNION AGENT CONCILIATORY

Says He Does Not See Why Settlement Lags if Both Sides Want It —Wynne Seeks Peace.

A settlement of the Calvary Cemetery strike by arbitration is expected within the next few days, following conciliatory statements made by the Rev. Aloysius C. Dineen, managing director of the cemetery, and the strikers yesterday. Father Dineen repeated the trustees' willingness to arbitrate and suggested that Governor Roosevelt "might appoint a justice of the Supreme Court with two outstanding men from civic life" to serve on a board of arbitration.

At a meeting of the strikers at McGarry's Hall, Blissville, yesterday afternoon, Thomas Ciulla, business agent of the striking union, said that, if the trustees of the cemetery and the strikers both wanted to arbitrate, he could not see why action in this direction was not taken.

Dr. Shirley W. Wynne, Health Commissioner of New York, approached Father Dineen and the strike leaders yesterday for a settlement.

James J. Cunningham, superintendent of the cemetery, declared that he had employed thirty more strike-breakers and was beginning to get the situation under control.

The number of unions that have pledged their financial and moral support to the strike yesterday was increased to twenty, according to strike leaders. The funeral chauffeurs at the cemetery yesterday refused to work because of their union affiliations.

Many visitors at the cemetery yesterday voiced complaints. The 350 strikers continued to picket the walls of the cemetery and the police maintained their heavy detail.

Father Dineen's statement, in part, follows:

"I will stand by my previous statement, that we plan to meet the public requirements to the best of our ability, and we are perfectly willing to have an impartial board of arbitration that will act as a fact-finding commission.

"To make this arbitration impartial would require that we step out of it and also any other interested organization. erhaps the Governor might appoint a justice of the Supreme Court with two outstanding men from civic life.

"But above all these issues, lurking in the background, is the issue of control. It has not yet been openly mentioned, but it appears to be definitely planned. A Catholic cemetery is a religious institution. In all that pertains to burial right and privileges the question of consalence and religious freedom is intimately entwined. The Church and its members cannot be shackled in the exercise of these rights. Nor in these matters can it be party to forcing the domination of any group or organization on others. Public opinion would not sustain it. The law would not permit it. This is the crux of the whole question."

COST OF RUNNING HOBOKEN.

General City Payments in 1928 Amounted to $48.42 Per Capita.

According to a recent report by the Department of Commerce at Washington, the City Corporation of Hoboken, N. J., for the fiscal year ending Dec. 31, 1928, made payments for operation and maintenance of the general departments, amounting to $3,300,535, or $48.42 per capita, on the basis of a population of 68,166, as given by the Federal census of 1920. In 1927 the comparative per capita was $50.81, and for 1917, $17.86. The total revenue receipts were $4,771,512, or $70 per capita. Property taxes represented 76.3 per cent of the total revenue for 1928, 74.4 per cent for 1927, and 60.7 per cent for 1917. The increase in the amount of property taxes collected was 201.4 per cent from 1917 to 1927, but there was a decrease of 4.3 per cent from 1927 to 1928. The per capita property taxes were $53.43 in 1928, $55.82 in 1927, and $18.39 in 1917.

The total net fixed debt outstanding Dec. 31, 1928 was $8,719,636, or $127.92 per capita. In 1927 the per capita net debt was $133.43, and in 1917, $59.72.

HEADS LAKE GEORGE CLUB.

W. B. Woodbury is Chosen President, Succeeding Louis F. Hyde.

Special to The New York Times.

LAKE GEORGE, N. Y., Aug. 5.—W. B. Woodbury of Diamond Point and New York was elected president of the Lake George Club at the annual meeting today. He succeeds Louis F. Hyde of Glens Falls, who was elected chairman of the board of directors. Dr. W. G. Beckers of Bolton and New York was elected vice president, M. L. C. Wilmarth of Glens Falls was elected treasurer and Dr. Edwin E. Jenks of Lake George was elected secretary.

At the annual meeting of the Lake George Real Estate Company Louis F. Hyde was elected president, Dr. Beckers, vice president; Mr. Wilmarth, treasurer, and Dr. Jenks, secretary.

SEES THREAT TO PEACE IN ELIZABETHAN IDEAS

Prof. Moon at Hyannis Institute Says Economic Causes of War Are Growing.

HYANNIS, Mass., Aug. 5 (AP).—The third annual Institute of World Unity opened a month of public sessions here today with Dr. Parker Thomas Moon, Associate Professor of International Relations at Columbia University, lecturing on "Economics vs. Politics."

His discussion was the first in a course of five lectures on "Imperialism and the Economic Foundation of War and Peace."

John Herman Randall of New York City, the director of the institute, in explaining its scope and aims declared that "the most important task of education at this time consists in creating an intelligent public sentiment capable of sustaining the splendid leadership of men like President Hoover and Prime Minister Ramsay MacDonald in their responsible efforts to modernize the forces of politics and insure a peaceful and ordered world."

Professor Moon developed his thesis on the contention that "the economic causes of war will grow more perilous in measure as we continue the anachronistic endeaver to apply to the modern business world the political ideas of Queen Elizabeth and Louis XIV."

"In the world of today," he declared, "economics and politics are at odds. By political and legal dogma, each of our more than sixty States is sovereign and independent; all are equal in the eyes of international law.

"Look beneath the political surface to the economic facts, however, and you will find little sovereignty or independence and no equality."

THIEF GETS $200,000 WALL ST. SECURITIES

Continued from Page 1, Column 8.

shares of the Radio Corporation of America and 100 shares of Detroit and Canada, together with miscellaneous items, making about $85,000 in stocks.

None of the officials of Arthur E. Frank & Co. could be reached last night when knowledge of the theft became public, but it is understood that the firm is insured against loss.

All night part of the staff continued the search for the missing stocks and bonds. When a reporter called there at 11 P. M. the office was fully lighted and several men were at work. They refused to discuss the theft.

"Forget it, it's all cleared up," one of them said as he shut the door, but the manner of his speech indicated that he was merely making that remark to discourage further questioning.

During the frenzied trading in the financial district before the last Presidential election there were numerous thefts of stocks and bonds which the police ascribed to an organized band. No single haul, however, was anywhere near the size of that made yesterday in the Broadway brokerage office.

ESCAPE IN AIRFIELD CRASH.

Wisconsin Governor, Wife and Pilot Unhurt When Plane Hits Tractor.

GREEN BAY, Wis., Aug. 5 (AP).—Governor and Mrs. Walter J. Kohler narrowly escaped serious injury yesterday when, in taking off from the Green Bay airport, their airplane crashed into a tractor.

The propellor and one landing wheel were smashed.

Neither Governor nor Mrs. Kohler was injured. The pilot also escaped unhurt.

GAME LAW CHART ISSUED.

Federal Poster Shows 1929-30 Hunting Seasons of Continent.

Special to The New York Times.

WASHINGTON, Aug. 5.—For the guidance of sportsmen, game law officials and others interested in wild life in the United States, Canada, Mexico and Newfoundland a new poster has been compiled in the Bureau of Biological Survey and issued by the Department of Agriculture showing the hunting seasons for game for 1929-1930 in all North American States, Territories and provinces.

The poster is published annually and intended primarily for display in public buildings, chiefly in postoffices in important water fowl States. The limited edition precludes extensive distribution to individuals, though it is made generally available through the cooperation of publishers of various sporting periodicals.

One of the notable features of this year's national regulations is the continuation in both the United States and Canada of the closed season on yellowlegs, plovers and all species of the smaller shore birds except Wilson's snipe, or jacksnipe, and woodcock.

LONG ISLAND TRAIN KILLS 2.

Riverhead Man and Wife in Truck Hit at Crossing.

Special to The New York Times.

RIVERHEAD, L. I., Aug. 5.—Mr. and Mrs. Stephen Begora of Northville were fatally injured this afternoon when the locomotive of a westbound passenger train on the Long Island Railroad crashed into the motor truck Begora was driving. The accident occurred on a private crossing at Aquebogue, about four miles east of Riverhead Village.

Begora, 41 years old, had both legs broken and suffered internal injuries. He died within a few minutes after reaching the Eastern Long Island Hospital.

Frank Begora, 16, a son, who was on the rear of the motor truck, jumped just before the crash occurred and escaped with cut and bruises. He said he heard no whistle blown for the crossing, which was unprotected.

Why?

There have been sad losses lately by people whose money was not in a safe place.

We have been in business for 46 years now and no investor in the mortgages guaranteed by our associate, the Bond and Mortgage Guarantee Company, has ever lost a dollar.

Why? Because behind each investment was

1. A good piece of property worth much more than the loan.
2. A bond of the owner agreeing to pay if the property does not.
3. The written signed sealed agreement of a Company with $19,000,000. of its own behind it, agreeing to pay the debt if the owner of the property does not.

The Bond and Mortgage Guarantee Company insures nothing but mortgages—no titles, no bank deposits—mortgages only.

There will be no heartaches, no sad losses for its investors.

Title Guarantee and Trust Co.

Capital Funds $32,000,000

176 Broadway, New York
55 East 45th St., New York
371 West 125th St., New York
370 East 149th St., New York
56 Bay St., St. George, S. I.
Riverhead, Long Island
175 Remsen St., Brooklyn
206 Montague St., Brooklyn
160-08 Jamaica Ave., Jamaica
Kings Plaza North, L. I. City
Mineola, Long Island

SAVE Money on Coal With a Wing Buckwheat Burner!

A Wing Buckwheat-Burner System burns low-cost, dependable Buckwheat coal. Stove coal costs $14 per ton—Buckwheat only $7. This is the way to save real money on coal costs!

Find out all the facts and details. Get the Wing Booklet. Use the coupon below to write for it—no obligation, of course.

Wing Blower Burns Low-Cost Buckwheat Coal

Furnace Equipped with Wing Blower System

L. J. Wing Mfg. Co.
136 W. 44th St., New York
(at Chelsea 2037) (Ellis Stevens Bldg.)
Please send free the booklet, "Wing Blowers for Burning Low-Cost Buckwheat Coal."
Name.....
Address.....
I burn.....tons per season.

REO SPEED WAGONS

—Undoubtedly the World's Longest-Lived Commercial Vehicles!

According to Accepted Authority

AND they offer double the mileage life of ordinary trucks—making it unwise and costly to pay less, unnecessary to pay more than Reo's price

—On July 1st, 1928, there were 96,481 Reo Speed Wagons registered in the United States.

—This was 4,756 more than had been sold in the U. S. during the entire 6½ years from January 1, 1922, to July 1, 1928.

—93.2% of all the Reo Speed Wagons sold in the U. S. the previous 7½ years were still registered July 1st, 1928.

—80.3% of all the Reo Speed Wagons sold in the U. S. the previous 8½ years were still registered on July 1st, 1928.

—And 50.8% of all Reo trucks sold since 1913 were still registered on July 1st, 1928.

ABOVE we quote facts on the long life of Reo Speed Wagons, in years of service—based on registration figures compiled by Reuben H. Donnelley Corporation, a totally disinterested statistical firm. These facts, we believe, indicate a long-life record without equal in the field of commercial transportation.

But bear this in mind—in terms of miles, this record is still more outstanding, still more important to every user of trucks. In the same given period, Reo Speed Wagons, built as they are for passenger car speed, undoubtedly have covered and are covering today at least *twice* the number of miles per day as average motor trucks. And you know that the quicker the run—the greater the profit.

Equally important is the fact that this record is based on *all* Reo Speed Wagons in use in all lines of hauling. Not just one truck, ten trucks, or one hundred unusually well cared for, little used trucks.

This utterly amazing record in stamina is a part of every Reo Speed Wagon you buy today—in any of the wide variety of models from ½ to 3-ton capacity. Reo engineering and manufacturing methods make doubly sure of this.

There is just one reason for this almost unbelievable record in continuous service: Reo early recognized the need for a tremendous stamina combined with balanced light weight in commercial vehicles—the need for sizing and powering trucks to do their job economically, efficiently and over a long mileage life. For example, Reo engines are amply powered for their job—instead of using larger gear ratios which force the engine up to racing, wearing speed in order to deliver the same power. Naturally, this high speed engine wears out more quickly. While outstanding stamina has been a recognized feature of Reo trucks since the first one was built.

Today, Reo engineers in their defeat of friction and vibration, have designed and built an even greater measure of efficiency, economy and long trouble-free life, into Speed Wagons of ½ to 3-ton capacity.

They have put the finest of long-lived materials—some of them resulting from exclusive Reo formulas—into Speed Wagons.

They have added features in design and manufacture that establish an entirely new conception of commercial transportation. Passenger car speed, flexibility and economy of operation have been blended with brute strength to offer industry ½ to 3-ton hauling like men have never known before. And above all, Reo engineers have made these qualities *lasting*.

Buying any truck without first investigating these Speed Wagons, is a mistake no thinking buyer will make.

Reo Speed Wagons are offered in 14 wheelbase sizes—from 115" to 179". Chassis priced from $895 to $2,200, F. O. B. Lansing. They incorporate such modern-day advantages as 4-forward speed transmission, 4-wheel, 2-shoe internal hydraulic brakes, 6-cylinder engine, 7-bearing crankshaft, Myers built-in chassis lubrication and other refinements.

Call your Reo dealer. One of the Reo Transportation Specialists who have studied and solved transportation problems for hundreds of truck owners will call and discuss your transportation needs, without obligation. Reo Motor Car Company, Lansing, Michigan.

REO LONG LIFE SPEED WAGON

World-Leader in High-Speed, Low Upkeep Commercial Transportation

REO MOTOR COMPANY OF NEW YORK, Inc.
Broadway at 54th Street
Phone COL. 9445
Branches {New York: 2 Lafayette Street..WORth 7658
{Brooklyn: 1530 Bedford Av...PROspect 3510 Newark: 191 Central Avenue..MITchell 9600

NEW YORK DEALERS
Albany—Wm. L. Shattuck
Bronx—Bronx Ave. Co., Inc.
Brooklyn—Red Aberdeen Motor Cars.
Brookville Ave. & Eastern Pkway
Buffalo—Diana Park Garage
Chappaqua—Crossley Garage
Corona-Flushing—Colvin Motor Co.
Hempstead—Lamb Motor
Huntington—Herbert A. Jensen
Ithaca—Ithaca Motor Cars, Inc.
Kingston—Central Garage
Little Neck—Colvin Motor Co.
Lynbrook, L. I.—Joseph Fort Motors
Middletown—Fred A. Ferguson
Mineola, L. I.—Rogers-Oliver, Inc.
Newburgh—Orange Co. Reo Cars.
Mt. Vernon—Classic Motor Sales Agency
New Rochelle—Ralph J. Viner, Inc.
Nyack—F. S. Cobbs, Inc., South Highland Ave.
Port Chester—Mildred Katz
Port Jervis—Sun Port Sales Co.
Port Richmond—Cahill & Richmond
Poughkeepsie—F. C. Kerwood
Richmond Hill—Reo Passing Motor Cars.
Riverhead—Reed & Hopkinswell
St. Johnsville—Walter J. Flynn
Southampton—Hampton Garage and Supply Co.
Warwick—J. R. McKee
White Plains—Kaufmann & Sellers
Yonkers—Bartholomew Motor Co.

NEW JERSEY DEALERS
Belmar—Sherman Sales
East Orange—Myers Motor Car Co.
Elizabeth—H. H. Spaniol
Elizabeth—John Bohn
Englewood—Hopkins & Newman
Flemington—Bridge Garage
Hackensack—Kadden Motor Co.
Harrison—Wm. Fox
Hackettstown—McCrea Reo Co.
Hoboken—Reo Sales Co.
Irvington—Irvington Reo Co.
Jersey City—Jersey Reo Co.
Long Branch—Burnett Motors
Montclair—Montclair Reo Co.
Newark—Reo Sales Co.
Orange—Orange Motor Co.
Passaic—J. A. McCrea Motors, Inc.
Paterson—J. A. McCrea Motors, Inc.
Perth Amboy—Frank Dyrlund
Plainfield—A. S. Bohman
Princeton Lake—Kreiser Motor Sales
Red Bank—Harmon Reo Sales
Rockaway—Rockaway Reo Co.
Somerville—Brown Motor Sales Co.
South Orange—South Orange Reo Co.
South Plainfield—Reo Sales Co.
Summit—Reo Sales Co.
Union City—North Hudson Reo Co.
Westfield—A. E. Bohman

CONNECTICUT DEALERS
Ansonia—Apuzzo
Bridgeport—Colonial Garage
Danbury—Danbury Automobile Co.
Greenwich—Greenwich Reo Sales Co.
Hartford—Capitol Reo Co.
New Haven—H. H. Harris
Norwalk—Hayden Automobile Co.
Stamford—Hayden Automobile Co.

ADVERTISEMENT.

Important News
To Families Of
Moderate Circumstances

I WANT to get in touch with several refined Jewish families who would like to own a Summer bungalow on a lovely lake in beautiful Westchester County, within easy commuting distance of New York.

Boating, bathing, fishing, tennis. Golf convenient. A commodious 2-story club house, center of social and sport activities. Full privileges to residents.

Bungalows are for sale (not for rent) at moderate prices. Little cash needed. References required. Or, if you prefer, you may purchase a beautifully wooded building plot and have your bungalow built to order. The people already living there are congenial business and professional families.

If you are interested in this proposition, where for little cash you can own a bungalow and spend your entire Summer, your Spring and Fall week-ends in a beautiful lake and hill country, with fine Jewish neighbors, communicate for full particulars to

BOX P 94 TIMES,
Times Building,
New York City.

"Nevaspred"

Takes care of the two most difficult points of a woman's figure — the hips and diaphragm — also does away with hollow back.

The elastic side straps are individually adjustable.

Note flatness of abdomen and back, also reduction of model's hollow back.

Booklet on request

Madame Alston
33-39 WEST 34TH STREET
NEW YORK
PHONE WISCONSIN 3878

REXBILT
36 West 32nd St.

SPANISH SOFA
$285

Adjustable drop ends; six feet long. Luxuriously covered in Brocatelles or Velvets. Hand-made throughout. Finest trimmings.

Chippendale Wing Chair

Covered in hand-blocked linen, down-filled cushions. Special
$76.50

325
East 79 Street
6 ROOMS, $225 up
5 ROOMS, $238 up
(Southern Exposures—Fireplaces)
4 ROOMS, $150 up
Dining Bay, Fireplace, 2 Baths
3 ROOMS, $128 up
Dining Bay
See representative on premises or
Suydam-Weld & Butt,
Renting & Managing Agents Inc.
250 PARK AVENUE
Telephone Vanderbilt 0854

Semon's
Knickerbocker
Hotel
Canaan, Conn.
ANNEX
European Plan Only
Rooms One Person 15.00
Rooms Two Persons 22.50
Rooms Twin Beds 25.00
Rooms furnished as nice as Hotel Rooms with all modern improvements
Meals can be had at Hotel Restaurant.

BACK NUMBER NEWSPAPERS
308 W. 40th St.-MEDallion 2460

NATIONAL CITY BANK OPENS IN MEXICO CITY

First Branch There Hailed as Indicating New Stability for the Country.

DINNER CELEBRATES EVENT

Ambassador Morrow and Nation's Business Leaders Attend—Office Is Firm's 100th Foreign One.

Special Cable to THE NEW YORK TIMES.

MEXICO CITY, Aug. 5.—The National City Bank of New York opened its first branch in Mexico here this morning, and, incidentally, its hundredth foreign office. There was no ostentation or public ceremony, the opening being, according to a high official, just business evidence that another money exchange was available for both Mexican and foreign merchant.

There were many callers at the new bank premises, located on the very fashionable Avenue Francisco Madero, but, government officials, at any rate, in their official capacity, did not attend, as though to indicate no governmental attitude, either for or against, toward Mexico's newest foreign investors.

Your correspondent was informed that Manager William R. Richardson and all connected with the bank were entirely pleased with the hospitable reception extended to them by Mexican business and industrial centres and also with the cooperation they have received from local banking interests on the opening of the National City Bank's branch.

It was said officially that the new bank is opening on a most modest basis, but that satisfaction is felt regarding the first day's deposits.

The branch opened this morning completes a world chain of 100 branches of the National City Bank, ranging from China and India to the extremes of the Western Hemisphere.

This evening at the famous Chapultepec Garden Restaurant the bank gave a dinner to celebrate the opening. It was attended by Ambassador Morrow, Alberto Mascarenas, head of Mexico's sole bank of issue, and representatives of the entire banking and business fraternity in the country.

Speeches were not the order of the evening, but Harry Hanneman, one of the bank's vice presidents and in charge of its Latin-American section, expressed pleasure at the reception of the new branch by all concerned and declared his belief that "they were going to be happy in Mexico."

In a public announcement this morning published in the local press, the bank says that its new branch constitutes evidence of faith in Mexico's economic future, adding that it signifies more than a new banking establishment—that it constitutes the desire to invite the Mexican people and the republic's business men to cooperate with merchants throughout the world.

Financial sources consulted by the correspondent believe the advent of the new branch does in fact emphasize confidence that Mexico is now reaching a new financial and economic stability. All the banks here realize that the new competition must be felt, but feel that there is room for the newcomer on the basis of fair and honest trade which will redound not only to national, but also to individual industrial improvement.

HARRY RICHMAN SUMMONED

Federal Court at Pittsburgh Acts on Dancer's Charge.

PITTSBURGH, Aug. 5 (AP).—A summons for Harry Richman, New York night club manager, who is said to be the fiance of Clara Bow, motion picture actress, was issued in Federal Court today in the suit brought against Richman by Ellen Franks of Pittsburgh. Richman was directed to appear in court the first Monday of September or file an affidavit of defense.

According to papers filed by Miss Franks' attorney, the woman will seek damages for alleged assault and battery. Miss Franks was said to be a dancer, but she was not known in theatrical circles here and could not be found.

Yacht Adrift With None Aboard And Table Set Proves Runaway

Special to The New York Times.

ASBURY PARK, N. J., Aug. 5.—The Coast Guard cutter Boutwell, cruising off Seagirt yesterday, sighted a motor yacht behaving strangely. She was drifting with power off and the rudder swinging idle.

The cutter went alongside. Below in the yacht's cabin a table was set for a meal. Platters of food were spread on the cloth, china and silver twinkled in the light from the cabin ports. But not a soul was on board.

The mystery of the sea was solved when, after towing the vessel back to Shark River, the captain of the Boutwell learned that the yacht was the property of Eugene Keen of B Avenue, Belmar, a Summer resident. Keen had expected visitors, had taken his yacht out for a spin, found the engine missing and put into Shark River. He moored there and went ashore. When he returned the boat had broken loose and drifted out to sea.

SPLIT IN VARE FORCES IN PHILADELPHIA LOOMS

Dugan Candidacy for Register of Wills Expected to Set Up Faction Under Mackey.

Special to The New York Times.

PHILADELPHIA, Aug. 5.—Factional warfare in the Vare organization loomed again today when John F. Dugan, Director of Public Welfare, with the approval of Mayor Mackey, filed petitions to have his name placed on the Republican primary ballot as a candidate for the nomination for Register of Wills.

Mr. Dugan acted while Senator-elect William S. Vare and his associates were still undecided on the make-up of the slate of candidates for county offices in the primaries Sept. 17. William F. Campbell, present holder of the Register's post, is a candidate for another term and is understood to be favored by Mr. Vare.

James M. Hazlett, chairman of the Republican City Committee, conferred with Mayor Mackey today, and the report was current that he had brought word from Mr. Vare asking the Mayor to withhold any further statement until there had been interviews as to the make-up of the Republican slate. The Mayor, however, is understood to have said that he would not listen to any discussion that did not contemplate the candidacy of Mr. Dugan.

"I said Sunday," the Mayor remarked, "that if any member of my Cabinet is a candidate for county office he will have my support. Mr. Dugan has filed his petitions. If he stays in the race I will be for him. I will be for Dugan and he will be for me; we are going to be for each other."

Mr. Dugan's action was looked upon generally as an opening move in a fight that will have Mr. Vare as the nominal leader on one side and Mayor Mackey directing operations for the other.

SENATOR TYSON IS BETTER.

Wife Expects His Recovery at Pennsylvania Sanitarium.

STAFFORD, Pa., Aug. 5 (AP).—The condition of United States Senator Lawrence D. Tyson of Tennessee, who is in a private sanitarium here, was reported today as showing some improvement.

The Senator, who was under treatment at Jefferson College, Philadelphia, was removed here about ten days ago. Mrs. Tyson said today there was every hope of his complete recovery.

BANKERS DEPART ON BIG GAME HUNT

Plane Will Take J. A. Stillman and J. H. Durrell Into Central Alaskan Wilderness.

SEEK MOVIES OF WILD LIFE

Pack Train With Six Aides Sent On Ahead—Will Seek Grizzlies, Moose and Caribou; Return in October.

James A. Stillman, former president of the National City Bank, and Joseph H. Durrell, vice president of the bank, left here yesterday to hunt big game in unexplored Central Alaska, with gun and moving picture camera. They have chartered a plane to fly over the Alaska Mountains.

Preparations for the expedition have been in progress for several weeks. Their pack train, consisting of sixteen horses, two guides, two horse wranglers and two cooks, left Seward on July 1 for the long trip over the 10,000-foot peaks of the Alaska range. The train was expected to reach the scene of the hunt at about the time that Mr. Stillman and Mr. Durrell left New York.

Mr. Durrell was at the National City Bank for an hour during the forenoon saying good-bye to bank officials and employes, after which he returned to his country home at Scarborough, N. Y., to complete final arrangements for the trip.

With Mr. Stillman he boarded a train at Harmon, N. Y., at 7:23 P. M. In addition to their personal luggage, they took camping and picture outfits. They will go to Seattle by train and from there they will sail to Seward.

At Anchorage, a hundred miles from Seward, they will board a plane, and in four hours' flying they expect to traverse the route over the mountains, along which the pack train will have traveled for weeks. A rough camp, prepared by the guides, will be in readiness for them. The plane and its pilot will fly back to Anchorage.

Before leaving, Mr. Durrell said everything was working out according to schedule. "We are only taking our camping and motion picture outfit with us," he said. "We shipped our ammunition long ahead of time, around June 1.

"Big game hunting, of course, is the biggest gamble in the world. But Mr. Stillman and I figure that by going to this virgin hunting territory, we will be sure to get some of Alaska's big game. We plan to return to New York about the middle of October."

While the bankers aim to shoot and to take 6,000 feet of film of Alaska grizzlies, caribou and moose, the chief purpose of their trip, they said, is to get away from civilization. They are taking no radio, as they wish to feel completely isolated from the rest of the world.

The territory they have selected is nearly 400 miles from Seward, and is said to teem with big game. Their plane is to return to their camp from Anchorage early in October, and will take them back to the coast.

SAVES 4 ADRIFT 20 HOURS.

E. D. Sterner of Belmar, N. J., Takes Men From Disabled Boat.

Four men, including three from Jersey City, drifted twenty hours in the open sea off Belmar, N. J., over the last week-end, after their fishing smack had been disabled by a gasoline fire which they beat out. They were rescued Sunday afternoon at 2 o'clock by E. Donald Sterner of Belmar, Republican nominee for State Senator from Monmouth County and his party aboard his thirty-five foot launch.

The rescued fishermen were Paul Leye, 41 years old, a plumbing inspector for the Jersey City Board of Health, of 117 Stevens Avenue; Thomas Windish, 57, retired merchant of 35 Laidlaw Avenue; Richard Menendez, 55, of 145 Laidlaw Avenue, all of Jersey City, and the skiper of the smack, known to the group only as "Captain Gene" of Belmar.

The fire broke out in the gas line of the twenty-two foot smack developed shortly after the boat had put out around 4 o'clock Saturday afternoon and caused the blaze, the men said.

WORLD'S BUSIEST SPOT IS TIMES SQUARE

History of District in Quarter of Century Is Recalled by Subway Anniversary.

The twenty-fifth anniversary of the opening of the subway station in Times Square recalls the unusual history of development which has marked the district known twenty-five years ago as Longacre Square. When the subway first traveled as far north as the present Great White Way, Times Square was only a local stop and its present development into the busiest spot in the world, with more than 1,000,000 persons passing through it every day, was little dreamed of.

In place of its former fame as the centre of the harness and carriage trade, Times Square today has an international reputation as a great theatre, hotel and shopping district. It is, of course, no longer a local stop on the subway, for it became one of the main transit points of New York soon after the opening of the subway in 1904. It is today the hub of New York transit. A half million people pass through its underworld city daily. Street cars on the surface link it north and south and east and west with all parts of the city, uniting it with the Grand Central Station, the Pennsylvania Terminal, the overhead transit lines, the ferries into New Jersey and the bridges into Brooklyn.

Times Square has become the busiest spot in the world, far outdistancing Charing Cross, London, through which it used to be said everybody passed. More than 100,000 days a year, it is estimated, are lost because of traffic jams.

The famous district never sleeps nor rests. Quite apart from its theatres and amusement places, its hotels and restaurants, it is a great shopping district. Business goes on at all hours of the day and night instead of six to ten as in other parts of the city. No matter what the hour it is always possible to find a haberdashery, a barber shop, candy store or like places open for business. Forty million visitors come to New York every year. Few if any of them miss a visit to Times Square.

There are many persons in the rushing crowds one sees in Times Square who can still remember when the famous district was not much more than a cowpath and selling goat's milk one of its most important industries.

INWOOD MAN SHOT DEAD.

Victim Had Been Witness Against Neighbor Convicted of Extortion.

Special to The New York Times.

INWOOD, L. I., Aug. 5.—Frank Paresi, 35 years old, a plasterer, was found dead early this morning with two bullets in his body in the kitchen of his home at 213 Jefferson Street. Constable W. Spencer Bowker of Inwood said that the dead man and his brother, Aresto, were witnesses three years ago against Jimmy Marlow, also of Inwood, in an extortion case.

Marlow, he said, was sent to jail. Peter Tudor, who lives above Paresi, found the body. Police Sergeant Kelly and Acting District Attorney Richard Brown of Nassau County, found a revolver from which one shell had been fired beside the body. Bullet holes in the apartment floor and in a brick wall across the street showed, they said, that Paresi had been attacked and had unsuccessfully tried to "shoot it out" with his assassin.

PADLOCKS GLENS FALLS BAR

Federal Court Issues Decree Hitting Inn on Lake George Road.

Special to The New York Times.

GLENS FALLS, N. Y., Aug. 5.—The bar-room of the Halfway House on the Glens Falls-Lake George Road was today padlocked for a year as a result of a decree handed down by Federal Judge Frederick Bryant at Malone. The roadhouse has been raided by prohibition enforcement officers many times during the past nine years.

In the padlock decree, charging a "public nuisance," Judge Bryant granted a permanent injunction against the three defendants, Daniel J. (or Donald) Hurley, William (or Thomas) Mansfield and Daniel E. Hurley.

DRUG ADDICTS RIOT; 16 FLEE HOSPITAL

Three Recaptured as Posses Scour Vicinity Near Spadra (Cal.) State Institution.

INMATES SMASH DOORS

Overpower Attendants in Wholesale Delivery Attempt—Shotguns Restore Order.

Special to The New York Times.

LOS ANGELES, Cal., Aug. 5.—Posses led by deputy sheriffs today were combing the county for thirteen narcotic addicts who at midnight last night made good their escape during a riot of 100 inmates of the State narcotic hospital at Spadra, forty miles east of here. Doors and windows were smashed before officers restored quiet by threats of sawed-off shotguns and tear bombs.

By an apparently prearranged signal, rioting broke loose in the north wing of the hospital. Nurses and attendants were overpowered and havoc reigned until deputy sheriffs arrived, when sixteen of the inmates had escaped.

Three Recaught and Accused.

Deputy Sheriffs Stanley and Torrance of Temple substation caught three of the fugitive men in the hills back of the hospital. They were charged with inciting a riot and destroying State property.

The recaptured men asserted, deputies said, that the riot was started by other inmates protesting that they had not been permitted to go before an examining board for discharge as promised. The men gave their names as Charles Rivers, Robert Hall and William Graham.

Hospital attendants believe the attempted wholesale delivery may have been inspired by the recent series of prison breaks in various parts of the country.

Dr. Thomas J. Joyce, superintendent of the hospital, refused to discuss the cause of the outbreak.

Pomona police arrested three employes of the hospital early yesterday morning on liquor charges and intimated that the three might have had something to do with the riot.

Thomas McParland, 37 years old, a supervisor, was charged with possession of liquor. Harry Holland, 29, an attendant, was charged with intoxication. Chance Everett, 43, a truck driver, was booked for possession and drunkenness.

The patients all were drug-users in various stages of cure and many of them are said to have been rendered desperate by long abstinence from narcotics.

List of Missing Inmates.

Those reported missing and whose names could be obtained from the records were:

O. N. Hayes, 35; Mandor Polpovic, 35; Frank Seeley, 32; Fred Walters, 27; Frank Young, 31; Herbert Cohen, 26; George Green, 25; Mel Davis, 28; Herbert Foey, 21; Melvin Conner, 20, and Clarence A. Smith, 37.

All of these men, according to hospital officials, were nearing the end of their treatment and are not considered dangerous. However, a big posse of deputy sheriffs was searching all districts of the county today in an effort to round up the fugitives.

There were more than 100 patients in the hospital, and, while all were in locked rooms at night, there were no bars or iron doors between them and freedom, it was pointed out.

All that was necessary to effect escape was to break down ordinary wooden doors and smash windows.

The Spadra hospital was opened about a year ago. Some of the inmates have been very unruly, first battling the craving for drugs and then battling for freedom when cure appeared to have been accomplished. Frequent escapes have been reported, but last night's disturbance was the first serious riot, it was said.

No Wonder They Work QUICKLY!

Hauserman Erection Crews are picked men; specialists working in unison year after year.

Each man's job is standardized. Special tools speed their work. Materials are scheduled to arrive in the sequence needed. And during erection the flexible design of Hauserman Steel Partitions permits instant adjustment to meet any wall or ceiling condition.

Twelve years' specialization, modern methods, huge stocks ready for rapid assembly, and a nation-wide service personnel, all contribute toward speeding your order and completing erection within a remarkably short time.

A STRIKING DEMONSTRATION
Come and see a whole room built—taken down—changed "while you wait," at the Hauserman Display. If you prefer a demonstration in your own office, mail the coupon or phone LONgacre 7714.

THE E. F. HAUSERMAN COMPANY
New York Display: 11 West 42nd Street
Branches in 12 Other Principal Cities

HAUSERMAN
MOVABLE STEEL WALL
PARTITIONS

THE E. F. HAUSERMAN COMPANY
11 West 42nd Street, New York, N. Y.
Please send me information about your Hauserman Partitions for ☐ Business Office ☐ Executive Office ☐ Shop ☐ Factory
Name.....
Address.....
NYT 8-6

phone LONgacre 7714

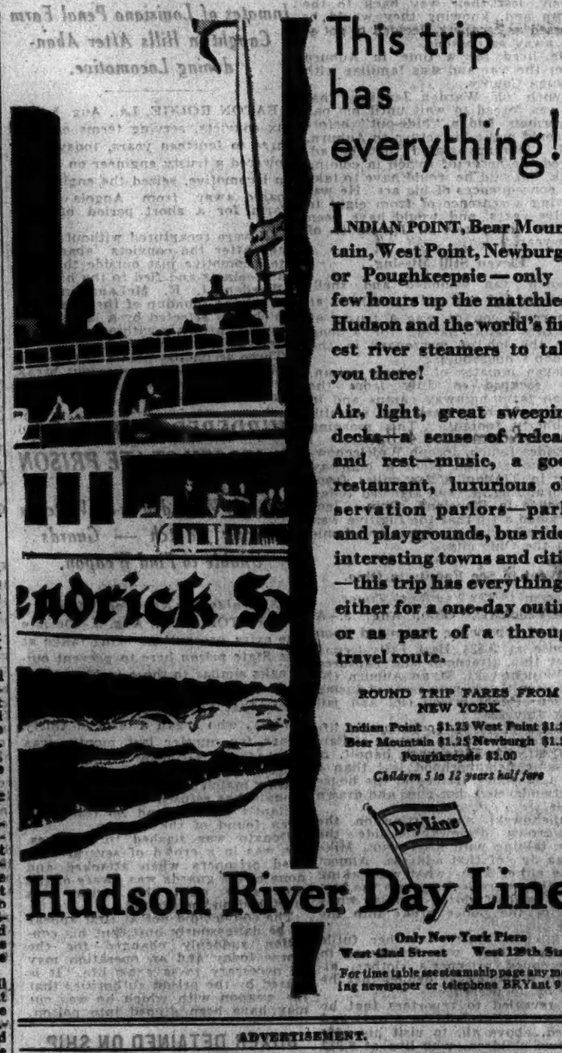

This trip has everything!

INDIAN POINT, Bear Mountain, West Point, Newburgh or Poughkeepsie—only a few hours up the matchless Hudson and the world's finest river steamers to take you there!

Air, light, great sweeping decks—a sense of release and rest—music, a good restaurant, luxurious observation parlors—parks and playgrounds, bus rides, interesting towns and cities—this trip has everything—either for a one-day outing or as part of a through travel route.

ROUND TRIP FARES FROM NEW YORK
Indian Point $1.25 West Point $1.35
Bear Mountain $1.25 Newburgh $1.50
Poughkeepsie $2.00
Children 5 to 12 years half fare

Day Line

Hudson River Day Line
Only New York Piers
West 42nd Street West 129th Street
For time table see steamship page any morning newspaper or telephone BRYant 9700.

YOUNG PLAN ENVOYS CLASH ON CHAIRMAN

By EDWIN L. JAMES.

Continued from Page 1, Column 1.

the Saare territory should be dealt with afterward. This the Germans bitterly oppose, saying they will not give adherence to the new reparations plan until they have definite assurance of early evacuation of the occupied territory.

Were the Conservatives in power at London Sir Austen Chamberlain would undoubtedly be found lined up with M. Briand, but the French can scarcely expect such luck with the Labor Government, which has so often proclaimed its belief that Allied troops should be withdrawn from German territory in the very near future. And yet on a legal basis M. Briand may count on support from Foreign Secretary Henderson on the Saar issue.

The situation is further complicated by the French demand that evacuation of the Rhineland be followed by the settling up of a control commission to watch over the observation of the demilitarization provisions of the Treaty of Versailles. The Germans retort that they would rather have the Allies remain in the Rhineland for five more years and allow the Dawes plan to remain in operation than to accept such control on a permanent basis.

Prepare Fight to Finish.

Yet all this shows the powers are taking the situation seriously. They are showing that worthwhile things are up for consideration here, for no such preparations for a diplomatic battle would be made except on what are regarded as vital issues, and there seems to be an all-round determination to carry on a fight to the finish.

It is commonly said the conference will last until the League of Nations Assembly meeting in the first week in September and then adjourn to resume after the Geneva meeting is finished. If it lasts that long all the delegates may get hotel rooms, for the Winter breezes will chase away the American tourists and the Scheveningen bathers.

200 Statesmen at The Hague.

THE HAGUE, Aug. 5 (AP).—More than 200 statesmen and diplomats from ten European countries, Japan and the United States are gathered tonight in the largest "village" in Europe preparatory to liquidating the last World War problems. A hundred journalists will chronicle the proceedings.

The Hague with its population of 400,000 still is a village officially because centuries ago it was deprived by official decree of the right to call itself a "town." It has remained a village in name after growing to the proportions of one of the great cities of Holland, but in certain customs it still takes the leisurely methods of a village and it also takes great pride in being preferred over larger towns for such important international negotiations as the conference beginning tomorrow.

The sessions of the government envoys who are gathered to apply the Young plan for reparations will be held in the historic palace of the Counts of Holland. The edifice contains many art treasures and now serves as the Dutch Senate building.

More German arrivals today brought the Reich delegation to seventy, which is the largest representation from any country. The United States is represented by a single official observer, Edwin C. Wilson, First Secretary of the American Embassy in Paris.

Premier Briand of France, Foreign Minister Stresemann of Germany and Premier Venizelos are among the leading public men of Europe here for the negotiations, but Prime Minister MacDonald of Great Britain is absent. The British delegation is headed by Foreign Secretary Henderson and includes Chancellor of the Exchequer Snowden.

Tomorrow's work is expected to be limited to a possible fixing of the order of procedure. It is assumed the Young plan will be given first place on the agenda, since on its adoption depends the other question that will come before the conference under the agreement arrived at by the powers at Geneva. This question is the evacuation of allied troops from the Rhineland, where they were stationed under the provisions of the Versailles treaty.

British Demands Minimized.

Smooth sailing for the Young plan is hardly to be expected, but the attitude attributed to the British delegation is regarded in some quarters as a matter of tactics. It is not thought that Chancellor Snowden feels he has any real chance of bringing about a revision of the Young plan, but it is admitted he is likely to make use of the demand for revision to obtain other advantages during the negotiations.

Some delegates expect Great Britain will stress the injustice of the request that she accept alteration of her reparations percentage as fixed at the Spa conference and then abandon that claim in exchange for the location in London of the international bank to be established under the Young plan.

Protests by Greece and Yugoslavia against the cut made in their share of reparations may give the conference some trouble, but it is thought they cannot stand out against the argument that without proportionate sacrifices by everybody Europe's troubles can never be settled.

The countries represented at the conference will be Great Britain, France, Germany, Belgium, Italy and Japan, with Rumania, Poland, Yugoslavia, Greece and Portugal represented only on the question reparations and with the United States simply as an onlooker.

FRENCH ARE CONFIDENT OF YOUNG PLAN PARLEY

Briand's Delegation to The Hague Leaves in Best of Humor Because of Strong Position.

Special Cable to THE NEW YORK TIMES.

PARIS, Aug. 5.—France finds herself in an excellent position on the eve of the difficult negotiations for the liquidation of the World War debts which will begin at The Hague tomorrow. When Premier Briand and his large delegation left this morning, all, therefore, were full of confidence and in the greatest good humor.

The Temps, summing up the situation this evening from the French side, says:

"As the conference opens, the position of France is excellent. She has on her side the letter of the treaties. She has given constant proof during the last ten years of a wide spirit of conciliation. She is asking for nothing, but is willing to examine and discuss in a most liberal spirit the proposals which others make, provided they are reconcilable with her rights.

"Thanks to the magnificent effort of Premier Poincare, France has made a wonderful financial and economic recovery which permits her to work in complete independence, without fear either of direct or indirect pressure of any kind. She envisages with confidence a definite settlement of reparations and the improvement of the political situation which will follow, but should the Young plan meet a check her interests will remain fully covered by the Dawes plan, which Germany must continue to fulfill. The conditions are thus excellent for beginning the great diplomatic task which must be accomplished at The Hague."

PARIS, Aug. 5 (AP).—Aristide Briand, French Premier, chatted amiably with newspaper men on the platform of the North Station as he left for the Reparations Conference at The Hague, but he refused to discuss the meeting in any way. He was accompanied by Henri Chéron, Minister of Finance, and Louis Loucheur, Minister of Labor, with numerous members of their technical staffs.

Edwin C. Wilson, secretary of the American Embassy here, will leave late today for The Hague, where he will be the unofficial American observer at the forthcoming conference on the application of the Young plan. He will keep the American Government informed of all developments.

Diplomatic circles here are speculating on what rôle he will assume at The Hague. He was considered particularly fitted for the task because he has followed the reparations problem closely almost from its inception.

BRITAIN EXPECTS PLAN WILL WIN AT HAGUE

Delegations Will Bargain for New Allocations and Evacuation of Rhineland.

LONDON, Aug. 5 (AP).—The view held in British official quarters is that The Hague conference which opens tomorrow will see the Dawes plan for reparations, which has worked most successfully for five years, replaced by the Young plan, which is held to be of first importance for European peace and rehabilitation.

The policy of the British delegation, indicated in Parliament and elsewhere by its principal members, Foreign Minister Henderson and Chancellor of the Exchequer Snowden, will be to seek two ends. An attempt will be made to obtain complete evacuation of the Rhineland, if possible without substituting anything hurtful to German sentiment, such as the committee of control proposed by France. A stubborn fight will be made for some modification of the Young plan in respect to its allocation of annuities among the different creditors of Germany.

Mr. Snowden has denounced the Young plan allocation as grossly unfair to Great Britain and an unacceptable departure from the percentages fixed at Spa. He contends that France and Italy have preferred positions and that England's share would be insecure in the event that Germany was unable at any time to fulfill all her obligations. Difficulties are expected to be encountered in attaining both of these objects and the conference is expected to be prolonged.

The British delegation has the full support of the opposing parties at home, especially the Liberals. The Opposition press has said the situation would have been greatly eased if the Labor Government had at the outset made a bold declaration of its firm intention to withdraw every British soldier from the Rhineland, regardless of what France might do. This attitude, they thought, might have removed evacuation from the sphere of the conference and thus have made the meeting a simple matter of finances uncomplicated by politics.

GERMAN ENVOYS FIRM ON EVACUATION ISSUE

Will Demand That Rhineland Be Treated Independently of Reparations Settlement.

BERLIN, Aug. 5 (AP).—The German Government representatives at The Hague conference on reparations will take a definite stand on the evacuation of the Rhineland which must be treated completely independent of the reparations settlement itself, it was declared here today.

On the eve of The Hague conference officials were not optimistic regarding the early conclusion of the negotiations for the application of the Young plan.

Although officials do not subscribe to the prediction made by Jules Sauerwein, political expert of the Paris Matin, that the conference will last until the new year, they nevertheless admit the situation is too complicated for an early settlement because of these differences of opinion among the various nations represented.

The British desire to change the Young plan is an example of one of the difficulties to be overcome. Such changes, if they are to be made, are regarded primarily as a matter among the allied representatives but also as a matter of great importance to Germany, and they must be most carefully considered.

ADVERTISEMENT.

When a Child is FEVERISH, CROSS, UPSET

Colic, gas, sour belching, frequent vomiting, feverishness, in babies and children, generally show food is souring in the little digestive tract.

When these symptoms appear, give Baby a teaspoonful of Phillips Milk of Magnesia. Add it to the first bottle of food in the morning. Older children should be given a tablespoonful in a glass of water. This will comfort the child—make his stomach and bowels easy. In five minutes he is comfortable, happy. It will sweep the bowels free of all sour, indigestible food. It opens the bowels in constipation, colds, children's ailments. Children take it readily because it is palatable, pleasant tasting.

Learn its many uses for mother and child. Write for the interesting book, "Useful Information." Address The Phillips Co., 117 Hudson St., New York, N. Y. It will be sent FREE.

In buying, be sure to get genuine Phillips Milk of Magnesia. Doctors have prescribed it for over 50 years.

Milk of Magnesia has been the U. S. Registered Trade Mark of The Chas. H. Phillips Chemical Co., and its predecessor, Chas. H. Phillips, since 1875.

ARE CONGRESSMEN ABOVE THE LAW? asks Mrs. Mabel Willebrandt in one chapter of her vital story on prohibition now appearing daily and Sunday in The New York Times. She reveals astonishing conditions in Congressional halls. Read the full story of prohibition "enforcement" now told for the first time. Order The Times at your news stand or you may miss a chapter through inability to obtain The Times.—Advt.

Attractive
1929
Apartments for Rent
In New Buildings

*1200 Fifth Avenue
4, 5, 6 and 7 Rooms from $1,900
Possession August, 1929

*784 Park Avenue
8, 9 and 11 Rooms from $5,400
Also Terraced Duplex Apartments
9, 10, 11, 12, 14, and 16 Rooms
Possession September, 1929

*975 Park Avenue
5, 6 and 8 Rooms from $3,400
Immediate possession
Lease from October 1st.

*434 East 52nd Street
2, 3, 4 and 5 Rooms from $1,050
Studio Apartments
Possession September, 1929

*320 East 53rd Street
1, 2, 3 and 4 Rooms from $900
Occupancy September, 1929

*215 East 73rd Street
2, 3, 4 and 5 Rooms from $850
Immediate Possession
Lease from October 1st.

*71 East 77th Street
4 Rooms $3,000
Studio Apartments
Immediate possession

*151 East 83rd Street
3, 4 and 5 Rooms from $1,750
Possession August, 1929

*145 East 92nd Street
4 and 6 Rooms from $1,900
Immediate possession

Floor plans and full details will be sent upon request

Douglas L. Elliman & Co.
Agents
15 East 49th St., Plaza 9200
*Representative on Premises

To Complete the Renting of
1185 PARK AVENUE
we offer the remaining 10 apartments as follows:
7 Rooms . . 3 Baths
$4,300
(One Charming Suite)
8 Rooms . . 3 Baths
$4,700 and upward
9 Rooms . . 4 Baths
$6,000
(One Still Available)
Dr. Office . 4 Rooms
$3,000
(One Still Available)
RASE & ELLIMAN INC.
Renting Directors
660 Madison Ave., at 60th Street
Tel. Regent 6600
Agent on Premises
BUILT AND MANAGED BY
BRICKEN CONSTRUCTION CORP.

Outside Rooms • Decorated Kitchens
mansionettes
2·3·4·5 Rooms
with Dining Alcoves
1·2·3 Baths
Also 2 Choice Penthouses
1. DUPLEX—Six rooms, 3 baths and large roof terrace.
2. SIMPLEX—Six rooms, 3 baths and large roof terrace.
Low rents. Occupancy now, leases from Oct. 1st.
A favorite with Park Avenue Brides
210 E 73d
This is a Bing & Bing Building
Parking & Service Elevators • Bath for Every Chamber • Interior Courts • Roof Terraces
Refrigerating Units • Lights in Closets

Draw-Top Table
Much used in the south of France, this living room table, when opened for dining, seats eight persons comfortably. Scalloped apron, gracefully moulded legs. Not expensive; we are manufacturer's direct agent. A card from your dealer or decorator will admit you.
MEADOWS & CO.
12 East 12 Street, New York

THE CONVENTION
Zuber & Cie., Alsace, are again making a wall paper of this interesting old design, first used in 1838 as a hand-blocked wall paper. Insignia of war and peace shown in a diamond pattern against black, grey or glazed white crackle background. (Illustrations upon request.) Can be ordered through your local Decorator.
A. L. Diament & Co. 101-115 Park Ave., N.Y.
Chicago Atlanta Los Angeles

WHY DID MABEL WILLEBRANDT WRITE HER ARTICLES ON PROHIBITION NOW APPEARING IN THE NEW YORK TIMES?
"I wrote them," she said, "because so many stories have been told of and about me that it seemed to me more satisfactory, more dignified to tell the story of the last eight years once and for all and close the book on those pages of my life and work." Now appearing in The New York Times. Order The Times at your news stand.—Advt.

CHARITY TABLEAUX INTEREST NEWPORT

Members of Summer Colony Appear in "Masterpieces" Before Large Audience.

FEATURE OF LONG PROGRAM

Living Pictures Represent Noted Works of Famous Artists—Large List of Patronesses.

Special to The New York Times.

NEWPORT, R. I., Aug. 5.—A group of the Summer colonists posed tonight in the high school auditorium in a series of tableaux called "The Masterpieces," the chief feature of an entertainment given for the benefit of the Newport County League for Animals. The audience filled the hall.

The program was arranged by Mrs. Robert Potter, the league president, who was aided by an executive committee composed of Mrs. Muriel Vanderbilt Church, Mrs. Lawrence Lewis Gillespie, Mrs. Daniel W. Jones, Mrs. Lewis G. Morris and Mrs. Lorillard Spencer.

The living pictures represented noted works of the old masters, and were arranged and posed by Miss Louise Lyons Heustis.

Mrs. de Peyster as Romney Portrait.

A portrait by Romney was posed for by Mrs. Morris de Peyster, in white frock and blue hat. Another of Romney's works depicted was "Lady Hamilton as Bacchante," posed by Miss Fyrma Tilton in rose skirt and white bodice.

Mrs. Daniel de Menocal and daughter posed as "Mme. Vigee Lebrun and Daughter," while Miss Olive Whitman, in robes of gold and rose, gave a representation of Titian's "Lavinia." Miss Edith Cram and Miss Lillas Mortarty posed as Goya's "Las Manolas on the Balcony."

Mr. and Mrs. Oliver Harriman appeared as one of the portrait works of Sir Thomas Lawrence, Mr. Harriman in a red coat and Mrs. Harriman in a gown of white.

Sir Joshua Reynolds's "The Countess of Eglinton" was recreated by Mrs. Walter S. Davidson, who appeared in gold and black.

Mme. Henriette by Miss Willard.

"The Proposal," by Lancret, was the subject chosen for Mrs. Edward V. Hartford and Lawrence Tower. Miss Natalja Willard, in a crimson brocaded gown, was "Nattier's "Mme. Henriette, daughter of Louis XV."

Mrs. Angelico's "Angels" was presented by the Misses Leta Morris, Betty Morris and Ellen Tuck French.

Botticelli's "The Madonna with Angel and St. John" was posed by Miss Marian Snowden and the Misses Gould.

The program included a humorous sketch by Gene Lockhart, assisted and accompanied by Kathleen Lockhart, while the closing feature was the presentation of a one-act dramatic sketch called "The Acid Test," written especially for the evening by Mrs. Potter, who took the leading rôle. It was a little play that had kindness to dogs as its motive. The cast included Duan Borup of New York and Powell Dawley and Eric Taylor of Newport. The staging was creditably done and the costuming was one of the features.

The music for the entertainment was furnished by Antonio Gesardi and his symphony orchestra from the Newport Casino.

The Patrons and Patronesses.

Among the patrons and patronesses, the majority of whom were present, were Countess Laszlo Szechenyi, Countess Alfonso P. Villa, Miss Julia Barwind, Mrs. C. Lorillard Spencer, Mrs. Henry O. Havemeyer, Mrs. Reginald Norman, Mrs. J. Hopkins Smith, Mrs. Theodore Schumacher, Mrs. Cameron McR. Winslow, Mrs. Lewis A. Armistead, Mrs. John Stapler, Mme. Juan de Riano, Mrs. George Boling Lee, Mrs. Charles L. Harding, Mrs. Lorillard Spencer, the Greek Minister and Mme. Charlambos J. Simopoulos, Mrs. Baimbridge P. Clark, Mrs. Edward C. Knight Jr., Mrs. Duncan Cameron, Mrs. William F. Whitehouse, Mrs. Herman D. Kountze.

Also Mrs. Michael M. VanBeuren, Mrs. R. Livingston Beeckman, Mrs. Richard VanNest Gambrill, Mrs. Henry B. H. Ripley, Mrs. Howard L. Clark, Mrs. A. J. Drexel Biddle Jr., Mrs. Richard Washburn Child, Mrs. Walter B. James, Mrs. Charles B. Hillhouse, Mrs. J. R. P. Pringle, Mrs. Lawrence L. Gillespie, Mrs. Henry Parish, Mrs. T. Laurence Saunders, Mrs. Frederick Mitchell Gould, Mrs. Marsden J. Perry, Mrs. Jerome Napoleon Bonaparte, Mrs. Francis L. V. Hoppin, Miss Helen Brice, Miss Agnes C. Storer, Miss Alice Brownell, Miss Rosa A. Grosvenor.

Others were Mrs. Roderick Terry, Mrs. John F. Jelke, Mrs. Wilbor Bloodgood, Mrs. Willing Spencer, Mrs. Bradford Norman, Mrs. Elisha Dyer, Mrs. Paul Tuckerman, Mrs. J. Enrique Zanetti, Mrs. Herbert Pell, Jr., Mrs. T. Shaw Safe, Mrs. E. Hayward Ferry, Mrs. Robert Ogden Bacon, Mrs. Walter S. Davidson, Mrs. Edward V. Hartford, Mrs. Richard P. Worrall, Mrs. George Mesta, Mrs. Snowden A. Fahnestock.

Dinner for Mrs. C. H. Marshall.

Mrs. Charles H. Marshall, who has been spending a few days with Brig. Gen. and Mrs. Cornelius Vanderbilt at Beaulieu, is now the guest of Mr. and Mrs. Perry Belmont at Delcourt. Her hosts gave a large dinner in her honor tonight.

Mr. and Mrs. Robert O. Bacon gave a dinner at the Muenchinger King and Mr. and Mrs. George Fritz Chandler gave one at the Sheffield Cottage.

Mrs. Victor Sorchan was a luncheon hostess.

Mrs. Henry Walters gave a children's lunch in honor of her granddaughter, Mary Pope, daughter of Mr. and Mrs. John Russell Pope.

Mrs. Edward V. Hartford entertained at Seaverge with a tea.

Mrs. Edward B. McLean was a luncheon hostess at By-the-Sea.

Mrs. H. B. H. Ripley Entertains.

Among the larger dinner parties was one given by Mrs. H. B. H. Ripley at Beach Bound.

Mrs. Harold Pritchard will have as her guests this week at Shamrock Cliff Mrs. Whitehouse Walker, Mrs. Augustus Parker, Mr. and Mrs. Howard Eager, Miss Jane Baldwin and Ivan Baldwin. Mrs. Pritchard and her sister, Miss Elsie Hutton, will give a luncheon on Thursday in honor of their guests.

Mrs. Dudley Davis was a luncheon hostess at the Clambake Club.

Frank K. Sturgis, R. Livingston Beeckman, William F. Whitehouse and William Woodward were re-elected to the board of governors of the Newport Casino today.

Mrs. Daniel B. Fearing has returned to Newport and is the guest of Mrs. Louis L. Lorillard.

E. W. Clark arrived on the Resolute.

Mr. and Mrs. J. C. Hubert of New York are visiting James H. Cromwell at the Muenchinger King.

TWO NEW BOOK CLUBS FOR CHILDREN MERGE

Governor's Wife on Advisory Editorial Board of Junior Literary Guild.

The Junior Literary Guild and Selected Books for Juniors, Inc., two recently formed children's book clubs, have been merged, according to announcement yesterday. The new organization will be called the Junior Literary Guild and will function from the Literary Guild offices at 55 Fifth Avenue.

Both clubs have been in existence only a few months. The book for August is the first issue of the newly formed organization.

The merger was effected, according to the announcement, to combine the editorial ability serving Selected Books for Juniors, Inc., with the Junior Literary Guild's facilities for book club operation resulting from its connection with the Literary Guild. The Junior Literary Guild has had at its head Katherine Ulrich and Helen Ferris, with Carl Van Doren acting in an advisory capacity.

Under the new arrangement the advisory editorial board will consist of Mrs. Franklin D. Roosevelt, Mrs. Sidonie M. Gruenberg, director of the Child Study Association of America and consultant on parental education, child development, Teachers College, Columbia University; Harford Powel Jr., former editor of Youth's Companion; Angelo Patri, educator and writer, and Robert E. Simon, president of the United Parcels Association.

The new organization will issue books monthly to subscribers. The service is divided into three age groups, for boys and girls from 8 to 12, girls from 12 to 16 and boys from 12 to 16.

LAURA C. TOWNE ENGAGED.

To Wed Lieut. Com. Carpy, U. S. N. —Edith Bamford Betrothed.

Announcement has been made to friends here by Mrs. J. Holabird Towne of Washington and Chicago of the engagement of her daughter, Miss Laura Caton Towne, to Lieut. Commander Charles Baltimore Calvert Carey, U. S. N., who is now stationed with the Asiatic Squadron in China.

The wedding will take place at Manila in December.

Bamford—Gallagher.

Special to The New York Times.

GREENWICH, Conn., Aug. 5.—The engagement of Miss Edith Bamford of 130 Bryam Road, Greenwich, to John Gallagher, also of Greenwich, is announced. The couple took out a marriage license today. The wedding will take place in St. Mary's Roman Catholic Church.

Miss Bamford last April entered the Port Chester beauty contest and by unanimous vote of the judges was selected as "Miss Port Chester." She retired, however, in favor of the first alternate a few days before the New York State contest at Schenectady.

Post Road Bus Service Expanded.

The Blue Club Coach Lines announce the starting tomorrow of additional motor coach services from Jersey City and New York to Boston Post Road cities as far as New Haven, into the Naugatuck Valley as far as Waterbury, and to Pawling and Poughkeepsie via Bridgeport. Thirty-two daily departures will be made from the Capitol terminal, Broadway at Fifty-first Street.

GAY WEEK AHEAD FOR SOUTHAMPTON

Many Arrive at Resort for the 46th Invitation Tennis Tournament.

THE G. LIVINGSTONS HOSTS

Give a Large Dinner for Mrs. Henry White—Mrs. Albert F. Jaeckel Entertains.

Special to The New York Times.

SOUTHAMPTON, L. I., Aug. 5.—The forty-sixth annual invitation tennis tournament started this afternoon with play in the singles. The week promises to be a lively one in a social way.

Mr. and Mrs. Goodhue Livingston gave a large dinner at their home in First Neck Lane tonight for Mrs. Henry White. Among the guests were Mr. and Mrs. Lydig Hoyt, Mr. and Mrs. Goodhue Livingston Jr., Gilbert Franklyn and Mrs. Eliot Betts Hoadley.

Mrs. Albert F. Jaeckel gave a large luncheon today at the Beach Club.

Mr. and Mrs. Garrett B. Kip are tennis week guests of Mr. and Mrs. E. Eric W. McDonald at Penrhyn, their house on Main Street.

Mrs. Eliot Betts Hoadley has as her guests at Bonnie Bourne, in First Neck Lane, her son-in-law and daughter, Mr. and Mrs. Lydig Hoyt, who arrived from Europe on Friday.

At the Irving are Mr. and Mrs. Johnston Livingston and their daughter, Mrs. Donald McVickar; Miss Veronica Greer, Mr. and Mrs. John B. Anderson, Mrs. Lockwood Bishop, Mr. and Mrs. Richard Woolworth, Mrs. M. du Pont Lee, Mrs. Georgia Lee Parker of Memphis, Tenn.; Julian G. Gerard Jr., Mr. and Mrs. DeForest Alexander, Mr. and Mrs. Prentice Talmage, Mr. and Mrs. Charles H. Thierlot of Oyster Bay, Colonel and Mrs. J. William Kilbreth and Mrs. Kilbreth's son, Barclay Ulman; Colonel and Mrs. Frank H. Phipps, their son, Frank H. Phipps, and their daughter, Miss Mary A. Phipps.

Among those who entertained luncheon guests at the Beach Club were Mrs. Philip Rhinelander, Miss Margaret Milbank and Miss Mary Whitney.

The exhibition of the work of Miss Dorothy Vedder opened today at the gallery of Caz-Delbo. Among the works exhibited are portraits of Fairfax Landstreet, Pamela Soldaedel and Andrew Sage, and a rechalk drawing of Miss Beatrice Patterson. Miss Vedder's patrons and patronesses include Mrs. Paul Morton, Mr. and Mrs. Carroll Wainwright of East Hampton, Mrs. Henry Sage, Mrs. Frederick Soldaedel, Mrs. Walter Cary and Mrs. Godhue Livingston.

Ready for Hospital Drive.

The committee of the Fresh Air Home for Crippled Children, of which Mrs. Goodhue Livingston is chairman, has decided to abandon its plans for raising funds for the home this year. Instead, it will put all its efforts into the $750,000 hospital campaign, which opens on Aug. 16. Lucien H. Tyng, general chairman of the hospital campaign, announced today the members of the teams of the Summer colony.

One of the teams consists of Mrs. Robert Franklin Adams, captain; Mrs. Fairfax Landstreet, lieutenant, and Mrs. Arthur B. Claflin, Mrs. Elizabeth M. Horne, Mrs. William Robinson Simonds, Mrs. James H. Snowden, Mrs. Charles E. Van Vleck Jr., Mrs. John W. Kiss and Mrs. Jay Robinson-Duff.

The team of which Mrs. Goodhue Livingston is captain includes Mrs. Iliot Betts Hoadley as lieutenant, Mrs. C. Tiffany Richardson, Mrs. Eugene Grace, Mrs. Phillips Thompson and Mrs. Edward Van Ingen.

It is the work of each member of these committees to call upon twenty persons for subscriptions during the drive for funds.

Tom Douglas, who will play the leading rôle in "Young Woodley," to open at the Colonial Auditorium on Friday night, is at the Hampton Manor.

Dinners were given tonight by Mr. and Mrs. George Barton French and Mrs. William Robinson Simonds.

At West Hampton Beach.

Special to The New York Times.

WEST HAMPTON BEACH, L. I., Aug. 5.—Mr. and Mrs. Thomas D. Webb of New York and Remsenberg, L. I., entertained at dinner at Canoe Place Inn in honor of Mr. and Mrs. Harold Helm of Philadelphia and Mr. and Mrs. Charles D. Hilles Jr. of New York. The other guests included Mr. and Mrs. Rudolph Eberstadt, Mr. and Mrs. Burton Webb, Mr. and Mrs. William Keating, Mr. and Mrs. Stanley Lewis, Mr. and Mrs. Elmer Newton, Mr. and Mrs. David McConnell, Mr. and Mrs. Ernest Kilpatrick, Mr. and Mrs. R. L. Bevier, Mr. and Mrs. R. L. Anderson, Dr. and Mrs. George Reynolds, Mrs. Clement Brooks, Albert Schroeder, Irving B. Smith and William Halsey.

Arrivals at the Howell House for August include Mr. and Mrs. H. C. Biglow and Robert S. Biglow of Summit, N. J.; Mr. and Mrs. Eugene Moram, the Misses Claire and Eugenia Moran, Mrs. Jessie F. Comstock and Miss Doreen Comstock, Brooklyn; Mr. and Mrs. E. D. Atkinson, New York; Mr. and Mrs. Joseph Brown, Bronxville, and Mr. and Mrs. S. F. Carstens, Miss Martha Carstens and S. F. Carstens Jr., Hempstead, L. I.

Mr. and Mrs. Kenneth William Biglow of South Orange, N. J., have arrived at their cottage on Library Avenue.

Mr. and Mrs. Dewitt P. Brokaw of Plainfield, N. J., have taken a house for the remainder of the Summer. Mrs. Brokaw's parents, Mr. and Mrs. Marshall of East Orange, N. J., are spending a few weeks with them.

Mr. and Mrs. LaRoque Anderson of Piandome, L. I., have been visiting Mr. and Mrs. DeWitt Peterkin of Garden City, L. I., at their home here.

Miss Ruth Thurston of Orange, N. J., and West Hampton Beach has issued invitations for a luncheon and bridge at her home on Wednesday in honor of Miss Agnes Dunning, also of Orange.

MRS. F. D. TUTTLE HONORED

Luncheon and Dinner Given for Her by Friends in Bellport.

Special to The New York Times.

BELLPORT, L. I., Aug. 5.—Mrs. Frank Day Tuttle of New York and East Hampton, who spoke last evening on "The United States as a World Power" at the community service at the Bellport Methodist Episcopal Church, was guest of honor at a luncheon given today by Mrs. William P. Earle Jr., at her home.

The guests included Mrs. Frederick Edey, Mrs. Percy R. Gray, Mrs. David Lanman and Mrs. Owen Nell Brown, members of Bellport's Summer colony.

Mrs. Edey, with whom Mrs. Tuttle is staying, gave a dinner in her honor tonight.

A Son to Ludlow S. Fowlers.

A son was born to Mr. and Mrs. Ludlow S. Fowler of 38 East Eighty-fifth Street recently at the Harbor Sanitarium. Mrs. Fowler is the former Miss Elsie Blatchford, daughter of Dr. and Mrs. Frank W. Blatchford of Chicago. The child will be named for his father.

MRS. R. R. BOWKER BERKSHIRE HOSTESS

Entertains Eighty Members of the Lenox Garden Club on Her Estate.

MISS DAWES GIVES PARTY

Honors Alex Kirkland at Luncheon —Stockbridge Players Present Milne Comedy.

Special to The New York Times.

PITTSFIELD, Mass., Aug. 5.—A. A. Milne's comedy "The Truth About Bladys" was presented to a large house by the Stockbridge Players tonight. In the cast were Margaret Love, Aline McMahon, Frances C. A. Bruning, Donald Meek, Pedro De Cordoba, Hugh Bucker and Earl McDonald. Miss Cecilia Loftus, who has been with the Players since the season opened, went to New York.

Alexander Kirkland of the Playhouse group told the Wednesday Morning Club at Pittsfield some of his experiences as an actor. Later Miss Anna L. Dawes, president of the club, gave a luncheon in his honor at the country club.

Mr. and Mrs. Richard Rogers Bowker had eighty members of the Lenox Garden Club as their guests in the log cabin at Glendale Outlook, their Stockbridge estate, this afternoon.

Mr. and Mrs. Frederick Vanderbilt Field are spending a few days at High Lawn cottage, Lenox.

Mrs. Henry Reese Hoyt is back at New Marlboro from Portland, Ore., where she visited her daughter, Mrs. Henry L. Corbet. Arthur and John Hersey of Briarcliff are her guests.

At the Red Lion Inn, Stockbridge, are Mr. and Mrs. Walter W. Law and Mr. and Mrs. John Hunter of New York and Mr. and Mrs. John F. Plummer and Mr. and Mrs. H. H. Reynolds of Ardsley, N. Y.

Miss Margaret Wylie of Washington, who is visiting Miss Eleanor R. Flick, and Craig Wylie, who is with Mr. and Mrs. Samuel E. M. Crocker, registered at the Stockbridge Club.

Albert E. Whitehill of New York is the guest of Mr. and Mrs. Frederick A. Pearson at Estamos, Great Barrington.

Mr. and Mrs. Theodore P. Lyman of North Egremont have Mr. and Mrs. John H. Leeming of Plainfield, N. J., as guests.

PROTESTS NAME OF ROAD.

De Forest Wants It Named Colyer or Stimson Instead of Hartman.

Special to The New York Times.

HUNTINGTON, L. I., Aug. 5.—Robert W. de Forest, president of the Metropolitan Museum of Art, whose Summer home is at Cold Spring Harbor and who owns much property in the town of Huntington, has protested to the board over the name assigned to a road running from the Jericho Turnpike south along the westerly boundary of some of Mr. de Forest's property. This road has been named Hartman Hill.

Mr. de Forest informs the officials that almost the entire frontage on both sides of this road is owned by him and a friend, Mrs. Elmhurst, and that he was not consulted about the name, which he regards as inappropriate, being the name of a family unrelated to the region, which at one time owned the property, which Mrs. Elmhurst later acquired.

Mr. de Forest suggests that the name be changed to one more related historically to the region. He suggests "Colyer Road" or Colyer Lane. Colyer, he states, is the name of an old Long Island family from whom he bought the property. He also suggests the name of Stimson, since the road leads to the property of Colonel Henry L. Stimson, Secretary of State, who has been identified with the region about West Hills for twenty-five years.

MISS ELTHA PECK WED.

Becomes the Bride of Theodore P. Clark in Greenwich.

Special to The New York Times.

GREENWICH, Conn., Aug. 5.—Miss Ethel Peck, daughter of William D. Peck of Greenwich, was married to Theodore P. Clark of Montreal, son of Mrs. Mabel Clark of Noroton, Conn., at the home of the bride, 11 Lexington Avenue, this afternoon by the Rev. Dr. Oliver Huckel, pastor of the Second Congregational Church. A reception followed the ceremony.

Miss Marion Crawford and Raymond Lewis, both of Greenwich, attended the couple.

The bride is a graduate of Greenwich High School. Mr. Clark is secretary for the Texas Gas Company at its New York offices.

After a trip through New England, the couple will reside in the Peabody Apartments here.

AIDS McKINLEY PARK ROAD.

Secretary Wilbur Acts to Assure Completion of Project in Two Years.

Special to The New York Times.

WASHINGTON, Aug. 5.—The completion in two years of the McKinley Park road through Mount McKinley National Park from the entrance station on the Alaska Railroad to Copper Mountain, a distance of seventy-three miles, for use by tourists and others, was assured by action of Secretary Wilbur today in authorizing additional work on the project this season.

This road is being constructed by the Alaska Road Commission for the National Park Service. It is now opened to Sable Pass, Mile 35, and is suitable for motor traffic to Igloo Camp, Mile 24. The additional work authorized by the Secretary provides $60,000 for opening up and stocking supply bases before Winter closes down, so that next Spring construction can be rapidly pushed.

WILLINGDONS IN CAMP.

Governor General of Canada and Wife Guests of Mrs. Whitelaw Reid.

PAUL SMITHS, N. Y., Aug. 5 (AP).—Lord Willingdon, Governor General of Canada, and Lady Willingdon today arrived at Camp Wildair on Upper St. Regis Lake, near here, to be the guests of Mrs. Whitelaw Reid for several days. The Governor General is expected to visit later the camp of W. L. McDougald, the Canadian Senator, on Osgood Lake.

Secretary Wilbur on Way West.

WASHINGTON, Aug. (AP).—Secretary Wilbur left Washington today for a month's inspection trip of Interior Department projects in Western States. He will go to Truckee, Cal., for a short camping trip before going on to San Francisco, where on Aug. 14 he will begin a series of conferences with department officials.

SIX LINERS ARE DUE TO ARRIVE TODAY

Four From Southern Ports and Two From Europe—Olympic Among Those Coming.

Six ships are scheduled to dock today, two from European ports and four from the South. The White Star liner Olympic will arrive from Southampton and the Kungsholm of the Swedish-American Line from Göteburg. Other ships due are the Eastern Prince of the Prince Line, from Buenos Aires; the United Fruit steamer La Marea, from Barrios; the Caracas of the Red D Line, from La Guayra, and the Ward steamer Siboney, from Havana. One ship, the Ancon of the Panama Railroad, will sail for Cristobal.

On the White Star liner Olympic are the following passengers from Channel ports:

William T. Tilden	Mr. and Mrs. A. H. Ball
F. T. Hunter	Julius Berge
Wilmer Allison	Selwyn Bywater
John Van Ryn	Mr. and Mrs. J. H. Carpenter
John Hennessy	Mr. and Mrs. Bernard Carter
Lord Cowley	Miss A. M. Carter
Baron and Baroness DeLuze	Bernard Carter Jr.
Ira Nelson Morris	Mr. and Mrs. F. E. Dixon
Otto Kiep	Miss Eleanor Dixon
Louise Brooks	C. C. Harrison Jr.
Earl Hopping	Mr. and Mrs. C. S. Conklin
Colonel and Mrs. Otto Miller	
Colonel and Mrs. James Logan	
Erick Barenschee	

On the White Star liner Siboney are more than twenty-five prominent physicians and surgeons of Cuba, who will visit Eastern hospitals and clinics. Included in the party are these doctors:

Miguel Brauly	Armando Fernandez
Fernando Rensoli	Manuel Caligarcia
Domingo de Para	Perfecto Suarez
Carlos M. Pernia	Andres P. Palmero
Anton Luis	Jose M. Sera
Juan F. Tamarge	Octavio Montoto

The following will arrive on the Caracas:

Leroy Leghorn	Miss Grace H. Long
John F. Phelps	Thomas Bretherton
Lois F. Paris	Mrs. Rose Galindo
Dr. Thomas Solo	Mr. and Mrs. Walter W. Reed
Mr. and Mrs. Alexander Baubach	

Some of the passengers who arrived yesterday from Southampton via Havre on the Cunarder Tuscania were:

Mrs. Olive Affleck	Miss E. Oliver
Miss Grace Brown	E. A. Patterson
Mr. and Mrs. R. G. Corwin	E. A. Peterson
Miss M. L. Davis	D. Richard
G. W. Dawnay	Mrs. J. H. Sharp
Senator and Mrs. P. L. Goldsborough	Miss H. Sharp
J. G. Joslin	Mr. and Mrs. F. H. Swift
Norman King	E. E. Tanner
Mrs. R. W. Morgan	Miss Marie Williams

Among the pasengers who arrived yesterday on the Cunarder Scythia from Liverpool via Queenstown were:

Mr. and Mrs. W. Armstrong	R. B. Gay
L. E. Baker	Mr. and Mrs. J. F. Hatton
Mr. and Mrs. N. Bingham	Judge J. W. Keller
Mr. and Mrs. M. C. Campbell	W. C. Lyons
T. J. P. Daly	G. T. Putnam
Mr. and Mrs. H. R. Elcar	Dr. and Mrs. E. M. Rice
J. Fisher	Dr. and Mrs. G. B. Shivers
Mr. and Mrs. C. Glover	Mr. and Mrs. H. B. Waring

Honduras Ratifies Anti-War Pact.

Special to The New York Times.

WASHINGTON, Aug. 5.—Honduras became an adherent to the general pact for the renunciation of war today when its instrument of ratification was received through the American Legation at Tegucigalpa and deposited in the State Department.

THESE *apartments of the future* will *soon* be ready!

A VARIETY of distinguished and originally planned apartments will soon grace the corner of Park Avenue and 74th Street—in a building rising twenty stories high.

SIMPLEX, DUPLEX and TRIPLEX Suites, with balconades, Roof Terraces, Loggias . . . even private conservatories. And by the way, old-fashioned wood burning fireplaces.

DETAILS in skillful planning, modern construction and luxurious equipment make 784 Park Avenue the "smartest residence in the smart seventies."

THE RENTALS are such as to induce tenants away from other fine buildings—and into this one!

Write for floor plan of apartment 20-A! Phone for appointment

(Occupancy early in September)

784 PARK AVE.

Corner of 74th Street

Renting Agents: Douglas L. Elliman & Co., Inc. 15 E. 49th St., Plaza 9200

Bing & Bing, Inc., Builders

The Barbizon
140 EAST 63rd STREET
CULTURAL ART CENTER AND CLUB RESIDENCE
$17 to $25 Weekly
Double rooms $11 to $14 Weekly
For Members of Recognized Clubs —Students of the Arts and Music —or by recommended application.

Notes of Social Activities in New York and Elsewhere

NEW YORK.

Paul Claudel, the French Ambassador, accompanied by Commander Louis Sablé, Naval Attaché of the French Embassy, and Jules Henry, First Secretary, will arrive from Washington today at the Ritz Tower.

Mr. and Mrs. Henry Hollister Pease of 285 Lexington Avenue and the Orchard, Lenox, Mass., gave a dinner last night in the roof gardon of the St. Regis.

Mrs. Bertron Fahnestock of Paris, who has been visiting her parents, Mr. and Mrs. Samuel Reading Bertron, at Over the Brook, their country place in Oyster Bay, L. I., is at the Plaza.

The Secretary of the Netherlands Legation and Baroness C. G. W. H. van Boetzelaer van Oosterhout have arrived from Bar Harbor and are at the Ambassador.

Mrs. J. William Kilbreth of 320 Park Avenue and her son, Rutgers Barclay, have arrived at the Barclay from Bar Harbor. They will go to Southampton, where they will be at the Irving.

Mrs. Francis S. Whitten of Washington, who has been in Villa Sulphur Springs, W. Va., is at the Savoy-Plaza.

Mr. and Mrs. Frederick Henry Prince of Boston and Villa Ste. Helene, Pau, France, are expected today at the Ritz-Carlton.

Mr. and Mrs. Walter G. Mortland of 280 Park Avenue, who have been at Road's End, their cottage in White Sulphur Springs, are at the Plaza.

Mrs. Chauncey Cutting Nash of Milton, Mass., has come in from Wapping, her Summer place in Cohasset, Mass., and is at the Ambassador.

Mr. and Mrs. Harry B. Hollins Jr. of Crickholly, East Islip, L. I., have returned from a hunting and fishing trip in Canada and are at the Barclay.

Mrs. Lucius T. Boomer gave a luncheon yesterday in the roof garden of the St. Regis for Mrs. Boothe Brokaw, who has returned from Southampton.

WESTCHESTER.

Mrs. Charles W. Jones of Scarsdale was chairman of the bridge yesterday at the Orienta Beach Club, Mamaroneck. Mrs. Herbert Brown and Mrs. Winifred B. Loudon assisted.

Mr. and Mrs. Charles C. D. Gott and son of Scarsdale have gone to Lake Sunapee, N. H., for a month.

Mr. and Mrs. Hampton Lee and daughters of Scarsdale have departed for Beach Haven, N. J.

Mrs. Alexander J. Robertson and her daughter of Bronxville have gone to Lake Placid to be the guests of Mrs. Robertson's father, Carle Cotter Conway of New York.

Mr. and Mrs. P. A. Murray of Mount Vernon have gone to Old Forge, N. Y.

Dr. and Mrs. F. A. M. Bryant and sons of Mount Vernon are on a motor trip in Eastern Canada.

Dr. and Mrs. W. S. Fleming of Mount Vernon have gone to Averill, Vt., for the season.

Mr. and Mrs. A. T. Bolton and sons of Pelham Manor have departed for Cape Cod.

The first luncheon and bridge of the Summer at the New Rochelle Yacht Club was held yesterday. Mrs. Harvey A. Turnure was chairman, assisted by Mrs. E. Halleck Brodhead and a large committee.

Mr. and Mrs. O. S. Brewer of Rye have gone to Upper Saranac.

LONG ISLAND.

Mr. and Mrs. A. M. Wise of Sea Cliff gave a dinner and musicale in honor of Edouard Booregaard, conductor of the Royal Opera House in Copenhagen and personal musician to King Christian, and Mrs. Booregaard, who are guests of their son and daughter-in-law, Mr. and Mrs. Ernest Booregaard of Great Neck.

Mrs. Martha Shean will be hostess at a bridge on Thursday in the gardens of the Long Beach West Club.

Mr. and Mrs. A. E. Spokes of Freeport are entertaining Mr. and Mrs. Carl Wagner and George Wagner of Philadelphia.

Mrs. Robley Demott of Woodmere was a bridge luncheon hostess yesterday.

Miss Orline Wilson of Lawrence will be a bridge supper hostess tonight.

NEW JERSEY.

Colonel and Mrs. James Barnes will leave Princeton tomorrow, the former to join the New York Yacht Club cruise on the yacht Puritan, and Mrs. Barnes to visit her sister, Miss Margaret Fitzhugh Browne, at Annisquam, Mass. Later Colonel Barnes will join Mrs. Barnes at Nantucket for the rest of the Summer.

Mrs. William Faragut Meredith of Princeton is visiting her mother, Mrs. William T. Dixon, at her home, Bloomfield, on the eastern shore of Maryland.

Mrs. Andrew J. Lord of Montclair and her daughter, Barbara, left yesterday for Pocono Manor, Pa., to be the guests of Mrs. W. C. Bennett of South Orange.

Miss Priscilla Probst of Englewood is at Bournedale, Mass.

Mr. and Mrs. Ernest Stauffen of Englewood are in Kennebunkport, Me., to stay until Fall.

Mr. and Mrs. F. Bradford Sargent Jr. of Englewood are at Martha's Vineyard.

SARATOGA SPRINGS.

Mr. and Mrs. A. Warner Baltazar will arrive tomorrow from Westbury, L. I., to be guests of Mr. and Mrs. Edward Murphy 2d for the races.

Mr. and Mrs. Seward Hurd will return to New York tomorrow after passing several days at the races as guests of Mr. and Mrs. Clarence Knapp.

Mrs. Jay Gould is remaining for several days as the guest of Mrs. Graham Fair Vanderbilt.

Mr. and Mrs. Morton L. Schwartz have Mr. and Mrs. A. Charles Schwartz and Miss Margaret Trimble as their guests.

Mrs. James J. Walker entertained at Arrowhead Inn for Mr. and Mrs. Edward Stanton and Mrs. Sophie Rodgers of New York.

Peter Cooper Bryce gave a dinner at the Brook Club. Among others giving dinners were Richard Whitney and Colonel James A. Blair Jr.

Entertaining at Arrowhead Inn were Mr. and Mrs. J. H. Alexandre for Mr. and Mrs. Percival Dodge. Mr. and Mrs. William F. H. Pitt for Captain James Gibbons, and Addison D. Kelly and Mr. and Mrs. Vincent B. Hebbell.

Mr. and Mrs. J. Frederick Byers of Pittsburgh have left for New York, after passing a few days at the races as guests of Mr. Byers's brother, Eben M. Byers, who has a cottage.

Many of the cottage colony attended the organ recital given last night at Skidmore College by Professor Stanley E. Saxton in connection with the sessions of the Institute of Music Pedagogy.

Mr. and Mrs. Ralph Pulitzer of New York will arrive this week for several days at the races.

Mrs. Vincent Astor was a guest with Mr. and Mrs. Oliver D. Filley in the Marshall Field box at the club house yesterday afternoon.

Mr. and Mrs. William du Pont Jr. of Philadelphia will arrive Tuesday to occupy their cottage.

THE WHITE MOUNTAINS.

The weekly bridge party in the Mount Pleasant ballroom brought out more than sixty contestants. Among those arranging the party were Mrs. John C. Myers, Mrs. Frank Covelle, Mrs. P. Loring Wheleer, Mrs. John S. Twomey,

Stop FOR THE GAS THAT Stops Knocks!

. . . Here is Highway Contentment for You!

YOU like motoring—except in traffic. You like your engine—except when it knocks. You like to be behind the wheel—except when you have to be behind a line of cars because your engine hasn't enough pep, spurt and action in low gear to give you complete confidence in its performance.

Very well!—here's the gas that *will* give you complete confidence—here's the gasoline that will give you superior engine performance—will keep your car on its toes for the short spurts and sprints in traffic—keep your engine smooth, quiet, powerful on the open road.

For motoring pleasure, try the modern motoring fuel—Sinclair H-C Gasoline—it will never disappoint you. It's all gasoline—nothing added. For Highway Contentment fill up wherever you see the Sinclair H-C Pumps—*and go over the hill in high!*

•OPALINE MOTOR OIL
Reg. U. S. Pat. Off.
meets every demand of present-day engines and seals power at every degree of wear.

SINCLAIR H-C GASOLINE

Syndicates to Build Two Yachts as Candidates for Defender of America's Cup

N. Y. Y. C. ANNOUNCES 2 CUP COMPETITORS

Two Syndicates Will Build Craft as Candidates for America's Cup Defense.

FIRST RACE SEPT. 13, 1930

Best 4 Out of 7 Events Off Newport Will Decide the Winner of Trophy.

IMPETUS TO SPORT SEEN

Junius S. Morgan Jr. and Harold Vanderbilt Mentioned as Heads of the Syndicates.

By SHANNON CORMACK.

Two syndicates of members of the New York Yacht Club have been formed to build and race two yachts as candidates for the defense of the America's Cup against the challenge of the Royal Ulster Yacht Club in behalf of Sir Thomas Lipton, according to an announcement made yesterday by the New York Yacht Club's America's Cup Committee.

The cup will be raced for off Newport, the best four out of seven races, and the first race will be held on Sept. 13 of next year. All members of the defense committee that belong to either of the syndicates will resign from the committee as soon as the conditions of the match have been finally agreed on.

The statement of the committee, addressed to Commodore Vincent Astor and sent to all members of the New York Yacht Club, is:

The committee appointed at the meeting of the club, held on the 16th day of May, in connection with the challenge for the America's Cup believes it desirable to report at this time the present state of the negotiations with the Royal Ulster Yacht Club and the steps which have so far been taken in preparation for the defense of the cup.

The challenge of the Royal Ulster Yacht Club having been accepted by this committee on the 10th day of June, correspondence has been had with that club in regard to the conditions under which the match will be sailed. This correspondence has been most agreeable. All essential points have been agreed upon and only a few minor matters remain to be adjusted.

The more important questions which have been determined by mutual consent are: That the contest shall be decided by the best four out of seven races. That the first race shall held on the 13th of September, 1930. That the starting line for the races shall be nine miles S. E. of Brenton Reef Lightship. That the races shall continue on successive weekdays unless a postponement of one day is asked by either contestant, and that the races shall be sailed without time allowance by yachts rating not more than seventy-six feet under the rules of this club.

Suggested by Royal Yacht Club.

The number of races and the date of the first race were suggested by the Royal Ulster Yacht Club and agreed to by us. The holding of the races off Newport and sailing them without time allowance were suggested by us and agreed to by the Royal Ulster Yacht Club.

This committee is advised that at the present time two syndicates have been formed to build and race two yachts as candidates for the defense of the cup. It is the earnest hope of the committee that one or more additional yachts will be built for that purpose.

The committee feels that the building of additional yachts will not only aid materially the chances of a successful defense of the cup but will undoubtedly result in the foundation for the future of a fine class of large racing yachts in this country.

In view of the fact that several members of this committee have joined the two syndicates above referred to and in view of the further fact that the choice of the defender of the cup is entrusted to this committee, it is the expressed intention of all members of the committee who are in any way interested in either of the yachts already ordered or who may hereafter be interested in any yacht built as a possible defender of the cup, to resign from the committee as soon as the conditions of the match have finally been determined.

After the conditions of the match have been agreed upon the remaining functions of your committee, as then constituted, will be to select the defender of the America's Cup and, for that purpose, to determine upon a time, place and number of the trial races, and such other races as in its opinion may be desirable to assist the committee in the selection of a defender, and to see that all conditions which have been agreed upon with the Royal Ulster Yacht Club for the conduct of the cup races are carried out.

H. WALTERS,
C. VANDERBILT,
J. P. MORGAN,
GEORGE NICHOLS,
VINCENT ASTOR,
J. S. MORGAN Jr.,
W. B. DUNCAN,
GEO. F. BAKER Jr.,
H. S. VANDERBILT,
W. A. W STEWART,
W. W. ALDRICH,
G. A. CORMACK.

Brands Reports as False.

At the same time the committee made it plain that there was no truth in the rumors that only the committee syndicate boats would be welcomed as defense candidates. The statement issued by Secretary G. A. Cormack on this matter is:

"As to the printed statements and other various rumors circulated that the America's Cup Committee had said that they would take a yacht from its owners and place aboard a crew of its own choice is absolutely without foundation, and furthermore the America's Cup Committee has no such authority."

Mr. Cormack said that during the yacht club cruise, which starts on Thursday, details as to the personnel of the syndicates, the designers, boats and builders and other matters pertaining to the defense plans will be made public.

The procedure on the cruise of virtually all the members of the defense committee as well as the leading yachtsmen interested in big yacht racing will afford an unusual opportunity for these gentlemen to get together and thrash out any details that may still be unsettled.

On one point, however, it is generally understood that the two syndicates will be headed by Junius S. Morgan Jr. and Harold S. Vanderbilt, respectively. Associated with Mr. Morgan probably will be George Nichols. Both Mr. Morgan and Mr. Vanderbilt have been sailing their own yachts through the present season in the M class, the largest class regularly sailing in the championship regattas.

Majority Interested in Racing.

With only one or two exceptions, most of the members of the defense committee are vitally interested in racing themselves, so that the resignation of these members will leave only a very small membership on the defense committee. Whether or not additional members will be added is not known, but such action would be logical in view of the fact that there are still a considerable number of minor details to be arranged between the New York Yacht Club and the Royal Ulster Club.

The statement that the committee hopes that additional yachts will be built as defense candidates in addition to the two syndicate boats will be particularly gratifying to yachtsmen in general, because they are satisfied it leaves no doubt that the rumors that the New York Yacht Club wanted only its own syndicate boats as defense candidates have no foundation.

The names of several prominent yachtsmen have frequently been mentioned as sponsors of defense candidates, and some of these are known to have both the strong inclination and sufficient means to build boats.

In view of this it is considered not unlikely that there will be four, probably five and possibly six, boats built, in which case next season will see a new racing class that will add greatly to the development of large yacht racing in Eastern waters. As, by the terms of the agreement between the two clubs, the races shall be sailed without time allowance by yachts rating not more than seventy-six feet, it will mean that all the defense candidates will rate at the top of the J class and will be able to race in a class among each other, as the M and other classes do now. With the date for the first race set for Sept. 13, which is Saturday, the wording of the announcement indicates that the rest of the races will be held on Sunday and succeeding days until one boat or another has won four races. Previously the possession of the cup has been decided by the boat first winning three races.

The change of locale from off Sandy Hook to Newport is undoubtedly one for the better. It will give the yachtsmen on both sides a fairer chance, and while Newport is not so easily accessible to the general public as the Sandy Hook course, there will be quite as much room for visiting yachts and excursion boats from which the races can be viewed.

Five Countries to Compete In Star Class Yacht Races

For the first time in yachting history in this country, representative fleets from America, Great Britain, France and Cuba will compete in the international Star Class championship races at New Orleans in October. Word was received by local officials of the class yesterday that a fleet from Barbados had challenged, and with the challenge of the Massachusetts coast fleet twenty-five fleets have entered the contest.

Yachtsmen from the fleets in these waters will leave here on a special car Oct. 5, arriving at New Orleans Oct. 7.

TWO YACHTS MISSING IN BLOCK ISLAND RACE

Camilla and Quivette Believed Safe, However — Many Craft Forced Into Port by Wind.

Although two of the starters in the ninth annual Bayside-Block Island auxiliary yacht race had not been heard from by the regatta committee last night, Chairman Eugene Hartley felt sure that the craft were safe and merely had failed to report. A large proportion of the boats encountered difficulties in the blow that came up on Sunday, and put into port. However, none of the various mishaps was more than what any sailor expects in a race of 225 miles.

The two boats that had not been accounted for by the committee were Otto Habeck's schooner Camilla, and Harold S. Smith's Quivette. Robert P. Miller's yawl Athlon strove in vain to reach the finish line on Sunday night, but when she was off Execution Light she parted her shrouds and put in at Hempstead.

That deep-sea sailor, Alfred F. Loomis, brought his cutter Hotspur in at 6:20 P. M. Sunday; W. H. and A. K. Hamilton in the schooner Volodor came in at 9:55, and Henry Starke's Norseman came in at 10:50. All reported rough weather. Sagola and Windrift reported, but no details were available.

MADDOCK'S OUTBOARD WINS

Malcolm Pope Also Takes a Heat in New Bedford Regatta.

Special to The New York Times.

NEW BEDFORD, Mass., Aug. 5.—Malcolm Pope of Winterhaven, Fla., and Roos Maddock of Boston, driving a Baby Whale and Bassett Pirate Kid, featured today's racing in the New Bedford outboard regatta. These two drivers each took a heat in the open outboard event for the Colonel Edward H. R. Green Trophy. The third and deciding heat will be held tomorrow. Albert Buffington, Fall River, who took third place on points today, has a possibility of taking the lead.

Richard Kew's Lookingback Pirate was a winner in Class B, and in Class A, D. A. Haskins, in Flatiron, took one heat and tied in another.

Big Entry for Maryland Regatta.

Special to The New York Times.

ST. MICHAEL'S, Md., Aug. 5.—A large entry list is assured for the eighth annual regatta of the Miles River Yacht Club, to be held on Aug. 16-17 on the Del-Mar-Va Peninsula. A feature will be the race of the Chesapeake Bay log canoes for the trophy offered by Governor Albert C. Ritchie.

Times Wide World Photo.

DOUBLES FINALISTS IN ACTION IN MAIDSTONE CLUB'S INVITATION TOURNAMENT YESTERDAY.
Miss Betty Nuthall and Mrs. Phoebe Watson (Foreground), Playing Miss Helen Wills and Miss Edith Cross, the Winners.

COWES RACES START; 1,000 BOATS THERE

Ten Countries Are Represented as 15,000 See Famous Event Open in England.

LIPTON'S YACHT IS BEATEN

His Shamrock IV Loses to Lulworth in Close Test—Two American Craft Entered.

By EDWARD P. BORDEN.

Wireless to THE NEW YORK TIMES.

COWES, Isle of Wight, Aug. 5.—More than 1,000 yachts from ten countries were present for the first day of racing in the Cowes regatta, held under the auspices of the Royal London Yacht Club. Today being an August bank holiday, 15,000 persons came here, despite the absence of the royal yacht, due to the King's illness.

The first race, for twenty-one-meter craft of any rig, was won by Lulworth, owned by A. A. Paton. Sir Thomas Lipton's Shamrock IV was second. Britannia, the King's yacht, is not being raced this year. A stiff head breeze on the first tack made slow going, but Shamrock and Lulworth furnished quite a bit of excitement in a smart brush. Heading for the royal yacht squadron clubhouse at the start of the second lap Shamrock was ahead, but Lulworth regained the lead near the finish.

Honors in the international six-meter class were won by his Highness the Nawab of Bhopal's Nanshahan in a close finish with F. A. Richards's Felma. The United Kingdom, France, Spain, Denmark, Sweden, Italy, Norway, Australia, India and the United States were represented in this race, the latter by Outhwaite's Kinkajou and J. J. Morgan's Dawn Star. Mr. Morgan resides in London.

Cowes Harbor is more open than any American racing centre, and the start and finish bring the contestants directly through an anchored fleet of six ships. In the twenty-one-meter class the United States has only two sloops in this class, the Resolute and the Vanitie.

The day was not marred by the least mishap. Sir Howard Frank's June won the eight-meter class prize and Wilfrid Leuchar's Moyana II led the twelve-meters home.

Foreign yachtsmen have been received cordially by the royal yacht squadron and its members, as well as by the Royal Thames Yacht Club and the Royal London Yacht Club. The Prince of Wales is expected here later in the week to present the King's Cup on Friday.

SOUTH BAY CRUISE WILL START TODAY

Large Fleet Anchors Off Unqua-Corinthian Club — First Event at Babylon.

AMITYVILLE, L. I., Aug. 5.—If one may judge by the size of the fleet that is anchored off the Unqua-Corinthian Yacht Club this evening, the fourteenth annual cruise of the Great South Bay Yacht Racing Association promises to be the most interesting and the most important ever held by the yacht clubs along the south shore of Long Island. Although the official hour of the rendezvous was set for 6 P. M., yachts arrived throughout the day.

A number of craft, particularly the racing boats, have not come here, deciding to join the fleet at Babylon tomorrow, where the first championship regatta of the week will be sailed, under the auspices of the Babylon Yacht Club.

This week will see the largest fleet of Star boats ever raced on Great South Bay taking part in the cruise. The increased interest is due to Commodore George A. Corry, who is called "the father of the Star Class." Commodore Corry has given a trophy for the south shore Star Class sailors, to be won three times for permanent possession.

From here the fleet goes to Babylon. The next port is Bay Shore. On Thursday the squadron will be at Sayville. As usual, Friday will see the yachtsmen anchored off Bellport. Next Saturday the fleet will go through to Moriches Bay and race off the yachting station of the West Hampton Country Club.

George M. Shepherd, Point o' Woods Yacht Club, president of the association, is in command of the fleet, assisted by Edward C. Ketcham and Albert L. George, vice presidents of the association; Roe M. Brewster, fleet captain, and William H. Picken, secretary. The chairman of the race committee is Harry Growtage, vice commodore of the Yacht Squadron of the West Hampton Country Club.

The fleet will leave here at 9 A. M. tomorrow for Babylon, where the first championship regatta will be sailed in the afternoon.

Times Wide World Photo.

MRS. SHEPHERD-BARRON, AFTER WINNING SINGLES FINAL.

CREW CUP SERIES LED BY LARCHMONT

Pequot Club Second in Points in Junior Event of Indian Harbor Club.

Special to The New York Times.

GREENWICH, Conn., Aug. 5.—The Pequot Yacht Club of Southport, Conn., and the Larchmont Yacht Club of Larchmont, N. Y., won the first and second races, respectively, this afternoon in the elimination series of the special invitation junior crew races of the Indian Harbor Yacht Club for the cup offered by Commodore Robert Law Jr. of the local club.

Larchmont Yacht Club, with 14¼ points, won today's meet, followed by Pequot, with 13¾ points; Bayside, 13 points; Indian Harbor, 12 points; American Yacht Club, 7 points; Cold Spring Harbor, 6 points; Stamford, 5 points; Seawanaka, 2 points.

Junior crews from nine yacht clubs were entered, the crews racing in different boats not their own in each race. Tomorrow the finals in the two races will take place, the crews working in two divisions, with Larchmont, Pequot, Bayside and Indian Harbor Yacht Clubs in one division and the American, Cold Spring Harbor, Stamford and Seawanhaka Yacht clubs in the second division.

The races were featured by close finishes. The only boat which failed to finish was from the Bayshore Yacht Club. The craft of which Lloyd Emery was the skipper, broke a spreader, and although the accident did not dismantle her, she was unable to complete the course.

The summaries:

First Race.

YACHT, CLUB AND CREW.

Pequot—A. Schuyler Clark, skipper; E. W. Stetson Jr. and J. W. C. Bullard Jr. Time 1:22:49.
Bayside—James B. Moore, skipper; James Smith and George Fodeyn; 1:20:46.
Larchmont—Robert Carrick, skipper; Robert Hoshine and Newbold Morris; 1:20:49.
Indian Harbor Yacht Club—Miss Lorna Whitelsey, skipper; Robert Noble Jr. and Frank Noble Jr. and Frank Makepiece; 1:21:03.
American Yacht Club—James Merdt, skipper; Harry Smith and Philip Hertz; 1:21:19.
Stamford Yacht Club—Jesse Smith, skipper; Fritz Wrightson and Roger Often; 1:21:22.
Cold Spring Harbor—Edward Farrish, skipper; George Franklin Jr. and Miss Molly Page; 1:22:39.
Seawanhaka Yacht Club—Townsend Weeks, skipper; William Duzz and Jack Work; 1:23:15.
Bay Shore Yacht Club—D. Lloyd Emery, skipper; Robert Grace and John Sullivan (no time given).

Second Race.

	Time. H.M.S.
Larchmont Yacht Club	4:52:02
Indian Harbor Yacht Club	4:53:13
Bayside Yacht Club	4:53:43
Pequot Yacht Club	4:53:50
Cold Spring Harbor Y. C.	4:56:09
American Yacht Club	4:57:30
Stamford Yacht Club	4:58:17
Seawanhaka Yacht Club	5:08:25

Yacht Rendezvous Tonight.

Yachts participating in the annual cruise of the Indian Harbor Yacht Club will rendezvous this evening at the club anchorage at Greenwich, Conn., and the cruise will get under way early tomorrow morning. The fleet will disband at New Haven on Thursday evening, when the New York Yacht Club's annual cruise commences.

HAMMELL ADVANCES IN CLAY COURT PLAY

Eliminates Von Seldeneck, 6-1, 6-1, in Opening Match of Eastern Championship.

Special to The New York Times.

PHILADELPHIA, Aug. 5.—The Eastern States clay court tennis championship started today with Bertram Hammell, captain-elect of the Swarthmore College team, winning the opening match from William Von Seldeneck, captain of the Franklin and Marshall College team, 6—1, 6—1.

Although Hammell is seeded No. 3, under Sam Gilpin of Merion and Harold McGuffin of Germantown, his recent winning of the Delaware State clay court title makes him a favorite in the present tourney.

Harold Colborn of Cynwyd, seeded No. 6, dropped only one game in eliminating A. A. Bialas of Pittsburgh, 6—1, 6—0. In another second round match Richard Bond of Swarthmore vanquished Carl Altmaier of Idlehour, 6—3, 7—5.

THE SUMMARIES.

First Round.

Bertram Hammell, Swarthmore, defeated William von Seldeneck, Elkins Park, Pa., 6—1, 6—1; Fred S. Hunlock, Idlehour, defeated Warren Lockwood, Lower Merion, 6—1, 6—0; Hegster Barres, Bethlehem, defeated Albert S. Nicholson, Merion, 4—6, 6—0, 6—2; Lyman Tremain, Idlehour, defeated Monte Heacock, Marlyn, 6—0, 6—1; William Pehlman, Philadelphia Rifle Club, defeated William Whitney, Idlehour, 6—4, 9—7; J. G. Taylor, University Courts, defeated Roy Watkins, Idlehour, 6—3, 6—2; E. F. Eyre, Philadelphia Rifle, defeated H. M. Buckman, Swarthmore, 7—5, 9—7.

Second Round.

Harold Colborn, Cynwyd, defeated A. A. Bialas, Pittsburgh, 6—1, 6—0; Thomas Foley, Rifle Club, defeated Joseph Oser, University Courts, 6—3, 6—0; Frank Blank, Bucks County, defeated E. M. Moore, University Courts, 6—2, 6—0.

McKEON ADDS TO LEAD.

Beats White, 150-53, for 8th Victory in Amateur 18.2 Billiard Play.

James McKeon, scratch man, continued to lead the amateur handicap 18.2 balkline billiard tournament of the Fourteenth Street Academy last night, defeating E. H. White, 150 to 53. White played for 90 points. McKeon has won eight games and lost one.

In two other matches last night A. Wurm, playing for 150 points, was twice defeated. In the first match Wurm lost to E. F. Glider, 100 to 130, while in the second he was vanquished by L. A. Byrne, 35 to 109.

Miss Jacobs Starts Practice.

Miss Helen Jacobs, winner of the women's tennis tourney at Seabright on Saturd[illegible] arrived at Forest Hills yesterday [illegible]h her mother. In the afternoon she started practice for the Wightman Cup match with England, which will be held in the Forest Hills stadium on Friday and Saturday.

LUCHS NET VICTOR AT NEW ROCHELLE

University of Pennsylvania Star Gains Quaker Ridge Junior Semi-Finals.

BEATS ROTHSCHILD, 6-3, 6-2

Then Downs Smith, 6-1, 6-4, in a Match Featured by Long Volleying —Hamilton Upsets Wisbek.

Special to The New York Times.

NEW ROCHELLE, N. Y., Aug. 5.—Edward H. Luchs, University of Pennsylvania star, progressed to the semi-final round of the Quaker Ridge junior tennis tournament today with a brilliant victory over Roy Smith, seeded fourth, 6—1, 6—4. The match was the feature of the play at the New Rochelle Tennis Club.

The two youths displayed great efficiency in volleying and prolonged the play to the equal of a three-set match. Luchs, who earlier had eliminated W. Rothschild, 6—3, 6—2, after drawing a first round bye, sparkled with his frequent half-volley shots and seemingly impossible returns of low, cutting drives while out of position.

Harry Moore of White Plains took his place in the quarter-finals by a victory over H. Cable, 6—1, 6—2. Moore showed good backhand form throughout the match to puzzle the opposition. He had previously won from A. E. Davidson, 6—1, 6—1.

The upset of the day came when J. L. Wisbek, seeded seventh, was eliminated by J. R. Hamilton in three hard sets, 7—5, 1—6, 7—5.

THE SUMMARIES.

First Round—W. H. Bassford defeated W. B. Powers, 6—1, 6—0; H. W. Fletcher defeated H. Forbes Jr., 6—1, 6—1; Harry Moore defeated A. E. Davidson, 6—1, 6—1; H. Cable won from A. D. Carrano by default; Sid. Morgenstern defeated D. Mindlin, 6—0, 6—2; F. Dumas won from Sid Seligson by default; John Talbot defeated M. Adelsberg, 6—4, 7—5; D. L. Baker defeated A. Meyers, 6—0, 6—0; J. R. Hamilton defeated J. L. Wisbek, 7—5, 5—7, 6—4; F. S. Whitbeck defeated S. Mindlin, 6—1, 6—2; Roy Smith defeated A. Bernstein by default.

Second Round—A. Moore defeated Cable, 6—1, 6—2; Morgenstern defeated Dumas, 6—1, 6—2; Smith won from William V. Winslow by default; Edward H. Luchs defeated W. Rothschild, 6—3, 6—2.

Third Round—Luchs defeated Smith, 6—1, 6—4.

22-MILE WIND HALTS EASTERN Y. C. RACE

Called First Postponement Due to Strong Breeze in History of Massachusetts Yachting.

Special to The New York Times.

MARBLEHEAD, Mass., Aug. 5.—The Eastern Yacht Club established a record in Massachusetts Bay yachting today by calling off an open championship race because of too much breeze.

The official maximum wind velocity in Boston, eighteen miles away, during the afternoon was twenty-two miles an hour. The decision of the regatta committee, which disappointed the owners of some 250 boats, had the approval of Secretary of the Navy Adams, although he sailed his G Class yacht ten miles across the bay in the forenoon, when the wind was considerably stronger.

The club officials, however, felt that the owners would not care to risk spars and rigging to such a test at the outset of the midsummer series.

Veteran yachtsmen failed to recall any race being called off because of the breeze, although two years ago the Eastern Yacht Club postponed a start for three hours for such a reason.

An effort will be made tomorrow to complete the schedule by holding a double event.

OSGOOD LOSES AT NET.

Seeded Player Bows to Henriques in Yonkers Title Tourney.

Frank Osgood was the first seeded player to be eliminated in the Yonkers City singles tennis championship when he bowed to Jack Henriques in two out of three sets in their second-round match, played on the courts of the South Yonkers Tennis Club yesterday.

Osgood captured the opening set, 6—4, but faltered and lost the second and third, 6—4 and 6—1.

The summaries:

Second Round—Nick Winfield defeated William Rand, 6—4, 6—3; Earle Backe defeated Hans Brunner, 6—4, 6—3; Jack Henriques defeated Frank Osgood, 4—6, 6—3, 6—1; Paul Martin defeated G. C. Marootian, 6—0, 6—1.

Third Round—Frank Bonneau defeated Walter Swaybill, 6—2, 6—4; Arthur Fowler defeated J. Allen, 6—2, 6—4, 6—1.

Harrison of Oregon Captures Atlantic Coast Tennis Crown

Special to The New York Times.

OCEAN CITY, N. J., Aug. 5.—Bradshaw Harrison, diminutive University of Oregon player, won the Atlantic Coast tennis singles championship today, defeating Bruce Barnes of Texas University, 6—2, 1—6, 6—2, 6—4, in a match that was started Saturday but halted by rain.

Barnes, however, was not left entirely out of the picture, for he and his partner, Jake Hess Jr. of Rice Institute, Texas, captured the doubles title by triumphing over Hugh Dunlop and Earl Taylor of the University of Texas, 8—6, 1—6, 6—3, 6—1.

AUSTIN EXTENDED TO DEFEAT FISCHER

British Star Is Carried to Deuce Sets Before Triumphing in Southampton Tennis.

DOEG BEATS KYNASTON

New Yorker Puts Up Stiff Battle, However—Olliff Eliminates Feibleman, 6-1, 6-3.

Special to The New York Times.

SOUTHAMPTON, L. I., Aug. 5.—With the members of the British women's Wightman cup team finishing up their matches thirteen miles east at East Hampton, H. W. (Bunny) Austin, England's most famous player among the men, led a strong British contingent into action on the courts of the Meadow Club today as the annual invitation Southampton tournament got under way.

The young English internationalist, who came to America for the first time last Summer and who defeated Francis T. Hunter and Jacques Brugnon at Wimbledon this year, drew one of the hardest opening day assignments of any man in the field of sixty-four. Dr. Carl Fischer of Cynwyd, Pa., former intercollegiate titleholder, carried him to two deuce sets before yielding at 7—5, 7—5, and it was not because Austin was not playing first-class tennis. The English stylist had to stay industriously at his task to keep Fischer away from the net, and the excellence of his ground strokes carried the day.

Austin was not the only favored player to encounter difficulties, as the tournament was launched with an entry that included John Doeg, Berkeley Bell, Gregory Mangin, Julius Seligson, Eddie Jacobs, J. Gilbert Hall, William J. Clothier of Philadelphia, former national champion; J. S. Olliff of England and the members of the Oxford-Cambridge team.

Doeg Has Hard Battle.

Doeg, who won the Seabright Bowl on Sunday, had the same difficulty in getting by Percy L. Kynaston of New York as he had in disposing of Richard Lusch in the opening round of the New Jersey fixture.

Kynaston led at 5—3 and 4—0 in the first set, and after passing up this opportunity the New York player gained the commanding lead of 4—1 in the second. After Doeg had drawn up to 4—all Kynaston took the next game and won at set point on advantage in the tenth when again in the tiered. In each crisis Doeg tightened in control and outsteadied the other to pounded his backhand and came into the net. The final score was 8—6, 7—5.

Bell, who heads the lower half of the draw, had a busy time in defeating H. Hemmi, the Japanese player, at 6—4, 8—6, and Hall was carried to 9—7 in the first set of his match with H. McTyeire of Southampton. Both Norman Farquharson and Russell Young of Cambridge dropped a set. Stanley Almquist of Oregon took the first chapter from Farquharson, and Young yielded the second of his match with Selden Noyes.

Olliff Defeats Feibleman.

Olliff turned in one of the best performances of the day in defeating so steady a player as E. W. Feibleman of New York at 6—1, 6—3, and Seligson went along in top form and disposed of Rex Fincke Jr. at 6—1, 6—2. E. O. Mather of Oxford showed at his best in eliminating Herbert L. Bowman of New York at 6—3, 6—0, but his team-mate, Paul Barrelet de Ricou, failed to survive, losing to Watson Washburn, 7—5, 6—1.

Among the other players to advance to the second round were Donald Cram of Vanderbilt, who defeated Kenneth Appel; H. L. Johnson of Boston, Jerry Lang of New York, Donald Strachan of Princeton and E. R. Avery of Cambridge, who played beautiful tennis in defeating Lawrence Hall of Stanford, 6—0, 6—1.

THE SUMMARIES.

First Round—Berkeley Bell defeated Seiichi Hemmi, 6—4, 8—6; J. Gilbert Hall defeated Hugh McTyeire, 9—7, 6—3; R. R. T. Young defeated S. G. Noyes, 6—2, 3—6, 6—2; Norman G. Farquharson defeated Stanley Almquist, 3—6, 6—2, 6—3; Dr. William Rosenbaum defeated Harris Ball, 8—6, 6—3; Henry L. Johnson defeated Milton Jacobs, 6—3, 6—2; Edward Jacobs defeated Richard D. Lusch, 6—1, 10—8; E. O. Mather defeated Herbert L. Bowman, 6—3, 6—0; Donald Cram defeated Kenneth Appel, 6—3, 6—2; Russell Olliff defeated E. W. Feibleman, 6—1, 6—3; John Hope Doeg defeated Percy L. Kynaston, 8—6, 7—5; Jerome Lang defeated Dr. Herbert G. Fischer, 6—3, 6—4; Donald Strachan defeated Berry Grant Jr., 6—1, 6—4; Julius Seligson defeated Rex Fincke Jr., 6—1, 6—2; Watson L. Washburn defeated Paul B. de Ricou, 7—5, 6—1; Armand L. Bruneau defeated Edward McKnight, 4—6, 6—0, 6—2; H. W. Austin defeated Dr. Carl G. Fischer, 7—5, 7—5.

BURWELL WINS AT TENNIS.

Gains Fourth Round by Two Victories in Tennessee Singles Play.

MEMPHIS, Tenn., Aug. 5 (AP).—Teddy Burwell of Charlotte, N. C., lost only one game in four sets and defeated two opponents in the opening matches of the Tennessee State open tennis tournament today and advanced to the fourth round of the men's singles championship held by Donald Cram of Nashville. Burwell defeated Evan Fellman of Memphis, 6—0, 6—1, and in his third round ran twelve straight games against William Vorus, also of Memphis. He passed the second round on a bye.

Burwell's performance made him a contender for the singles crown, which Cram did not defend.

ENGLISH STAR TAKES FINAL AT MAIDSTONE

Mrs. Shepherd-Barron Shows Fine Strategy to Down Miss Gladman, 6-2, 7-5.

MISS WILLS GAINS TRIUMPH

Pairs With Miss Cross to Beat Miss Nuthall and Mrs. Watson, 5-3, 6-0.

MAKES MANY SERVICE ACES

Her Whole Game in the Doubles Final Is Marked by Brilliant Precision.

By ALLISON DANZIG.

Special to The New York Times.

EAST HAMPTON, L. I., Aug. 5.—England and the United States divided the honors and the Woodin Gold Cups in the finals of the annual invitation lawn tennis tournament of the Maidstone Club today when Mrs. D. C. Shepherd-Barron won the singles and Miss Helen Wills and Miss Edith Cross of California administered a decisive defeat to Miss Betty Nuthall and Mrs. Phoebe Watson in the doubles, 6—3, 6—0.

With another capacity gallery in the stands, Mrs. Shepherd-Barron, whose strokes are unorthodox but whose generalship is even more disturbing to the opposition, vanquished Miss Marjorie Gladman of the University of Southern California at 6—2, 7—5, checking a rally that carried her young opponent from 2—5 to 5—all. This spurt by Miss Gladman marked the only time in the match that she was able to offer any serious resistance.

Mrs. Shepherd-Barron, with her "Western" grip and her more compact stroke, had too much pace on the ball and too keen a sense of where the opening was to be found, both when she was stationed at the net and when she was hitting off the ground at sharp angles.

Lacks Usual Concentration.

Miss Gladman lacked the sting and the concentration that she brought to bear in defeating Mrs. B. C. Covell and Mrs. A. H. Chapin Jr., on Sunday, and, except for the period in the second set when she held her ground brilliantly at the net to take three games in a row, she appeared to have a sense of the futility of trying to stay the hand of so first-class a strategist and so amply armed an opponent as Mrs. Shepherd-Barron.

The conclusive victory of Miss Wills and Miss Cross over Mrs. Watson and Miss Nuthall, coming almost on the eve of the matches for the Wightman Cup at Forest Hills, was an encouraging augury for the United States, as it has been the superiority of the English in doubles that has enabled them to win three of the six international team engagements.

While Mrs. Watson, who has won the Wimbledon doubles championship for the last two years with Mrs. L. R. C. Michell, and Miss Nuthall do not habitually pair together and probably will not be teamed at Forest Hills, nevertheless there is no gainsaying the fact that the California girls played a brand of doubles calculated to extend any women's team on the courts.

Miss Wills was the outstanding figure of the match from the first point, which she won with a service ace, to the last, which was another service ace from her trenchant raquet. In the first game she served only five balls, without one of them being returned across the net, and the final game of the opening set also fell to her at love.

Not only was Miss Wills serving magnificently, particularly when she was delivering the ball to Miss Nuthall, but her whole game was characterised by the same finality and precision. It was not so much the power of her strokes, for she was not hitting her hardest ball, as it was the acumen directing them.

Plays Fine Short Court Game.

This was particularly true of her play in the short court, where over and over again she put the opposition to rout with her gullefully directed drop volleys, many of them made under pressure and from all altitudes from the ground.

Miss Cross, if she did not stand out as vividly as did Miss Wills, nevertheless always had a helping hand to keep the ball in play until Miss Wills was presented with the opportunity for a finishing shot.

But Miss Cross did not always play the minor role. There were times when she stepped into the breech and stood off the English at close quarters or opened up gaps with forehand drives that were almost as peaceful as Miss Wills's.

There was much more volleying by both American girls than there was by the English, for either Miss Wills or Miss Cross was always stationed at the net and both of them were up forward when they had the service.

Mrs. Watson, on the other hand, remained in the back court and only Miss Nuthall went forward. The English do not use the orthodox formation when serving of putting one player at the net. Both of them remain back and go forward only when they have their opponents on the run.

The showing made by Miss Cross, who is the third ranking player of the country, was so convincing that there appears to be a strong likelihood of her being named on the Wightman Cup team to play not only doubles with Miss Wills but also the No. 3 singles.

May Announce Team Today.

Julian S. Myrick, chairman of the Wightman Cup committee, who was in charge of the tournament here, stated that the composition of the American team will not be made known until tomorrow or Thursday. But it is practically a foregone conclusion that Miss Wills and Miss Helen Jacobs will play the No. 1 and 2 singles matches and Miss Wills and Miss Cross the No. 1 doubles.

Miss Wills and Miss Cross gained the final round of the doubles this morning at the expense of Miss Evelyn Parsons of California and Miss Clara Zinke of Cincinnati, 6—2, 7—5.

In the second set Miss Wills and

Continued on Page Twenty-two.

Pirates Beaten by Giants, 11-10; Robins Bow to Cubs in 16 Innings, 9-8

GIANTS' ASSAULTS BEAT PIRATES, 11-10

Homers by O'Farrell, Terry; Triples by Fullis, Leach; Double by Ott Bring Runs.

OTT'S THROW SAVES GAME

Toss to Plate Ends Pittsburgh's Rally and Contest After Five Tallies Are Scored.

By JOHN DREBINGER.

Special to The New York Times.

PITTSBURGH, Aug. 5.—Two fading pennant contenders, whom the fortunes of war and the viscisitudes of life have treated anything but kindly in recent weeks, fell upon each other with great violence here this afternoon and produced a struggle that was certainly hard fought if not exactly well played. The Giants triumphed, 11 to 10, but not until the Pirates had reduced them to as battered a condition as the Buccos were themselves.

The Pirate fought with great vehemence. Hopelessly licked in the ninth inning by six runs, they put on a stirring batting demonstration and scored five times, with the help of three Giant errors, only to have the tying run shot down at the plate on a rifle throw from right field by Mel Ott after Dick Bartell had exploded his fifth hit of the game with a comrade on second base.

Giants Take Big Lead.

It was a quick, merry tussle, in which each warring faction found it necessary to hurl three pitchers into the fray. The Giants, pushing Ervin Brame out of the game as early as the third inning and continuing a brisk attack against Fred Fussell, had run up a lead of 7 to 1 behind Carl Hubbell in the first six innings. Homers by Bob O'Farrell and Bill Terry had helped materially in compiling this substantial margin for the McGraw forces, and a pair of triples by Chick Fullis and Fred Leach also helped.

But in the seventh, Hubbell went sour. Two passes and three hits, the latter a double, with the bases full, by Pie Traynor gave the Pirates four and the Giants, who were relying on Carl Mays, saw their margin reduced to two. This caused so much uneasiness on the Giant bench that the McGraw men at once stepped out in the eighth and also came up with a cluster of four. The highlight of this attack being a double by Ott that cleared the bases.

Pirates Get Five Tallies.

Six runs in front, the Giants now felt reasonably safe, but trouble moved swiftly in the ninth. Lloyd Waner, getting his fourth hit of the game, and Paul Waner singled. Comorsky forced Paul at second, but Cohen, trying for a double play, threw wildly to first and Lloyd scored. Then followed a single by Traynor, doubles by Hemsley and Shealy, and three runs scored. Larry Benton was rushed to Mays's rescue. Benton's first act was to commit two errors on a roller by Clarke and Sheely came in with the fifth tally of the round.

But the high hopes of the Pirates ended almost as quickly. Brickell, pinch hitting, fanned for the second out; Bartell singled and, as Clarke desperately tried to score from second on the hit, Ott concluded the struggle with a perfect peg to the plate. O'Farrell caught the ball, Clarke slid, and for his noble effort had his nose buried in the ground three feet from his goal.

There was quite a harangue in the wake of the O'Farrell homer in the second inning, as the ball barely cleared the right field wall, crashed into a row of empty seats and bounced right back on the field. The Pirates contended it did not clear the wall at all and Donie Bush kicked vigorously, but Umpire Rigler called it a homer and Bush again finished second.

The box score:

NEW YORK (N.)	ab.	r.	h.	po.	a.	e.	PITTSBURGH (N.)	ab.	r.	h.	po.	a.	e.
Fullis, rf	5	2	3	4	0	0	Bartell, 3b	5	2	3	0	4	0
Leach, lf	5	1	1	2	0	0	L. Waner, cf	4	2	2	2	0	0
Farrell, 3b	3	2	1	2	0	0	P. Waner, rf	4	1	2	1	2	0
Terry, 1b	4	2	2	11	0	0	Comorsky, 1b	4	0	0	9	0	1
Ott, rf	5	0	3	1	0	0	Traynor, 2b	5	1	2	1	0	0
Jackson, ss	4	1	1	2	7	0	Hemsley, c	3	1	1	5	1	0
O'Farrell, c	3	1	1	5	1	0	Sheely, 1b	4	1	1	2	1	0
Cohen, 2b	5	0	0	3	3	1	Clarke, ss	4	0	1	1	3	1
Hubbell, p	3	0	0	0	2	0	Brame, p	0	0	0	0	0	0
Mays, p	1	0	0	0	0	0	Fussell, p	2	0	0	0	0	0
Benton, p	0	0	0	0	0	0	‡Brickell	1	0	0	0	0	0
							Meine, p	0	0	0	0	0	0
Total	40	11	16	27	14	1	†Linton	1	0	0	0	0	0
							Total	42	10	17	27	6	0

a Batted for Fussell in eighth.
b Batted for Meine in ninth.

New York	1	5	2	0	2	0	0	4	0	—	11
Pittsburgh	1	0	0	0	0	4	0	5	0	—	10

Runs batted in—Leach 2, L. Waner 2, O'Farrell 2, Terry 3, Traynor 3, Farrell 1, Ott 3, Hemsley 1, Sheely 2.

Two-base hits—Ott 2, Bartell, Traynor, Hemsley, Sheely. Three-base hits—Fullis, Bartell, Leach. Home runs—O'Farrell, Terry. Stolen base—Fullis. Sacrifice—Terry. Double plays—Hubbell, Jackson and Terry; Terry, Jackson and Cherry; Clarke, Bartell and Sheely. Left on bases—New York 7, Pittsburgh 9. Bases on balls—Off Brame 2, Hubbell 4, Fussell 2. Struck out—By Brame 1, Farrell 1, Hubbell 3, Mays 1, Benton 1. Hits—Off Brame 3 in 2 1-3 innings, Fussell 12 in 5 2-3, Hubbell 10 in 6 1-3, Mays 0 in 2, Meine 1 in 1, Benton 1 in 2-3. Wild pitch—Fussell. Winning pitcher—Hubbell. Losing pitcher—Brame. Umpires—Rigler, Jorda and Quigley. Time of game—2:14.

REDS LOSE TO PHILS, 7 TO 6

Drop Last Game of Home Stand Despite 4-Run Rally in Ninth.

CINCINNATI, Aug. 5 (AP).—With a four-run rally in the ninth, one short of tying the score, Cincinnati dropped the last game of its home stand today to Philadelphia, 7 to 6.

The box score:

PHILADELPHIA (N.)	ab.	r.	h.	po.	a.	e.	CINCINNATI (N.)	ab.	r.	h.	po.	a.	e.
Thevenow, ss	4	1	1	2	5	0	Swanson, 3b	4	1	0	2	5	0
Friberg, rf	4	1	1	1	0	0	‡Sukeforth	1	0	1	0	0	0
O'Doul, lf	4	1	2	2	0	0	Dressen, 3b	0	0	0	1	1	0
Klein, rf	4	2	2	2	0	0	Welsh, cf	5	0	0	2	0	0
Whitney, 3b	3	1	1	0	2	0	Kelly, 1b	4	0	1	9	0	0
Hurst, lb	5	0	1	12	0	1	Allen, cf	1	0	0	1	0	0
Traynor, ss	3	0	1	2	1	1	Pittenger, ss	2	1	2	3	5	1
Lerian, c	4	0	1	7	0	0	Ford, 2b	4	1	1	2	2	0
Koupal, p	3	1	1	1	0	0	Couch, c	4	0	0	6	1	0
Berg, p	0	0	0	0	0	0	Riser, p	3	0	0	0	1	0
							Luque, p	0	0	0	0	0	0
							‡‡Hauser	1	0	0	0	0	0
							Daubert	0	0	0	0	0	0
							d'Purdy	1	0	0	0	0	0
Total	39	7	13	27	11	4	Total	34	4	9	27	15	1

a Batted for Swanson in ninth.
b Batted for Luque in eighth.
c Batted for Lucas in eighth.
d Batted for Donohue in ninth.

Philadelphia	2	1	0	0	0	0	0	1	3	—	7
Cincinnati	0	0	0	0	1	0	0	1	4	—	6

Runs batted in—O'Doul 2, Klein 2, Hurst 2, Lerian 1, Dressen 1, Ford 1, Sukeforth 2. Two-base hits—Klein, O'Doul, Whitney, Sukeforth. Sacrifices—Pythers, Klein. Double plays—Thevenow, Thompson and Hurst; Lerian and Thompson; Pittenger, Ford and Kelly 2. Left on bases—Philadelphia 9, Cincinnati 6. Bases on balls—Off Koupal 1, Riser 3, Luque 1, Donohue 1. Struck out—By Luque 2. Hits—Off Riser 5 in 4 2-3 innings, Luque 4 in 6 1-3, Donohue 3 in 1, Koupal 0 in 1-3, Berg 2 in 2-3. Winning pitcher—Koupal. Losing pitcher—Riser. Umpires—Hart, Reardon and Klem. Time of game—1:40.

Double-Header Today, Yankee Stadium, Yankees vs. Wash. 1st game at 1:30.—Advt.

Five Leading Batsmen In Each Major League

NATIONAL LEAGUE.

Player and Club.	G.	AB.	R.	H.	PC.
Herman, Brooklyn	99	387	75	159	.411
O'Doul, Philadelphia	102	413	89	157	.380
Terry, New York	104	424	70	160	.377
Hornsby, Chicago	102	396	101	143	.361
Klein, Philadelphia	101	411	80	148	.360

Leader a year ago, Hornsby, Boston, .384.

AMERICAN LEAGUE.

Player and Club.	G.	AB.	R.	H.	PC.
Foxx, Philadelphia	103	370	90	143	.386
Simmons, Phil'd'l'a	90	405	84	153	.378
Manush, St. Louis	101	418	69	154	.369
Fonseca, Cleveland	102	395	71	144	.365
Lazzeri, New York	97	371	66	135	.364

Leader a year ago, Goslin, Washington, .393.

BRAVES STOP CARDS WITH 5-0 SHUTOUT

End St. Louis's Five-Game Winning Streak as Jones Yields Only Three Hits.

HAINES IS POUNDED HARD

Allows All of Boston's Runs Before Giving Way in Fifth—Alexander to Seek Record Today.

ST. LOUIS, Aug. 5 (AP).—Percy Jones stopped the Cardinals' winning streak at five games as he pitched the Braves to a 5 to 0 victory over the Red Birds today, yielding only three scattered hits.

Jesse Haines was pounded in the early part of the game for five runs, yielding in the fifth to a pinch hitter. Fred Frankhouse finished for the Cards, holding the Braves scoreless.

Grover Cleveland Alexander will pitch against the Braves tomorrow in the last game of the series in an effort to set a new National League record for games won, which he now holds jointly with Christy Mathewson at 372.

The box score:

BOSTON (N.)	ab.	r.	h.	po.	a.	e.	ST. LOUIS (N.)	ab.	r.	h.	po.	a.	e.
Richbourg, rf	5	1	3	4	0	0	Douthit, cf	4	0	3	0	0	0
Maxvill's, ss	4	0	1	2	3	0	Rign, 2b	4	0	0	0	4	0
Sluter, lb	4	0	2	9	0	0	Fitsch, 3b	4	0	2	1	2	0
Bell, 3b	3	1	0	2	2	0	Bott'ley, lb	4	0	1	14	0	0
Harper, lf	4	1	2	2	0	0	Orsatti, lf	4	0	0	1	0	0
Welsh, cf	3	1	1	2	0	0	Roettger, rf	3	0	1	4	0	0
Maguire, 2b	3	1	1	2	4	0	Gelbert, ss	4	0	0	1	4	0
Spohrer, c	4	0	1	3	0	0	Wilson, c	3	0	0	5	0	0
Jones, p	4	0	0	0	1	0	Jonnard, c	0	0	0	0	0	0
							Haines, p	1	0	0	0	0	0
							Frankhouse, p	1	0	0	0	0	0
							aHafey	1	0	0	0	0	0
Total	35	5	10	27	10	0	Total	33	0	3	27	12	0

a Batted for Haines in fifth.

Boston	0	0	0	0	0	5	0	0	0	—	5
St. Louis	0	0	0	0	0	0	0	0	0	—	0

Runs batted in—Welsh 2, Harper 2, Maguire 1.

Two-base hits—Harper, Spohrer, Frankhouse. Three-base hit—Welsh. Stolen base—Fitsch. Sacrifices—Sluter, Welsh, Bell. Double plays—Maguire and Sisler; Maranville and Maguire. Left on bases—Boston 8, St. Louis 6. Bases on balls—Off Jones 3, Haines 2, Stuck out—By Jones 4, Haines 2, Frankhouse 2. Hits—Off Haines 6 in 5 innings, Frankhouse 4 in 4. Losing pitcher—Haines. Umpires—Pfirman, Magerkurth and Stark. Time of game—1:36.

SENATORS' 21 HITS ROUT TIGERS, 21 TO 5

Rice and Myer of Washington Lead Attack, Each Crossing Plate Four Times.

WASHINGTON, Aug. 5 (AP).—The Washington Senators had a batting holiday today, overwhelming Detroit, 21 to 5. The bludgeons of the Senators rattled 21 hits off the deliveries of four Tiger pitchers. Every player on the Washington team scored at least one run, Sam Rice and Buddy Myer leading, each crossing the plate four times.

The box score:

DETROIT (A.)	ab.	r.	h.	po.	a.	e.	WASHINGTON (A.)	ab.	r.	h.	po.	a.	e.
Johnston, lf	4	0	1	2	0	0	Judge, 1b	2	2	1	10	1	0
H.Rice, cf	4	1	0	1	0	1	Boss, 1b	1	1	1	2	0	0
Gehr'er, 2b	5	2	3	3	3	0	S.Rice, rf	5	3	3	1	0	0
Fothergill, rf	4	1	2	4	0	0	Goslin, lf	6	2	3	4	0	0
Alexander, 1b	5	0	2	7	2	0	Myer, 2b	4	4	4	3	4	0
McManus, ss	5	0	1	0	1	0	West, cf	5	2	2	1	0	0
Wentzel, c	4	0	0	6	0	0	Tate, c	4	2	2	11	1	0
Phillips, c	0	0	0	0	0	0	Crosin, ss	4	1	2	1	2	0
Shea, c	0	0	0	2	0	0	Hayes, 3b	4	1	1	0	0	0
Reinhart, 3b	2	0	0	0	1	0	Brown, p	4	2	2	0	2	0
Uhle, p	0	0	0	0	0	0							
Billings, p	0	0	0	0	0	0							
Prudhomme, p	1	0	0	0	1	0							
Total	36	5	10	24	10	1	Total	41	21	21	27	14	0

Detroit	1	0	1	0	1	2	0	0	0	—	5
Washington	2	4	2	4	2	5	2	0	x	—	21

Runs batted in—Myer 7, Fothgerill 3, Judge 2, Gonlin 2, West 2, Tate 2, Alexander 1, Gehringer 2.

Two-base hits—Fothergill 2, West, Prudhomme. Three-base hits—Gehringer 3, Cronin, Brown. Home runs—Myer, Stolen bases—S. Rice, Goslin, Tate, Myer. Sacrifices—Myer, Judge 2, Fothergill, West. Double play—Brown, Myer and Judge. Left on bases—Detroit 10, Washington 7. Bases on balls—Off Uhle 4, Billings 1, Prudhomme 7, Brown 3. Struck out—By Prudhomme 1, Brown 2. Hits—Off Uhle 4 in 2-3 innings, Billings 3 in 1-3, Prudhomme 7 in 7 (none out in sixth), Yde 6 in 6. Wild pitch—Brown. Passed ball—Phillips. Winning pitcher—Brown. Losing pitcher—Uhle. Umpires—Dinneen and Ormsby. Time of game—2:12.

WILSON'S HIT TOPS ROBINS IN 16TH, 9-8

Bounces Single Over Vance's Head to Score English With Winning Chicago Run.

CUBS TIE FLOCK IN EIGHTH

Brooklyn Breaks Away in Tenth, but Loses One-Run Margin—Vance Is Second Relief.

By ROSCOE McGOWEN.

Special to The New York Times.

CHICAGO, Aug. 5.—Hack Wilson, the blocky Cub centre fielder, this afternoon overcame his life's greatest frustration—that of beating Dazzy Vance. In the sixteenth inning of an 8-8 deadlock, Wilson, who had been fanned by the Dazzler every time he came to bat in two previous games, bounced a single over Vance's head to send Woody English home with the winning run.

Several thousand persons who had expected to see Vance against Pat Malone tomorrow stayed away today and missed a torrid pitching duel between Vance and Guy Bush. Neither was a starter, both entering in the eighth as second relief hurlers. Charley Root and Johnny Morrison started. The crowd of 12,000 had many tense moments to boo Vance joyously, for he purposely passed Rogers Hornsby, Charley Grimm and Gabby Hartnett in the pinches. He chose to pitch to the Rajah in the fourteenth and sixteenth, however, and fanned him twice.

Herman Catch Prolongs Issue.

Dazzy fanned Wilson only once, and in the fourteenth Hack barely missed ending the game when Babe Herman had to back against the right-field screen to pull down his long drive. Herman, too, was accorded great respect by Bush and Art Nehf, who pitched the final frame, both throwing wide ones to the Babe.

The Robins scored the first run in the fourth on a pair of doubles by Johnny Frederick and Herman, and, with shut-out ball being pitched by Morrison for the first five innings, the tally loomed large, but in the sixth, with one out, Eddie Moore miscued, and before the inning closed the Cubs had scored five runs.

The Robins found Root in the seventh and scored three runs, taking the lead in the eighth by counting three more, to make the result 7 to 5. Moore, who had relieved Morrison, gave way to Vance in the eighth, but Chicago tied the score at 7-all.

Singles by Herman and Hendrick and Bissonette's force-out put the Robins in the van in the tenth, but Cuyler's triple and Stephenson's single evened the count again. The teams then fired away on even terms.

Malone to Oppose Moss.

Pat Malone is expected to sweep the series for the Cubs tomorrow, while Ray Moss seems to be Uncle Robbie's alternative after Vance's hard work today.

The box score:

BROOKLYN (N.)	ab.	r.	h.	po.	a.	e.	CHICAGO (N.)	ab.	r.	h.	po.	a.	e.
Gilbert, 3b	7	0	3	2	2	0	M'Millan, 3b	8	1	0	4	0	0
Frederick, cf	8	1	1	4	0	0	Hornsby, ss	6	0	2	4	6	0
Herman, rf	8	2	2	4	0	0	Wilson, cf	6	2	2	2	0	1
Hendrick, lf	8	1	3	6	0	0	Cuyler, rf	7	2	3	2	0	0
Ris'nette, 1b	8	2	2	17	0	0	Stephenson, lf	7	0	4	3	0	0
R. Moore, ss	6	1	1	1	3	0	Grimm, 1b	5	1	2	15	2	0
Bancroft, ss	2	0	1	1	3	0	Taylor, c	4	0	0	6	3	0
Rhell, 2b	5	1	1	1	3	0	Gonzales, c	1	0	0	1	0	0
Picinich, c	3	0	1	5	0	0	Schultz, p	0	0	0	0	0	0
DeBerry, c	1	0	0	0	0	0	Root, p	2	0	0	0	0	0
Morrison, p	2	0	0	0	1	0	Cvengros, p	0	0	0	0	0	0
A. Moore, p	0	0	0	0	0	0	Bush, p	3	0	0	1	2	0
Vance, p	1	0	0	0	0	0	Cuy'r, p	0	0	0	0	0	0
aBeuter	1	0	0	0	0	0	bHeathcote	1	0	0	0	0	0
							cHartnett	1	0	0	0	0	0
							dd. Moore	1	0	0	0	0	0
Total	57	8	17	*56	16	1	Total	59	8	15	48	26	3

*One out when winning run was scored.
a Batted for Morrison in seventh.
b Batted for Taylor in tenth.
c Batted for Gonzales in fifteenth.
d Batted for Bush in fifteenth.

Brooklyn	0	0	0	1	0	0	2	3	0	1	0	0	0	0	0	—	8
Chicago	0	0	0	0	0	5	0	2	0	1	0	0	0	0	1	—	9

Runs batted in—Cuyler 3, Wilson 2, Stephenson 2, Herman 1, Picinich 1, Gilbert 1, Hendrick 1, Bissonette 2, Rhiel 1.

Two-base hits—Stephenson, Wilson, Cuyler, English, Frederick, Herman 2, Bissonette. Three-base hits—Hendrick, English, Cuyler. Stolen base Stephenson. Sacrifices—Grimm, Picinich, E. Moore, Gilbert. Double plays—Hornsby, English and Grimm 2. Left on bases—Brooklyn 11, Chicago 12. Bases on balls—Off Root 2, Bush 4, Nehf 1, Morrison 2, A. Moore 1, Vance 1. Struck out—By Root 1, Bush 2, Morrison 4, A. Moore 1, Vance 7. Hits—Off Morrison 6 in 6 innings, A. Moore 1 in 1 (pitched to two batters in eighth), Vance 1 in 8, Root in 7 (pitched to one batter in eighth), Cvengros 2 in 1 (pitched to one batter in eighth), Bush 1 in 3, Nehf 1 in 1. Wild pitch—Vance. Winning pitcher—Nehf. Losing pitcher—Vance. Umpires—Moran, McLaughlin and McCormick. Time of game—3:32.

Hornsby 1st to Get Over 100 Runs.

Special to The New York Times.

CHICAGO, Aug. 6.—Rogers Hornsby scored his 101st run of the season against the Robins this afternoon and thus became the first player in either major league to pass the century mark for tallies this season.

MAJOR LEAGUE BASEBALL

AMERICAN LEAGUE.

YESTERDAY'S RESULTS.

St. Louis 6, Philadelphia 4 (1st).
Philadelphia 8, St. Louis 7 (2d). (12 innings.)
Washington 21, Detroit 5.
Other clubs not scheduled.

STANDING OF THE CLUBS.

	Won.	Lost.	P.C.
Philadelphia	75	27	.735
New York	61	36	.629
St. Louis	54	47	.535
Cleveland	54	48	.529
Detroit	49	53	.480
Washington	39	59	.398
Chicago	40	63	.388
Boston	31	70	.307

WHERE THEY PLAY TODAY.

Washington at New York (2 games). (First game starts at 1:30 P. M.)
St. Louis at Philadelphia (2 gms.).
Detroit at Cleveland.
Other clubs not scheduled.

NATIONAL LEAGUE.

YESTERDAY'S RESULTS.

New York 11, Pittsburgh 10.
Chicago 9, Brooklyn 8. (16 innings.)
Philadelphia 7, Cincinnati 6.
Boston 5, St. Louis 0.

STANDING OF THE CLUBS.

	Won.	Lost.	P.C.
Chicago	67	31	.684
Pittsburgh	59	38	.608
New York	57	46	.553
St. Louis	53	50	.515
Brooklyn	43	59	.422
Cincinnati	43	59	.422
Boston	43	61	.413
Philadelphia	40	61	.396

WHERE THEY PLAY TODAY.

New York at Pittsburgh.
Brooklyn at Chicago.
Boston at St. Louis.
Other clubs not scheduled.

ATHLETICS DIVIDE; WIN FINAL IN 12TH

Drop First to the Browns, 6-4, but Take Nightcap, 8-7, After Tying It in 9th.

PHILADELPHIA, Aug. 5 (AP).—The Philadelphia Athletics managed to avert dropping a full game of their long lead to the idle Yankees today by pulling out a twelve-inning victory over the St. Louis Browns, 8 to 7, after losing the opening game of a double header 6 to 4.

The Mackmen managed to finish the day all even through the sturdy relief pitching of Jack Quinn, who held the Browns safe after Mule Haas had hit a home run and Bing Miller singled to score Al Simmons with the two runs needed to tie in the ninth. Quinn allowed only four hits until the twelfth when Boley scored the winning run with two out on Bishop's single.

The box scores:

FIRST GAME.

ST. LOUIS (A).	ab.	r.	h.	po.	a.	e.	PHILADELPHIA (A).	ab.	r.	h.	po.	a.	e.
Blue, 1b	3	0	1	10	0	0	Bishop, 2b	2	2	1	4	2	0
O'Rourke, 2b	5	0	2	0	2	0	Haas, cf	2	0	1	5	0	1
Manush, lf	5	1	2	1	0	0	Cochran, 3b	3	0	0	1	3	0
Schultz, cf	4	1	0	3	0	0	Simmons, M.	5	0	2	3	0	0
Kress, ss	5	3	2	4	3	0	Foxx, 1b	4	1	1	7	1	0
McNeely, rf	3	1	0	2	0	0	Miller, rf	4	0	1	2	0	1
Melillo, 2b	4	0	0	2	2	1	Haas, lb	4	0	1	10	0	0
Ferrell, c	3	0	2	5	0	0	Boley, ss	4	0	0	0	1	0
Stewart, p	2	0	0	0	2	0	Walberg, p	2	0	0	1	0	0
bDondero	1	0	0	0	0	0	Rommel, p	1	0	0	0	2	0
Gray, p	0	0	0	0	0	0	cFrench	1	1	1	1	0	0
aSebring	1	0	0	0	0	0							
Blaeholder, p	0	0	0	0	1	0							
Total	34	6	10	27	10	1	Total	31	4	5	27	9	1

aBatted for Stewart in seventh.
bBatted for Gray in eighth.
cBatted for Rommel in ninth.

St. Louis	0	1	0	0	0	0	0	0	0	2	3	0	—	6
Philadelphia	0	0	0	1	0	0	0	0	1	0	0	1	—	4

Runs batted in—Ferrell 1, O'Rourke 1, Kress 2, Simmons 1, Cochrane 1, Boley 1, Haas 1, Melillo 1.

Two-base hits—Simmons, Bishop, Miller. Home run—Kress. Stolen base—Blue, Bishop. Sacrifices—Haas, Cochrane, Melillo. Double plays—Bishop and Foxx; Melillo, Kress and Blue. Left on bases—St. Louis 8, Philadelphia 9. Bases on balls—Off Stewart 3, Gray 2, Walberg 5, Rommel 1. Struck out—By Stewart 2, Gray 1, Walberg 2, Blaeholder 1. Hits—Off Stewart 5 in 6 innings, Gray 0 in 1, Blaeholder 3 in 2, Walberg 0 in 7 (none out in eighth), Rommel 1 in 2. Winning pitcher—Gray. Losing pitcher—Walberg. Umpires—Hildebrand, Guthrie and McGowan. Time of game—2:18.

SECOND GAME.

ST. LOUIS (A).	ab.	r.	h.	po.	a.	e.	PHILADELPHIA (A).	ab.	r.	h.	po.	a.	e.
Blue, 1b	5	2	1	13	1	0	Bishop, 2b	6	1	1	5	5	1
O'Rourke, 3b	7	0	2	1	4	0	Haas, cf	6	1	3	2	0	0
Manush, lf	4	0	2	2	0	0	Cochrane, c	5	2	3	11	1	0
Schultz, cf	7	1	2	2	0	0	Simmons, M.	4	2	4	3	1	0
Kress, ss	5	0	2	3	1	0	Foxx, lb	4	0	1	20	1	0
McNeely, rf	3	0	1	2	0	1	Miller, rf	5	0	1	5	0	0
McGowan, rf	1	0	0	0	0	0	Haas, 2b	4	0	1	2	1	0
Melillo, 2b	4	0	0	6	6	0	Boley, ss	5	2	1	2	5	0
Scheng, c	4	2	1	5	0	0	Grove, p	1	0	1	0	1	0
Collins, p	1	0	0	0	1	0	Earnshaw, p	1	0	0	0	0	0
aFerrell	1	1	1	0	0	0	bFrench	1	0	0	0	0	0
Blaeholder, p	2	1	0	0	3	0	Quinn, p	1	0	0	0	2	0
Total	37	7	12	*35	16	1	Total	42	8	13	36	16	1

*Two out when winning run scored.
aBatted for Collins in seventh.
bBatted for Earnshaw in eighth.

St. Louis	2	0	0	1	0	0	1	2	0	0	0	—	7
Philadelphia	0	0	2	0	1	2	0	0	0	2	0	—	8

Runs batted in—O'Rourke 3, McNeely 1, Schultz 1, McGowan 1, Manush 1, Simmons 3, Miller 2, Grove 1, Haas 3, Bishop 1.

Two-base hits—Boley, Schultz. Home runs—Simmons, Foxx. Stolen bases—Manush 2, Simmons, Foxx. Sacrifices—Miller, Grove, Blue, Foxx, Cochrane, Quinn. Double plays—Simmons and Foxx; Melillo and Blue. Left on bases—St. Louis 12, Philadelphia 12. Bases on balls—Off Collins 6, Blaeholder 2, Grove 5, Earnshaw 2, Quinn 3. Struck out—By Collins 3, Blaeholder 1, Grove 2, Earnshaw 1, Quinn 2. Hits—Off Collins 11 in 6 innings, Blaeholder 6 in 5 2-3, Grove 5 in 6 1-3, Earnshaw 1 in 1 2-3, Quinn 3 in 4. Hit by pitcher—By Collins (Boley). Winning pitcher—Quinn. Losing pitcher—Blaeholder. Umpires—Guthrie, McGowan and Hildebrand. Time of game—2:51.

Giants Buy Lucas, Toledo Pitcher.

Special to The New York Times.

PITTSBURGH, Aug. 5.—Edward Lucas, right-handed pitcher, has been purchased by the Giants from Toledo, it was announced by Manager McGraw today. Lucas will report about Sept. 1.

JERSEY CITY BEATEN TWICE BY READING

Loses 7th and 8th Straight to Keys, Who End Series With 9-4, 4-3 Victories.

READING, Pa., Aug. 5 (AP).—Reading ran its winning streak to eleven straight by taking

Driggs and Mac Smith Win in Annual Pro-Amateur Golf Tourney at Salisbury

M. SMITH AND DRIGGS WIN GOLF TOURNEY

Score a 70 for First Place in Annual Pro-Amateur Play at Salisbury.

TWO PAIRS TIE FOR SECOND

Hughes and Wilkins and Nichols and Moffett on Heels of Victors With 71s.

By WILLIAM D. RICHARDSON.

Special to The New York Times.

SALISBURY PLAINS, L. I., Aug. 5.—After a hard tussle, Macdonald Smith and E. H. Driggs Jr., representing the Lakeville Club at Great Neck, were the winners in the annual professional-amateur tournament held over the Salisbury No. 4 course today as a prelude to the annual Long Island open championship which starts tomorrow.

One stroke represented their margin of victory over Tom Hughes and J. Y. Wilkins of Glen Oaks and the veteran Gil Nichols and H. A. Moffett Jr. of Deepdale.

Hughes and his amateur partner, Wilkins, were all even with Smith and Driggs for the first nine holes, each pair having a best-ball of 34 when they reached the turn, but the Lakeville combination sailed home in 36 for a winning score of 70, while the two Glen Oaks players needed 37 and dropped into a tie with Nichols and Moffett at 71.

Ziggie Mellon, assistant to Willie Klein, former New York State open champion, at the Wheatley Hills Club, playing with E. A. Guenther, led for field during the early part of the day wtih a score of 72, but with the field in and the scores all posted, their mark was only good for fourth place.

George Heron and W. A. Flagg of Meadowbrook and Walter Grego and Allan Poinsett of Clearview tied for fifth with scores of 73.

Practically all the players who will compete in the open championship took part in today's event, the only notable exceptions being Gene Sarazen and George Voigt. Both will start tomorrow, the latter to defend the title he won a year ago.

CARDS OF THE LEADERS.

Smith and Driggs.									
Out	4	4	4	4	4	4	5	4	—36
In	4	3	4	4	4	4	3	4	—34—70
Nichols and Moffett.									
Out	4	4	4	4	3	5	4	3	—35
In	4	5	4	3	4	4	3	4	—36—71
Hughes and Wilkins.									
Out	4	4	4	4	3	5	4	4	—36
In	4	3	4	4	4	4	3	5	—35—71
Guenther and Mellon.									
Out	4	3	5	4	2	5	5	4	—36
In	4	4	4	3	4	3	5	4	—36—72

THE SCORES.

E. H. Briggs Jr. and Macdonald Smith, Lakeville ..... 34 36—70
J. Y. Wilkins and Tom Hughes, Glen Oaks ..... 34 37—71
H. A. Moffett and Gil Nichols, Deepdale ..... 35 36—71
E. A. Guenther and Ziggie Mellon, Wheatley Hills ..... 36 36—72
W. A. Flagg and George Heron, Meadow Brook ..... 37 36—73
A. Poinsett and Walter Grego, Clearview ..... 39 34—73
A. A. Seldman and Neil Frey, Queensboro ..... 37 37—74
S. H. Fraph and Walter Scheiber, Salisbury ..... 38 36—74
C. M. Ketcham Jr. and Dave Mc-Kay, Brentwood ..... 38 38—74
M. E. Van Roalte and Jack Farrell, North Shore ..... 37 38—75
Capt. E. F. Carter and F. Dunn, Sands Point ..... 39 36—75
Henry Picoll and James Hines, Hempstead ..... 39 36—75
A. Cook and H. Dunn, Dyker Beach ..... 38 37—75
C. Gilmore and Charles Lahr, Cold Stream ..... 39 36—75
A. N. Burkhard and Willie Klein, Wheatley Hills ..... 38 38—76
Paul Cavanagh and Robert Nichols, Southward Ho ..... 39 37—76
H. Juster and Bert Rissler, Albans ..... 39 37—76
Charles H. Mayo Jr. and Seward Wood, Pomonok ..... 39 37—76
C. F. Grace and Junie Mahon, Cedar Point ..... 38 38—76
W. Peterson and C. H. Mayo Sr., Pomonok ..... 39 37—76
Peter Vairo and E. Catropa, Peninsula ..... 39 37—76
Charles Sargent and James West, Rockaway Hunt ..... 38 39—77
James Saimond and John O'Brien, Queensboro ..... 38 39—77
Phil Scirro and F. Catropa, Peninsula ..... 39 38—77
Leo Smith and W. Koski, North Hills ..... 40 37—77
Irving Dunn and Whiffy Cox, Marine and Field ..... 39 38—77
L. Gluck and Joe Sylvester, St. Albans ..... 38 39—77
Robert Tobin and Pat Costello, Biltmore Shores ..... 38 39—77
Mahon Wolfe and John Marr, Rockville ..... 41 37—78
Hamilton Wright and J. B. Law, Cherry Valley ..... 37 41—78
A. Dillenbeck Jr. and Harry Deman, North Hempstead ..... 40 38—78
C. A. Maguire Jr. and A. Philip, Huntington C. C. ..... 39 39—78
E. H. Griffen and J. Conologue, Brookville ..... 38 40—78
James Huston and A. Chesley, Sound View ..... 37 41—78
W. G. Makowski and Stanley Remsen, Garden City ..... 41 38—79
J. Mackie Jr. and William Kirk Jr., Inwood ..... 40 39—79
Mark Flanagan and Ernest Norris, North Hempstead ..... 39 40—79
J. E. Hines and R. Mathews, Salisbury ..... 40 39—79
Pat Wolfe and Alex. Ednie, Shelter Rock ..... 39 40—79
F. Bamman and Jack Hagan, Salisbury ..... 39 40—79
A. Schless and J. Ryan, Garden City ..... 39 40—79
Donald Bryant and F. Bornmoser, Huntington Bay ..... 41 39—80
Clifford Rogers and William Noe, Old Westbury ..... 40 40—80
L. A. Carli and F. Parker, Northport ..... 40 40—80
C. E. Barrett and Miss Ione Leland View ..... 41 39—80
N. Files and H. Miller, Marine and Field ..... 40 40—80
G. D. Wyatt and L. O'Brien, Rockville ..... 41 39—80
J. E. Lane and Ed Lucas, Hempstead ..... 40 40—80
C. F. Davis and Fred England, Hillcrest ..... 41 40—81
E. H. Tankersley and Spencer Murphy, Glen Oaks ..... 40 41—81
A. Rysack and A. Harned, Lenox Hills ..... 38 43—81
Frank Chester and James Herd, Queensboro ..... 41 40—81
George Rose and Anthony Grego, Clearview ..... 43 38—81
F. W. Perna Jr. and James Halmsbery, Cherry Valley ..... 41 40—81
E. N. Chaffont and F. Cameron, Garden City ..... 42 39—81
M. Alexander Jr. and Jack Firle, Woodmere ..... 41 40—81
Philip Kenet and Chas. Prostokski, Garden City ..... 40 41—81
Robert De Lap and J. Luhr, Cold Stream ..... 39 43—82
Harry Henderson and Pete Casselis, West Hills ..... 40 42—82
J. Copeland and J. M. Monro, Inwood ..... 42 40—82
K. Richter and H. Schoen, Woodhaven ..... 42 40—82
Fred Martinez and Harry Rohrs, Woodhaven ..... 42 40—82
William McCallum and George Diegel, Inwood ..... 42 41—83
Joe Sessions and Ed Kalna, Woodhaven ..... 42 41—83
J. G. Jansen and R. Newman, Antlers ..... 41 42—83
H. W. Wurts and M. Nocero, Rockville ..... 41 42—84
William J. Morris and Andrew Oakley, Lauralton ..... 43 41—84
H. Chippendale and R. Kotash, Rockville ..... 41 43—84
A. H. Gundrey and Walter E. Osborne, Southampton ..... 40 44—84
E. Greenberg and Ted Wilks, Salisbury ..... 41 44—85
Ted Bucha and Michael Kenlay, Southward Ho ..... 41 44—85

Griffiths-Murphy Bout Postponed.

PEORIA, Ill., Aug. 5 (AP).—The ten-round bout between Tuffy Griffiths of Sioux City, Iowa, heavyweight, and Jack Murphy of Boston, set for tonight, was postponed until tomorrow night because of rain. The bout was the headliner of an outdoor show.

245, Record Entry, Start Today In Western Junior Golf Play

CHICAGO, Aug. 5 (AP).—With a record field of 245 entrants, play in the Western junior golf championship starts tomorrow at the La Grange Country Club, winding up Friday with the thirty-six-hole final.

Dick Mullin of the La Grange Club is the defending champion and is one of the favorites to qualify. Tom Cooley of Kankakee, Ill., runner-up last year, is out of the tournament, having passed the maximum age limit of 19. The minimum is 15 years.

The qualifying round tomorrow will be at eighteen holes.

BERG KNOCKS OUT TRABON IN FIFTH

English Fighter Stops Westerner Before Crowd of 5,000 at Dexter Park.

By JAMES P. DAWSON.

Jack (Kid) Berg, the English fighter with a reputation as something of a light-hitting machine, found a knockout punch last night. The discovery came in the ring at the Dexter Park Arena in Richmond Hill and the victim was Joe Trabon, Kansas City junior welterweight.

Facing Berg in what was to have been the ten-round feature before a crowd of about 5,000, Trabon succumbed to a blinding storm of punches to which he was subjected before the bout was half completed. The Westerner was on the verge of a knockout after having been thrice floored when Referee Johnny McAvoy stepped between the combatants after 1 minute 2 seconds of the fifth round, and waved Berg to his corner the victor.

Berg took the first three rounds beyond question. He opened the battle with a right cross to Trabon's jaw and then proceeded to belabor the Kansas City fighter through the rest of the round and the second and third stanzas with interruptions only when the bell ended each round. Trabon fought back gallantly.

Drops Trabon in Fourth.

In the fourth Berg hammered his opponent all over the ring and near the end of the session started Trabon on the knockout path when he dropped him with three successive rights to the jaw. At the count of nine Trabon arose wearily and weathered the round.

There was no stopping Berg's offensive in the fifth session, however, and the result was that Trabon soon was battered into such a state that Referee McAvoy wisely stopped the contest. Berg weighed 140 pounds and Trabon 140¾.

Joey Leone, west side Italian, overcame disadvantages in height, weight and reach, to win the decision over Danny Levine, east side lightweight, in an interesting six-round semi-final. The battle was hard-fought from start to finish. Leone weighed 130 pounds and Levine 134.

Reisler Outpointed in Bout.

Marty Roth, east side lightweight, scored an easy victory over George Reisler of Harlem in six rounds. He weighed 136 pounds and Reisler 139½. Murray Keds, also an east side lightweight, added Harry Friedman, Hidgewood, to his list of vanquished rivals in another six round bout. Keds weighed 137½ pounds and Friedman 134½.

In the first match, scheduled for six rounds, Rocco Vigna, Astoria featherweight, knocked out Marty Moscowitz, Williamsburg, in five rounds. The victor weighed 127 pounds and Moscowitz 129. In the opener, of four rounds, Lou Farber, east side bantamweight, won the decision over Vincent Glionna, Canadian.

MUNICIPAL GOLFERS WILL TEE OFF TODAY

Record Field in National Play at St. Louis—Kauffmann to Defend His Title.

ST. LOUIS, Aug. 5 (AP).—A record-breaking army of municipal links golfers, gathered from thirty-seven cities in twenty-one States, will swing their war clubs over the sun-baked Forest Park course tomorrow in another drive to terminate the national public links supremacy of Carl F. Kauffmann, the golfing clerk from Pittsburgh.

Kauffmann has won two years straight, but this time he faces the largest field ever attracted to the tournament, an event open only to amateurs not affiliated with a private club. One hundred and forty-seven are entered.

The championship program calls for a thirty-six-hole qualifying round, eighteen tomorrow and eighteen more on Wednesday. The low thirty-two will then meet in match play, with a thirty-six-hole final Saturday.

Most of the entrants practiced today and complained they were unable to depend on any shots. Frann Brockl of St. Paul, Minn., State amateur champion, carried a hammer along to pound his wooden tees in the earth, and when he came back with a 74, two over par, he classified it as the "championship clay course of America." Kauffmann shot a 74 in the morning and took a 78 this afternoon.

BAKER IN RING TONIGHT.

Essays Comeback Against Gans at Queensboro Stadium.

Whether Sergeant Sammy Baker, Mitchel Field ring product, has or can regain the form which once made him a formidable contender for the world's welterweight title, is expected to be established tonight at the Queensboro Stadium, where the soldier-fighter is to battle Baby Joe Gans, Coast negro, in the stellar event of ten rounds.

The semi-final of ten rounds will bring together Harry Smith, Harlem negro middleweight, and Henny Goldberg of Brooklyn. Leo Dazzo, Brooklyn, and Al Rowe, Philadelphia lightweight, are paired for the first ten-round event.

A ten-round bout between Herbie Gerber and Billy Drake, welterweights, will be the feature attraction tonight at the Tuxedo Casino. Jimmy Sanders and Rudy Vastano are matched for the eight-round semi-final.

VICTORIOUS PAIR IN PROFESSIONAL-AMATEUR GOLF TOURNAMENT AT SALISBURY.

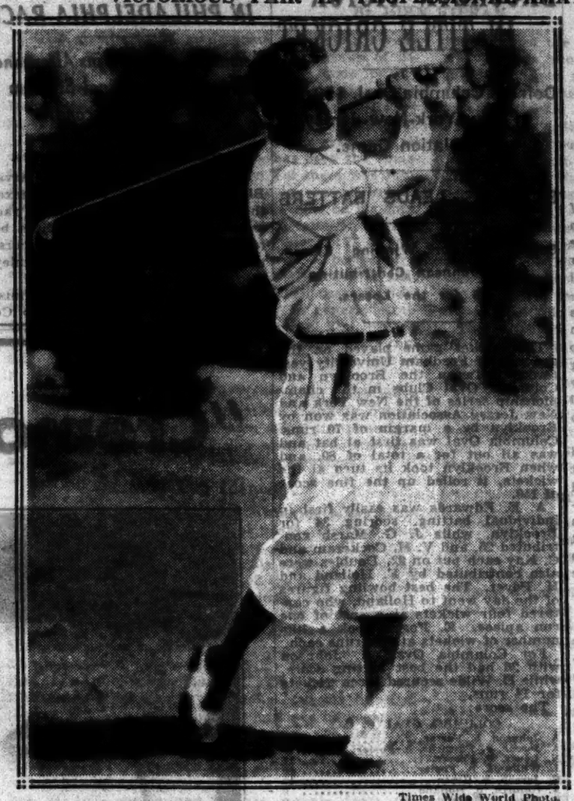

E. H. Driggs Jr. Times Wide World Photo.

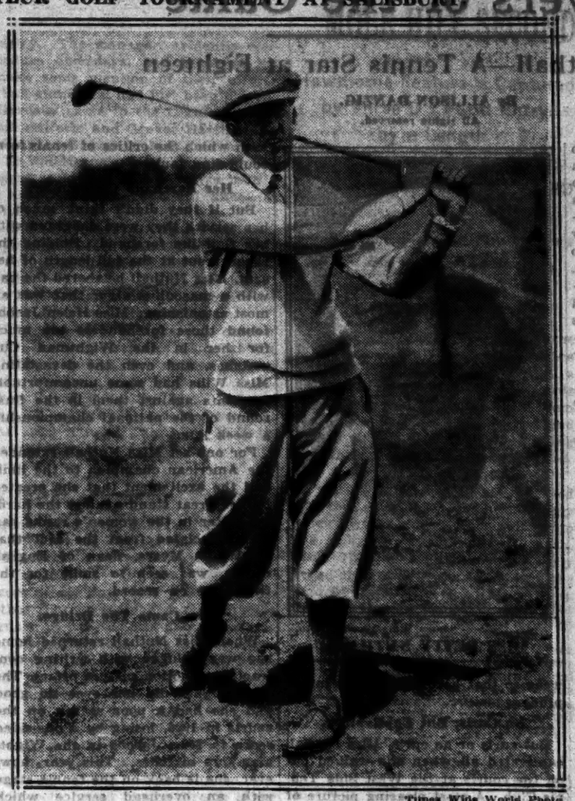

Macdonald Smith. Times Wide World Photo.

CHOCOLATE TO MEET SINGER ON AUG. 29

Rival Stars Signed by Garden to Box at Polo Grounds in 12-Round Contest.

The most attractive natural boxing match between the ring's little men, from the local standpoint, was signed yesterday by Madison Square Garden for the Polo Grounds, when Al Singer and Kid Chocolate were finally induced to put their names to bout contracts. The lads will clash on Aug. 29 in a bout scheduled for twelve rounds, and at a weight mutually set at 128¾ pounds after a long period of wrangling.

Lacking title significance, the contest yet promises to be one of the outdoor season's outstanding attractions because of the wide interest in the careers of the two ring youngsters and the promise the match holds of interesting competition. Matchmaker Tom McArdle effected the weight understanding which led to the signing of the match in the office of Vice President Frank Bruen, with President William F. Carey an interested onlooker.

The distance of twelve rounds is a compromise, as is the unstandardized weight agreed upon. Singer insisted on a bout of fifteen rounds and Chocolate held out for ten rounds. In the weight wrangle the Cuban's manager, Luis Gutierrez, insisted on a maximum of 128 pounds, a notch which is easy for Chocolate but difficult for Singer who is growing gradually into the lightweight class. Protracted argument ended with 128¾ pounds being agreed upon among the boxers and their respective managers, although, to conform with the State Athletic Commission weight requirements, the bout has been signed at 130 pounds.

Each boxer is to engage in one tune-up match before the Aug. 29 engagement. Chocolate will tackle Tommy Loreano tomorrow night at Mitchel Field, while Singer is paired with Gaston Charles for Aug. 13 at the Queensboro Stadium. It is understood the admission price scale is to be $1.05, $3.15, $5.74, $9.10 and $13, including taxes.

A solution to the vexing situation in which Max Schmeling finds himself as a consequence of his refusal to fight Phil Scott for Promoter Humbert Fugazy at Ebbets Field at the insistence of the State Athletic Commission is expected at this morning's meeting of the board, when, it is understood, a compromise will be attempted.

Latest developments indicate that Schmeling is agreeable to an Ebbets Field bout with either Tom Heeney or Tommy Loughran, although no official announcement to this effect has been made.

YOUNG KETCHEL STOPS POLO IN THIRD ROUND

Knocks Opponent Out With Right to Jaw Before 14,000 at Newark Velodrome.

Young Ketchel, Chester, Pa., scored a knockout over Freddie Polo, Bloomfield, N. J., in 42 seconds of the third round of the scheduled ten-round feature event at the Newark Velodrome last night. Ketchel drove a terrific right to Polo's jaw to end the fight. A crowd of 14,000 saw the bout.

Roscoe Manning, 157 pounds, Nutley, N. J., outpointed Joe Boris, 160, Scranton, Pa., in an eight-rounder. In the opener Vic Ribaro, 122½ pounds, Newark, stopped Al Rosal, 120, Bloomfield, in the third round.

Nat Arno, 133½ pounds, outpointed Nick Abate, 130, Newark, in eight rounds.

George Rettino, Elizabeth, fought a draw with Anthony Petrozzio, Newark, in eight rounds.

Genaro Loses to Davies.

PITTSBURGH, Aug. 5 (AP).—Willie Davies, Charleroi lightweight, won a decision in ten rounds tonight from Frankie Genaro, New York. The fight was full of action, and both remained on their feet throughout.

BOATS AND ACCESSORIES

Chris-Craft for Sale

Brand new Chris-Craft 40-mile runabout used only for demonstration; original price in water $4,240.00. Cash price $3,500. Immediate delivery, outfit with new boat guarantee. Chris Smith & Sons Boat Company, West 62nd Street. Phone Circle 7044.

ARASATI IS STOPPED BY FICUCELLO IN 2D

New York and Pittsburgh Boxers Divide Four Intercity Bouts at New York A. C.

New York and Pittsburgh boxers divided the four intercity bouts on the program of the amateur boxing show conducted under the auspices of the New York A. C. before a crowd of 1,500 at its country home at Travers Island last night. The New York victories were scored in the 130-pound and 118-pound divisions, while Pittsburgh's victories came in the 135-pound and 160-pound classes.

Ralph Ficucello, national amateur heavyweight champion, knocked out Mike Arasati of the Trinity Club in a special bout. Ficucello floored his opponent after 0:23 of the second round had elapsed.

The summaries:

INTERCITY BOUTS.

115-Pound Class.

Ernie Balot, New York, defeated Blitz Magarrall, Pittsburgh.

120-Pound Class.

Joe Robinson, New York, defeated Louis Santucci, Pittsburgh.

135-Pound Class.

Bob McCormack, Pittsburgh, defeated Felix Mendoza, New York.

160-Pound Class.

Albert Beck, Pittsburgh, knocked out Harry Devaux, New York, second round.

OPEN BOUTS.

118-Pound Class.

Semi-Finals—Ed Sullivan, Trinity Club, defeated Dave Martini, unattached; Bob Herman, Nonpareil Club, defeated Lluri Salonious, Finnish-American A. C.

Final—Sullivan defeated Herman.

130-Pound Class.

Semi-finals—Frank Grecco, unattached, knocked out Sam Nakoff, unattached, first round; Paul Sachs, Trinity Club, knocked out Balleina Fasario, unattached, third round.

Final—Grecco defeated Sachs.

Special Bout.

Unlimited—Ralph Ficucello, unattached, knocked out Mike Arasati, Trinity Club, second round.

CANZONERI TO BOX MORGAN.

Will Try for Junior Lightweight Title in Chicago Sept. 6.

CHICAGO, Aug. 5 (AP).—Tony Canzoneri, who failed in his attempt to win the world lightweight championship, is going to try to capture the junior lightweight title at 130 pounds.

Canzoneri signed today with Paddy Harmon of the Chicago Stadium for a ten-round engagement with Tod Morgan, Seattle, junior lightweight champion. Harmon is negotiating with Morgan and hopes to close the match for Sept. 6.

Sykes Easily Beats Brown.

SPRINGFIELD, Mass., Aug. 5 (AP).—Paul Sykes of Long Island, 156 pounds, defeated Bobby Brown of Lowell tonight, taking six of the eight rounds.

WARREN-NASH LEADS NEW YORK IN USED CAR VALUES!

C. B. Warren President Warren-Nash Says:

"Every sale of a Warren-Nash reconditioned car adds strength to our greatest asset—our reputation." Another reason why—

Warren-Nash is the Safe Place to Buy Your Car!

Willys-Knight Coach.... $695
Buick Coach, orig. finish 645
Nash '28 Adv. 6 Sedan.. 945
Chrysler '28 Viet. Coupe 695
Studebaker '28 Viet. Coupe 695
Nash '28 Special Coupe. 745

Also 150 other cars. All makes, all models. Your Car in Trade. Small Deposit. EASY TERMS. Free Licenses. Open Sundays.

Free Five Day Trial Plan

Warren-Nash MOTOR CORPORATION

3 Stores

NEW OBSTACLES TO BOUT.

Detroit Now Not Likely to Get Schmeling-Sharkey Match.

DETROIT, Aug. 5 (AP).—Two developments today made it almost certain that the proposed Sharkey-Schmeling bout would not be held in Detroit next month, as tentatively planned by the Madison Square Garden Corporation and Olympia Arena.

Floyd Fitzsimmons, Detroit promoter, announced today that Jack Sharkey had refused to meet Pierre Charles here as ordered by the State Boxing Commission. The commission ruled Friday that Sharkey must fight Charles because of a contract held by Fitzsimmons for a fight last Summer which Sharkey refused to carry out because of illness.

The commission set Sept. 5 as the date for the Sharkey-Charles bout and Sept. 19 for the Sharkey-Schmeling fight. Refusal of Sharkey to meet Charles, therefore, would prevent him from meeting the German.

Second of the new developments was a demand by the Boxing Commission that Olympia post, within a week, a $25,000 bond to guarantee that the Sharkey-Schmeling fight would be staged. In view of the muddled status of the Sharkey-Charles set-to it was considered improbable that Olympia or Madison Square Garden would gamble the demanded amount.

GOLDBERG VICTOR OVER H. SINGER

Triumphs in Main Event of Eight Rounds at Starlight Park Before 3,000 Crowd.

SEMI-FINAL TO RAPPAPORT

Gains Decision Over Tisch on Body Punching in Early Rounds—Marchese in Draw.

Al (Rube) Goldberg defeated Herman Singer in the main bout of eight rounds at the Starlight Park outdoor arena last night. A crowd of 3,000 persons saw the boxers, who reside in the same apartment house in the Bronx, stage a fast exhibition, with Goldberg outboxing his rival all through the encounter.

The eight round semi-final was won by Jimmy Rappaport, who defeated Sammy Tisch in a dull encounter. The bout was marred by frequent mauling and clinching.

Rappaport's heavy body punching in the first four rounds earned him the award although Tisch made strong efforts to rally toward the close. Rappaport weighed 125 pounds and Tisch 124.

Frankie Marchese held Johnny Huber, west side featherweight, to a draw in a fast eight rounder. Huber piled up an early lead, but his rival came back strong in the closing rounds and landed frequent lefts and rights on Huber's jaw. Each boxer weighed 128½ pounds.

Freddie Lattanzio of the Bronx outpointed Routier Parra, Chilean flyweight, in the first eight rounder. Lattanzio reached his opponent with a stiff left and tied him up capably at close quarters. Each weighed 114 pounds.

Vic Morosco rallied to earn a draw with Joe Pasquale in a four-round bout. Morosco weighed 131¼ pounds and Pasquale 126¾.

In the opening four Barney Tomashwa, 124½ pounds, defeated Jack Terranova, 121.

Weigast to Meet Ahoba.

Midget Weigast of Philadelphia and Tommy Aboba will be opponents in the feature bout of ten rounds at Rockaway Playland Friday night. Lou Barba and Andy Mitchell are listed to appear in another ten-rounder. Two bouts of six rounds and two of four rounds each complete the program.

GENERAL HANOVER WINS SWEEPSTAKES

Captures the Rainy Day, One of Grand Circuit Features, at Cleveland.

LEGALITY ALSO A VICTOR

Takes the Home Brew While Enoch Guy Gets Pace—Betting Discontinued.

CLEVELAND, Aug. 5 (AP).—An abbreviated three-day session of Grand Circuit harness racing opened today at North Randall Track. To avoid trouble with county officers, officials of the track held today's races without betting, and the next two days' events likewise will find the pari-mutuel machines closed and bookmakers absent.

Legality, driven by Parshall, won the $2,500 Home Brew event, third on the program. General Hanover, driven by Barry, won the Rainy Day Sweepstakes. Trampemug, with Haldeman driving, took the 2:15 pace and Enoch Guy with Hasch on the sulky won the 2:18 pace.

THE SUMMARIES:

2:10 PACE. Purse $1,000.

Trampemug, b. c., by Trampfast (Haldeman)	3	1	1	
Colonel Strong, b. g. (Valentine)	1	2	2	
Joe Lewis, b. g. (Parshall)	2	3	3	
Princess Iroquois, b. m. (Fallon)	4	4	4	
Blue Scott, blk. g. (Merriman)	5	5	5	

Myrtle Baxter and Marader also started.
Time, 2:04; 2:06 2-5; 2:06 2-5.

RAINY DAY SWEEPSTAKES; CONSOLATION, two in three heat plan.

Purse $2,500.

General Hanover, b. c., by Peter Volo (Barry)	1	1	1	
Jessamine, b. m. (Childs)	2	2	2	
Margaret C., b. f. (McDonald)	3	3	3	
Janie Lee, b. f. (Parshall)	4	4	4	
Grenadier, b. h. (Vail)	5	5	5	
Betty Ann also started.				

Time, 2:03 3-5, 2:10 2-5.

HOME BREW STAKES.

Purse $2,500.

Legality, b. c., by Lawful (Parshall)	2	1	1	
Ruth Guy C., b. f. (Stokes)	1	2	2	
Valor, b. g. (Fleming)	4	3	3	
Dameosel, b. c. (Vail)	3	4	4	
Crispin, Jr., g. g. (Ray)	5	5	dr	

Time, 2:10 2-5, 2:10 2-5, 2:23 1-5.

2:18 PACE.

Purse $2,000.

Enoch Guy, b. m. by David Guy (Hasch)	1	1	1	
Zev McKlyn, b. g. (Childs)	3	2	2	
Rainbow Jane, br. m. (Ray)	2	3	3	
Volo Baron, ro. g. (Fyfe)	6	4	4	
Crystal Boy, b. g. (Vail)	4	6	5	
Prince Mac and Ima Gration also started.				

Time—2:03 2-5, 2:05 4-5, 2:06 2-5.

Other News of Sports On Next Two Pages

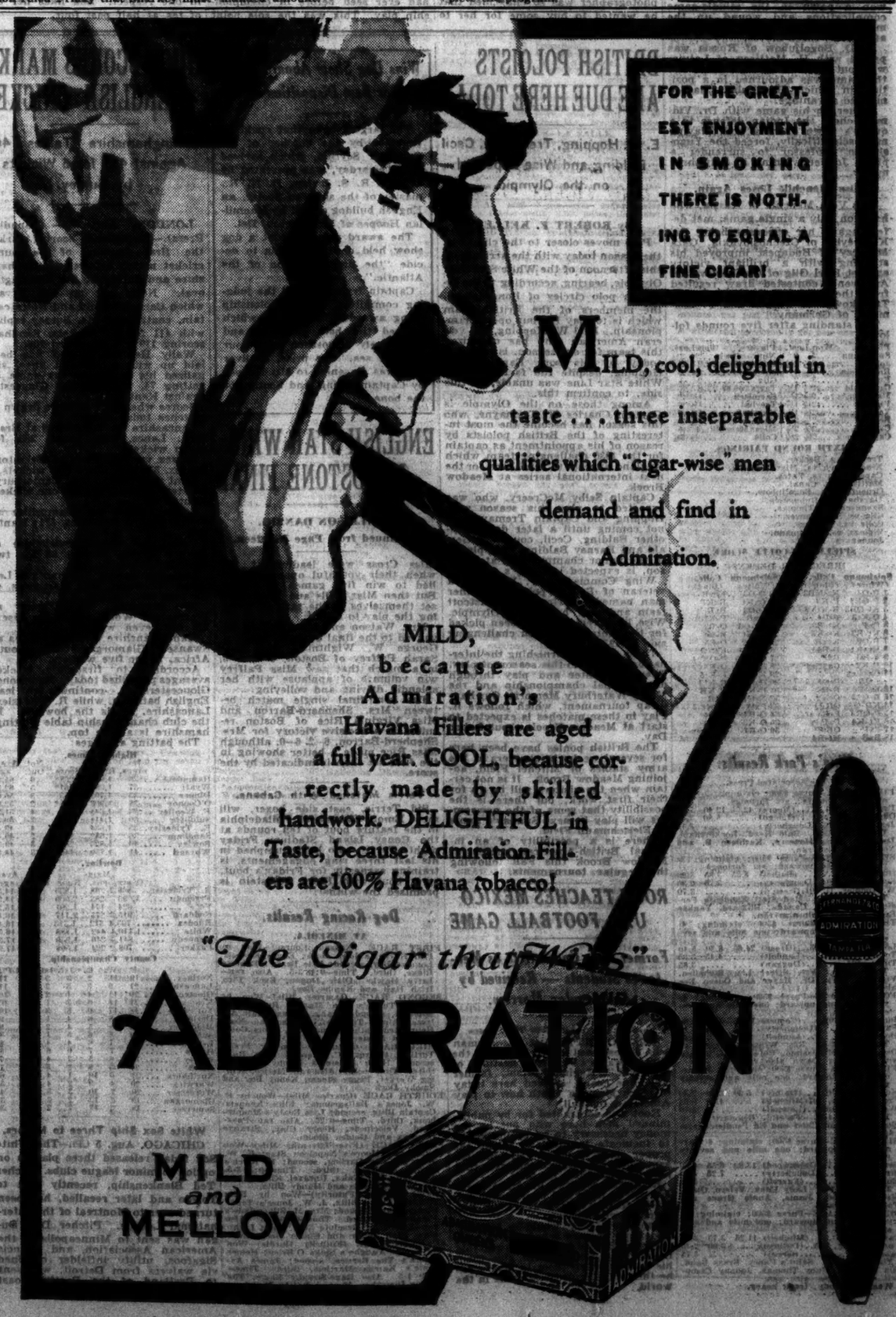

Carlsbad Chess Lead Kept by Spielmann, Who Scores Fifth Consecutive Triumph

SPIELMANN BEATS COLLE AT CARLSBAD

Wins Fifth Straight Victory by Forcing Belgian to Resign—Vidmar Loses to Johner.

MARSHALL REPELS THOMAS

U. S. Champion Scores First Triumph on Aggressive Play—Capablanca in Fifth Drawn Game.

CARLSBAD, Aug. 5.—Gaining his fifth consecutive victory, Rudolph Spielmann of Vienna kept his position in the van of the field of twenty-two competitors in the fifth round of the international chess masters tournament at the Kurhaus today.

E. Colle of Belgium, in trying to stave off the Austrian's attack, lost a piece and shortly afterward was forced to resign.

Not only did Spielmann retain his lead, but he strengthened his hold appreciably, owing to the defeat of Dr. Max Euwe of Holland and Dr. Milan Vidmar of Yugoslavia, who had been pressing him closely.

Paul Johner of Switzerland, who won from Dr. Vidmar, gained second place with a score of 3½-1½. He is followed by Akiba Rubinstein of Poland, whose game with E. Gruenfeld of Austria, though adjourned, was in a position favorable to the Pole. Dr. Euwe, who lost a piece in his game with Professor A. Becker of Austria, dropped to fourth position in the race.

Frank J. Marshall of New York won his first game, his opponent being Sir George Thomas, champion of the City of London Chess Club. Marshall conducted the black pieces, but took the initiative in the early middle game. His aggressive tactics overcame the conservative play of the English baronet and the United States champion finished in splendid style. He has 1½ points to his credit.

Canal Plays Cautiously.

Another drawn game—his fifth—was played by José R. Capablanca of Cuba. Opposed to him was E. Canal of Peru, who selected the giuoco piano, or Italian, opening. The latter attempted to take no liberties and played sound chess from the beginning. Capablanca agreed to a draw after forty-five moves.

F. D. Yates, champion of Great Britain, distinguished himself by winning a hard-fought game from Aron Nimzowitsch of Denmark. The latter adopted the Sicilian defense, against which the Englishman is especially fond of playing. Yates won a pawn in the middle-game complications and wound up the match to a successful conclusion after forty-three moves.

F. D. Bogoljubow of Russia was paired with K. Mattison of Latvia, who put up a stout resistance, but the game was adjourned in a position in which Bogoljubow had a marked advantage.

Johner, in his game with Dr. Vidmar, chose the Indian defense to a queen's pawn opening and, playing most scientifically, forced the Yugoslavian professor to surrender a piece, Johner winning in fifty-three moves.

Miss Menchik Loses Again.

Miss Vera Menchik of Russia, who has won only a single game, met defeat again, her opponent being Dr. K. Treybal of Czechoslovakia. Geza Maroczy of Budapest improved his standing with a brilliant victory against Karl Gilg of Czechoslovakia. An evenly contested draw resulted from the encounter between Dr. S. Tartakower of France and F. Saemisch of Germany.

The standing after five rounds follows:

Players.	Won.	Lost.	Players.	Won.	Lost.
Spielmann	5	0	Nimzowitsch	2½	2½
Johner	4	1	Bogoljubow	2	2½
Rubinstein	3½	1½	Maroczy	2	2
Euwe	2	2	Gilg	2	3
Gruenfeld	2½	1½	Tartakower	2	2½
Mattison	2½	2½	Saemisch	1½	2½
Vidmar	2½	2½	Treybal	1½	2½
Yates	2½	2½	Marshall	1½	3½
Becker	2½	2½	Thomas	1½	3½
Canal	2½	2½	Miss Menchik	1	4
Capablanca	2½	2½	Colle	½	3½

SIXTH ROUND PAIRINGS.

Treybal vs. Becker.
Nimzowitsch vs. Miss Menchik.
Capablanca vs. Yates.
Mattison vs. Canal.
Gruenfeld vs. Bogoljubow.
Marshall vs. Rubinstein.
Saemisch vs. Thomas.
Gilg vs. Tartakower.
Colle vs. Maroczy.
Vidmar vs. Spielmann.
Johner vs. Euwe.

SPIELMANN-COLLE SCORE.

IRREGULAR DEFENSE.

Spielmann (White)	Colle. (Black)	Spielmann (White)	Colle. (Black)
1 P-Q4	Kt-KB3	19 Q-Q3	Kt x B
2 P-QB4	P-K3	20 Q x Kt	B x KP
3 Kt-QB3	B-Kt5	21 Q-Q3	B x Kt ch
4 Q-Kt3	P-B4	22 K x B	P-KR3
5 P x P	Kt-B3	23 Kt-Q6	Q-B1
6 Kt-B3	Kt-K5	24 K-K1	R-Kt
7 B-Q2	Kt x B	25 K-B1	Q-B2
8 Kt x Kt	P-B4	26 Q-K3	K R-Q
9 P-K3	B x P	27 Q-KR5	P-QKt4
10 B-K2	Castles	28 R-Q	Q-B1
11 Castles QR	P-QKt3	29 Kt-Kt5	P-KR4
12 Kt-B3	B-R3	30 P x P	R x Kt ch
13 R-Q	Q-K2	31 P-KKt3	R-KB
14 KR-Q	QR-Q	32 B-K4	Q-R3
15 P-QR3	P-B5	33 P x Q	R x Kt
16 Kt-K4	B x P	34 Q-R3	R-B4
17 P x P	Q B x P	35 Q-K3	P-R4
18 B x B	Kt-R4	36 Q-R7	Resigns

King's Park Results.

By The Associated Press.

FIRST RACE—Purse $500; claiming; 3-year-olds and upward; six furlongs.

Dry Chief, 101 (Moore)	42.55	12.40	7.40
Obedient, 96 (Lorun)	....	5.80	3.40
Jet Ballot, 106 (Dougherty)			3.13

Time—1:21 2-5. Bald Head, Rockingham, Dazzling Star, Honesty, Kathleen B. and Nos Reduce also ran.

SECOND RACE—Purse $500; claiming; 3-year-olds and upward; six furlongs.

Hula, 109 (Bethel)	8.35	3.85	3.30
Sun Agnes, 104 (Dougherty)	....	3.75	2.80
W. Toddler, 11, 101 (Green'd)			3.70

Time—1:20 3-5. Mad Star, Exquisite Perdita, Dromedary, Canada, Blizzard, Yankee Rose and Sir Bolt also ran.

THIRD RACE—Purse $500; claiming; 4-year-olds and upward; one mile and seventy yards.

Lord Douglas, 103 (Green)	24.65	8.30	5.40
Toller, 108 (Landolt)		4.45	3.35
Tipsy, 104 (Duggan)			3.85

Vie, Street Lix, Richelieu, Vigilant, Cora, Dr. Mayer and Queen Bee also ran.

FOURTH RACE—Purse $500; claiming; 4-year-olds and upward; one mile and seventy yards.

Impossible, 108 (Cooper)	14.10	4.70	2.80
Farceur, 101 (Dougherty)	....	3.20	2.10
Hoheno, 103 (Landolt)			2.40

Time—1:36 4-5. Roy Williams, Forte de Oro, Trifle, Mississippi, Rope's End, Sonata and Calloway Dawn also ran.

FIFTH RACE—Purse $500; claiming; 3-year-olds and upward; one mile and seventy yards.

Kenilworth, 110 (Dainty)	5.00	3.40	2.80
Cortigan Star, 107 (Mitchell)	....	4.40	3.05
West Point, 107 (Landolt)			2.10

Time—1:36 4-5. Fatefol, Regularity, Cut Bush, Highland Chief and Ed Pendleton also ran.

SIXTH RACE—Purse $500; claiming; 4-year-olds and upward; one mile and seventy yards.

Bearing, 111 (Greenwood)	13.80	6.55	4.30
Sir Glen, 108 (Dougherty)	....	7.25	4.20
Epigram, 108 (Farrell)			4.30

Time—1:37 1-5. Lady Edna, Velero, Otto Mr. Kirkwood, Jamie, Annie Grace and Topper also ran.

SEVENTH RACE—Purse $500; claiming; 3-year-olds and upward; one mile and seventy yards.

Fascinate, 110 (Mitchell)	11.25	3.75	3.40
Hive of Gold, 108 (Dainty)	....	3.00	2.45
Lake, 101 (Green)			3.75

Time—1:34 1-5. Saint's Fancy, Brass Band, Gun Sweeper, Ruby Thomas, Johnny Campbell and Deerdow also ran.

Weather cloudy; track heavy.

Players of the Game

Betty Nuthall—A Tennis Star at Eighteen

By ALLISON DANZIG.

All rights reserved.

Times Wide World Photo.
MISS BETTY NUTHALL.

MISS BETTY NUTHALL, who arrived a short time ago with the English Wightman Cup team, which plays the United States at Forest Hills on Friday and Saturday, is another of the rather numerous champions in tennis who have been hailed as infant prodigies. Cite almost any player of international prominence that you will and the mere mention of the name leaves something lacking unless the parenthetical descriptive "boy marvel" or "girl wonder" is tacked onto it.

For instance, there was René Lacoste, the "schoolboy wonder of France"; there was Vincent Richards, the "Yonkers prodigy"; Henri Cochet, the "Ball-boy of Lyons," and Helen Wills, the "girl wonder" in pigtails. And now comes Betty Nuthall.

Began to Play at Seven.

The name of Miss Nuthall has been known in tennis for five years, and yet she reached her eighteenth birthday only May 23 last. Like Mlle. Suzanne Lenglen, she took up the game at the age of 7 under the tutelage of her father. When she was 13 years old she won the girls' championship of England, and from that time on she became known as the "child wonder with her hair in curls."

Two years later, in 1926, Miss Nuthall was playing in her first Wimbledon championship, the goal of every English player, and at this time she celebrated her promotion from the children's class by "putting up" her hair. In 1927 she gained further distinction by winning the English hard court championship, and now the long hair gave way to the smart bob. This same year the highest honor that can be bestowed upon an English woman player was accorded her when she was named to go to the United States as a member of the Wightman Cup team, the youngest player to get into these international matches.

When Miss Nuthall reached America everyone was disappointed. Where were the curls? Word hadn't reached here of their fate, and one photographer was so chagrined that he wanted to buy some for her to wear so that he could get his infant prodigy picture.

No Curls, But Captivating.

But curls or no curls, Miss Nuthall captivated all when she walked out on the courts at the West Side Tennis Club. A most pleasing picture of the modern young Diana this daughter of John Bull made as she stepped briskly upon the stage at Forest Hills. Her unfailing good humor, her sunny smile and her manifest love for the play regardless of how she fared, together with the appealing picture of youth that she afforded in her simple white tennis costume, instantly won the multitude to her.

There was something else about this 16-year-old that caused a stir. When she went back to serve for the first time, a murmur ran through the stands. She was standing yards behind the baseline and instead of serving overhead she was using an underhand delivery that very few had ever seen before in championship play. This was the sole point with which the critics of tennis form could find fault.

Her Forehand Gets Praise.

But if they didn't think much of her service they were delighted with her flail-like forehand. Holding the racquet out at the full length of her arm, Miss Nuthall belabored the ball with a masculine vigor that was almost astonishing. Miss Helen Jacobs found those forehanders too much for her in the Wightman Cup matches, and even the devastating Miss Wills had some uncomfortable moments against them in the final round of the national championship a week later.

For one set Miss Nuthall extended the American champion to the limit and the excitement that she created by her great stand against the hardest hitter in the women's ranks can be appreciated from the fact that A. Wallis Myers, dean of English critics, was seen to smile for the first time on record.

Then Came The Deluge.

When Miss Nuthall returned home she was deluged with writing contracts and motion picture offers. The Klieg lights did her eyes no good and she had a poor season on the courts in 1928, losing by a one-sided score to Miss Jacobs in the Wightman Cup matches. This year, however, she is back on the tennis stage with an overhead service which should enable her to make greater capital of her ability as a volleyer, and her second appearance at Forest Hills is awaited with keen interest.

The success and adulation that have come to Miss Nuthall have not spoiled her. She is the same smiling, wholesome young girl that she was in 1927, taking her tennis not too seriously and keeping the four married members of the team in a happy mood with her pranks. When they arrived on the Aquitania the battery of cameramen that met the boat sought to get a picture of Miss Nuthall, but they had to wait until she first had made them line up before her own camera. Miss Nuthall, however, is conventionally English in one respect. She likes her cup of tea at half past four.

BROOKLYN VICTOR IN TITLE CRICKET

Defeats Columbia Oval, 159-89, in New York-New Jersey Association Game.

EDWARDS LEADS BATTERS

Scores 34 for Winning Eleven, With Johnson Contributing 26 for the Losers.

The cricket game played on the grounds of Fordham University yesterday between the Brooklyn and Columbia Oval Clubs in the championship series of the New York and New Jersey Association was won by Brooklyn by a margin of 70 runs. Columbia Oval was first at bat and was all out for a total of 89, and when Brooklyn took its turn at the wickets, it rolled up the fine score of 159.

A. E. Edwards was easily first in individual batting, scoring 34 for Brooklyn, while J. G. Marsh contributed 25, and V. H. Cockeram and C. Kay each put on 22. Doubles were also contributed by F. Holland and H. Poyer. The best bowling figures of the day went to Holland, who captured four wickets at a cost of one run apiece. E. Foster took a like number of wickets at five runs each.

For Columbia Oval, A. Johnson with 26 had the best batting score, while E. Wilde secured three wickets for 14 runs.

The score:

COLUMBIA OVAL C. C.

A. Johnson, b. Foster	26
A. Joseph, c. Edwards, b. Foster	14
N. Lopez, b. Foster	12
J. Williams, b. Foster	0
R. Joseph, b. Green	18
A. Goforth, b. Holland	0
B. Hunt, b. Holland	0
C. Portugal, l. b. w., b. Holland	0
R. E. Hunte, not out	1
J. R. Bates, b. Green	0
E. Wilde, b. Holland	0
Extras	18
Total	89

BROOKLYN C. C.

P. B. Green, b. R. Joseph	0
H. Poyer, b. R. Joseph	11
A. E. Edwards, c. R. Joseph, b. Portugal	34
E. Holland, b. Johnson	17
E. Foster, l. b. w., b. R. Joseph	1
V. H. Cockeram, run out	22
J. G. Marsh, c. Williams, b. Wilde	25
C. Kay, c. b. Joseph, b. Wilde	22
H. S. Cockeram, b. R. Joseph	8
C. Henderson, b. Wilde	4
C. A. Chase, not out	5
Extras	10
Total	159

Bowling: Green, 2 for 11; Foster, 4 for 20; Holland, 4 for 4; Brooklyn, R. Joseph, 4 for 61; Johnson, 1 for 41; Wilde, 3 for 14. Columbia Oval.

BERMUDA CRICKETERS HERE

Sixteen Players Arrive for Tour—Play First Game Thursday.

A party of sixteen cricketers, including fourteen players, an umpire and a scorer, representing the Bermuda Sporting Club of Hamilton, arrived here yesterday on board the steamship Fort St. George for a tour of this vicinity beginning on Thursday, when the visitors will encounter an all-Antigua eleven at Dyckman Oval.

Bainbridge Results.

By The Associated Press.

FIRST RACE—Purse $800; claiming; 3-year-olds and upward; six furlongs.

Efeidee, 106 (Wallace)	14.40	6.30	4.00
Cobra, 113 (Lyon)	....	8.20	5.70
Lila G., 106 (Rose)			5.70

Time—1:14. Mary Seth, Superfrank, Traveler, Partake, Passauf, Baker's Boots, Ellen Adair, Verbena and Vela also ran.

SECOND RACE—Purse $800; claiming; 3-year-olds and upward; six furlongs.

Sweet Genevieve, 102 (Dep'ril)	3.70	3.00	2.20
Wewa, 101 (Knight)	....	4.50	3.20
Spring Street, 105 (Dudley)			4.80

Time—1:13 4-5. Try All, World Count, Top Cook, Four Corners, Wilmont, Rosie S., Miss Kernell, Paquito and Our Play also ran.

THIRD RACE—Purse $800; claiming; 3-year-olds and upward; six furlongs.

Agitata, 107 (Rose)	16.30	7.00	3.40
Pocket Mouse, 113 (Knight)	....	5.10	2.80
Two Colors, 110 (Moore)			2.20

Time—1:13 2-5. Frank D. Yarger, Little Taussig, High Spot, High Binder, Lampward, Flying Lula, Horluck and Wrack Ray also ran.

FOURTH RACE—Purse $800; claiming; 3-year-olds and upward; one mile and seventy yards.

Adam's Apple, 100 (Wilder)	7.00	4.40	3.20
Little Guinea, 108 (Kelser)	....	5.20	3.50
Jack o'Lean, 105 (Seabo)			3.60

Time—1:45 2-5. Soliloquy, Byway, Indiana, Blase, Hayes's Choice, May Bruen, Atla, Bubbling On and Edith Grae also ran.

FIFTH RACE—The Willowick; purse $800; claiming; 3-year-olds and upward; one mile and seventy yards.

Marabou, 102 (Hanauer)	4.00	2.20	2.40
Hasty, 102 (Knight)	....	3.60	3.00
Black Ace, 107 (Lyon)			3.70

Time—1:46 3-5. Fortunate Mann, Ephesian and Widely Known also ran.

SIXTH RACE—Purse $800; claiming; 3-year-olds and upward; one mile and a sixteenth.

Copper Sun, 108 (Savage)	14.60	6.60	3.60
Tempa de Amour, 111 (Lyon)	....	5.10	2.60
Largo Light, 111 (Zucchini)			4.30

Time—1:51. Seth's Jewel, Emleyville, Ima Hat, Flag Hat, Nita, Granite Dust, Texas Longhorn, Gay Rock and Gabildo also ran.

SEVENTH RACE—Purse $800; claiming; 4-year-olds and upward; one mile and a sixteenth.

Uncle Al, 113 (Knight)	25.50	14.00	5.70
Billy K., 112 (Wallace)	....	5.20	3.90
Sweepstakes, 118 (Shelton)			3.00

Time—1:46 2-5. Captain Applejack, Old Guard, Birth of Day, Master Eddie, Try Again, Sinata Grafton, Arabian and Uncle Parks also ran.

Weather cloudy; track good.

Bainbridge Entries.

By The Associated Press.

FIRST RACE—Purse $800; claiming; 3-year-olds and upward; six furlongs.

Dry Nation	116	Sock Thorn	116
Solmo	109	Chance Club	114
Fallen Leaf	110	Brown Rock	104
Sir Barley	113	Flitter Belle	101
Harry Carroll	116	Gay	110
Sun Lyon	111	Sergeant Seth	113
Watomoca	116	Clyde C.	104
Lady de Comte	101	Bixby Shipp	104
Kingsmas	108	Lady Bell	108

SECOND RACE—Purse $800; claiming; 3-yearolds and upward; six furlongs.

Haraan	110	Wega	106
Right Bridge	108	Hammock	98
Rainstorm	106	Gray Annie	100
Paprika	107	Blue Agate	111
Ormeman	106	Catch Him	111
Son and Heir	118	Brookway	106
Addie Thompson	105	Plate	116
Wormwold	105	My Pardner	111
Tuffit	104	Stern Chaser	107

THIRD RACE—Purse $800; claiming; 3-year-olds; five and one half furlongs.

Fanaver	105	White Knee	106
Harold Ormont	111	Lilith Birkit	103
Kitten Foot	108	Jeannine	108
Flaming Joe	108	King Chase	111
Ruthie	100	Evelyn F.	98
Ines K	103	Jas Scooter	106
Tom Boy	98	Betty Belle	
Miss Lou	103	Miss Ruth	103
Gracious Me	103	Concert	101

FOURTH RACE—Purse $800; claiming; 3-year-olds and upward; one mile and a sixteenth.

Kaui Hawaii	108	Gen. Chauvelot	118
Coat o' Mail	110	Saddle Skirts	95
Dream	111	Turn Berry	111
Onions	101	Cap o' Tan	106
Thistle Princess	93	Windcaller	98
Besom	113	Brunelh	108
Admiral Beam	108	Bonnie Lass	101
King's Row	111		

SEVENTH RACE—Purse $800; claiming; 3-year-olds and upward; one mile and a sixteenth.

Dingo	98	Kane L.	111
Yorktown	98	Ticker	98
Jack Frost	101	Tony	112
Jane Brooker	101	Trumpet Rock	98
Valiant	111	Colita Tokalon	93
Half Pint	111	Kilby	95
Ben	98	Richard	106
Senia's Pal	96	Uncle Joe	106
Cloudy S.	103	Chole Invisible	93

BLACK IS HOME FIRST IN PHILADELPHIA RACE

Newark Bike Star Wins Alternance Event at Municipal Stadium—Hanley Second.

Special to The New York Times.

PHILADELPHIA, Aug. 5.—Harvey Black of Newark, N. J., annexed the one-mile alternance match race series at the Municipal Stadium before 5,000 fans tonight. Black scored thirteen points and William Hanley, also of Newark, eleven.

Hanley scored in a blanket finish with Paul Van Ness and Tullio Celeno in the initial sprint. The time for this event was 2:22. Black annexed the second race by about three inches from Hanley, with Van Ness a poor third. Van Ness claimed a foul and it was allowed, Hanley being pushed back to third and Van Ness taking the place. The time was 2:25.

Black added five more points by taking the third sprint in a fast finish, Van Ness was second and Celeno third. The time was 2:46.

Hanley accounted for the fourth and final heat in another driving finish, with Black second and Celeno third.

Brady Defeats Martinez.

Irish Bobby Brady of Jersey City gained the decision over Jose Martinez of Spain in a fast ten-round bout in Jersey City last night, according to The Associated Press. Each weighed 128 pounds.

THREE BIKE RACES TONIGHT

Motor-Paced Event Among Contests at New York Velodrome.

Three championship cycling series will be continued tonight at the New York Velodrome, with interest centring on the motor-paced event. The standing is closer this year than in a number of seasons. Franco Georgetti, who has held the title for the last two years, is experiencing greater competition than ever, his strongest opposition coming from Alfred Letourneur, George Chapman and Charley Jaeger.

The other championship races listed are the professional sprint and the amateur sprint. Freddie Spencer, present professional titleholder, leads his division by a 10-point margin, while Bill Honeman is in second place.

BRITISH POLOISTS ARE DUE HERE TODAY

E. W. Hopping, Tremayne, Cecil Balding and Wise Expected on the Olympic.

By ROBERT F. KELLEY.

Polo moves closer to the climax of the season today with the arrival late this afternoon of the White Star liner Olympic, bearing, according to the belief in polo circles of Long Island, the members of the British team which is to play for our open championship. Earl W. Hopping, the veteran American who has organized this team for our season, is expected today by his son, Earle A. S. Hopping, despite the fact that the White Star Line was unable, on this side, to confirm this.

Among those on the Olympic is Captain Charles H. Tremayne, who this season has become the most interesting of the British polo ists by reason of his appointment as captain for the 1930 challenging team which England expects to send here for the next international series at Meadow Brook.

Captain Selby McCreery, who was expected to play this season with Hopping and Captain Tremayne, is not coming until a later date. Another Balding, Cecil, cousin of Gerald and Barney Balding, who played in the junior championship at Rumson, is expected in today's party.

Wing Commander P. K. Wise, a veteran of British polo, is another man named for Hopping's Eastcott team and may be on the Olympic. Wise, like Tremayne, has been picked for the tentative British challenging side in 1930.

These men are furnishing the international touch to this season of polo. They will enter and play through our national championship and the Monty Waterbury Memorial Cup Handicap tournament, which follows it. Play in these matches is expected to start at Meadow Brook about Labor Day.

The British ponies have been here for several weeks in quarters at the army stables of Mitchel Field, adjoining Meadow Brook. It is not certain when the visitors will be up for their first work, but there is the possibility that some of the newcomers will play in next Sunday's game at Fleischmann Field.

There is a possibility of an informal British-American match at Meadow Brook this Fall following the regular tournaments.

ROOT TEACHES MEXICO U. S. FOOTBALL GAME

Former Yale Coach Acts as Mentor to Students — Received by Ambassador Morrow.

Special Cable to THE NEW YORK TIMES.

MEXICO CITY, Aug. 5.—A man who is described locally as one of the United States's "greatest gestures of good-will," Reginald Root, former Yale line coach, arrived here today to teach Mexican youth how to play American football.

Root was contracted for by public-minded men here who put up the money necessary to bring him South to inculcate in Mexican talent the proper spirit of sport. His enthusiasm when interviewed indicates that he will accomplish his task.

Root was received by Ambassador Morrow at noon and later visited the National University, where he was received with cheers.

Tomorrow fifty would-be international players are scheduled to take their first lesson from Root, who told them today that he will give them his "best to teach them to play what he thinks is the greatest game in the world."

Wins Dog Show Aboard Ship For Best Disposition at Sea

The largest bone that could be provided by the butcher of the Cunarder Scythia, which arrived here yesterday, was presented by Captain R. S. Irving, R. N. R., master of the ship, to Scotty, an English bulldog owned by Macmillan Hoopes of Wilmington, Del.

The award was made at a dog show held on the Scythia to decide "the dog champion of the Atlantic."

Captain Irving headed the judging committee, the championship being awarded to the dog which showed the best condition and most lively disposition after four days at sea. The prize, a silver cup, was presented to Mr. Hoopes by Captain Irving, and Scotty got the bone.

ENGLISH STAR WINS MAIDSTONE FINAL

By ALLISON DANZIG.

Continued from Page Nineteen.

Miss Cross were leading at 8—0 when their youthful opponents rallied to win five games in a row. But then Miss Wills and Miss Cross set themselves to the task of bringing the play to a halt.

Mrs. Watson and Miss Nuthall advanced to the final by defeating Mrs. George W. Wightman and Miss Sarah Palfrey of Boston, 6—2, 6—3, in a match that saw Miss Palfrey win volumes of applause with her splendid driving and volleying.

The semi-final single match between Mrs. Shepherd-Barron and Miss Virginia Rice of Boston resulted in a decisive victory for Mrs. Shepherd-Barron, 6—2, 6—0, although Miss Rice made a better showing in the first set than is indicated by the score.

Terris Matched With Cabana.

Sid Terris, east side boxer, will meet Emory Cabana of Philadelphia in the feature bout of ten rounds at the Coney Island Stadium, Friday night. Terris, who has triumphed in his last three ring engagements, is training earnestly for Friday's bout, as a bout with Ruby Goldstein is promised the winner.

Dog Racing Results.

AT MINEOLA.

FIRST RACE (Nassau Course)—Won by Phil Harris's Nova Buck; Eagle Kennell's Lomond Boy, second; Lyle Beaty's Roberts Ridge, third. Time—0:18 2-5. Also ran—Lefty Hawke, Dixie Dugan, Buck Fitz, Irish Hall and Ramps Boy.

SECOND RACE (Quarter Mile)—Won by Noah Tufo's Ben Maxie; Ruth Bell Mihalik, second; Frank Adams's Fair Actress, third. Time—0:27. Also ran—Noon Hour, Redemption, Bourgeois, Short Cons and Lucky Easter.

THIRD RACE (Futurity)—Won by Frank Turlis's Hydrox C. Pierce's Bon Bow, second; Noah Ralston's Peggy Sweeney, third. Time—0:36 1-5. Also ran—Meriden Winning Worker, Peggy Steam, Kenny Boy and Smoky Dock.

FOURTH RACE (Quarter Mile)—Won by F. W. Jones's Ballygrunna; Biltz Kennels's Captain Biltz, second; Lyle Beaty's Mountebank, third. Time—0:26. Also ran—Password, Velocipede, Henry Clay, Strange Design and Golden Bloom.

FIFTH RACE (Five-Sixteenths Mile)—Won by Homer Moore's Napoleon Star; F. W. Jones's Kitty Darling, second; H. Brock's Paw's Meadows, third. Time—0:31 3-5. Also ran—Kan Waka, Unravel, King Leonine, Friendly Splinters and Handy Biltz.

SIXTH RACE (Futurity)—Won by Biltz Kennels's Dame Biltz; J. W. Jones's Tidal Steampacker, second; Mrs. M. Silbermade's Fianna Fail, third. Time—0:30 3-5. Also ran—Sympathy, Resolute Blue, Last Lightning, High Valley and Olney Peerless.

SEVENTH RACE (Futurity Hurdle)—Won by George Vaughn's Spike O'Brien; Homer Mears's The Heritage, second; James Andante's Kansas Boy, third. Time—0:30 1-5. Also Ran—Streaky Earle, The Young Disturber, Hunton Battle, Mediocre, Buttered and D. W. Ellis.

White Sox Ship Three to Minors.

CHICAGO, Aug. 5 (AP).—The White Sox today released three players on option to minor league clubs. Pitcher Ted Blankenship, recently sent to Toledo and later recalled, has been turned over to Montreal of the International League. Pitcher Dan Pugan was sent to Minneapolis of the American Association, and Francis Sigafoos, utility infielder obtained via waivers from Detroit, was sent to Portland of the Pacific Coast League.

HUGE SCORES MARK ENGLISH CRICKET

Nottinghamshire Tallies 409 Against 411 for 6 Wickets by Surrey.

LONDON, Aug. 5 — (Canadian Press).—Tremendous scoring marked the first innings of the county cricket match between Nottinghamshire and Surrey at the Kennington oval. Notts put on 409, toward which Carr, England and Notts captain, contributed 114. Surrey replied with 411 for six wickets, Sandham scoring 119 and Shepherd 106.

Wally Hammond, who has been laid up with a strained knee, signalized his return to the game by getting 74, not out, for Gloucester against Kent.

Scores when stumps were drawn in matches today were:

Lancashire vs. Yorkshires at Bradford: Lancs, 192; Yorks, 285, for seven wickets.

Sussex vs. Middlesex at Brighton: Sussex, 311 and 42 for two wickets.

Kent vs. Gloucester at Canterbury: Gloster, 217 and 137 for one wicket; Kent, 339.

Somersetshire vs. Hampshire at Southampton: Somerset, 371; Hants, 227.

Derbyshire vs. Warwickshire at Derby: Darby, 95 and 35 for two wickets; Warwick, 176.

Leicestershire vs. Northants at Leicester: Leicester, 287; Northants, 48 for four wickets.

Worcestershire vs. Essex at Worcester: Worcester, 172; Essex, 228 for seven wickets.

Glamorganshire vs. South Africa at Swansea: Glamorgan, 237; South Africa, 74 for five wickets.

According to first-class cricket averages published today, Hammond, Gloucestershire, continues to lead English batsmen, while R. Tyldesley, Lancashire, heads the bowlers. In the club championship table Nottinghamshire is at the top.

The batting averages:

Highest Times.

	Innings.	Runs.	Score.	Not Out.	Average.
Hammond	36	1,974	238*	6	63.80
Wyatt	37	1,906	161*	5	62.54
Dipper	35	1,792	153	3	56.00
O'Connor	38	1,973	266	2	52.84
F. Woolley	36	1,644	183	4	51.37
Sutcliffe	30	1,411	180	2	50.39
E. Tyldesley	35	1,554	187	4	49.48
Sandham	36	1,682	167	2	49.47
Bowley	40	1,825	236*	3	49.32
Whysall	41	1,850	146	3	48.68

Bowling.

	Maidens.	Overs.	Runs.	Wkts.	Average.
R. Tyldesley	868	2,268	1,635	114	14.56
Freeman	1,083	283	2,909	195	14.91
Vos	624	174	1,391	91	15.29
Goddard	915	275	2,117	121	16.16
Rhodes	1,554	512	1,513	93	16.41
White	1,110	1,442	1,888	114	16.56
Kennedy	841	246	1,920	110	17.38
Parker	708	224	1,368	78	17.53

County Championship.

	P.	W.	L.	1st. Inn.	N.R.	Pts.
Notts	10	11	2	3	3	114
Lancashire	21	9	6	5	1	110
Gloster	20	11	4	1	2	107
Kent	21	11	7	3	1	106
Yorkshire	18	17	0	3	1	101
Derby	17	8	6	4	1	91
Middlesex	19	8	7	4	2	90
Surrey	20	8	7	4	1	88
Leicester	21	7	6	4	4	88
Hants	23	7	7	6	3	82
Surrey	19	6	5	4	4	73
Essex	21	6	7	5	3	71
Northants	21	6	10	7	4	68
Warwick	20	4	9	2	4	54
Worcester	20	2	10	2	6	44
Glamorgan	19	2	12	2	3	32
Somerset	18	2	13	2	1	32

"Cremo as safe as certified foods"

"I certify Cremo as pure and sanitary"

Says

Alfred W. McCann

D. Hu., A.B., LL.D.,

noted pure food expert, long active in crusades for pure foods and sanitary factories.

"Cremo is my idea of a cigar fit for your mouth . . . because it is made in a manner that I applaud!

"Every tobacco leaf entering the Cremo factory is scientifically treated by U. S. Government approved methods. And its purity is safeguarded along every step of the way . . . and Cremo is made by amazing inventions that fill, wrap and tip the cigars in the Cremo factories that are air-flooded, sunbathed, scientifically clean.

"That's why Cremo reaches your lips sanitary and safe!"

• • •

The superiority of Certified Cremo starts with the choicest and tenderest leaves, ripe and mellow, and continues in goodness through a slow, expensive maturing and mellowing process . . . topped off with the finest imported Sumatra wrapper! Certified Cremo contains no scrap—no floor sweepings—all long filler—all fresh, tender leaves. Over $7,000,000 was spent in perfecting the method of manufacture used by Certified Cremo that insures uniformly fine, clean cigars. Foil-wrapped . . . sanitary . . . crush-proof.

How often have you been disgusted with the filthy, germ-breeding places where some cigars are made . . . dark, stuffy factories . . . warm, dingy shops and windows . . . where dirty fingers roll the cigars and spit used to seal the ends! What a far cry this is from the modern method of manufacture used by Certified Cremo.

Certified Cremo

I certify Cremo sanitary, and clean. Alfred W. McCann

THE GOOD 5¢ CIGAR . . . THAT AMERICA NEEDED

©

Saratoga Sales Stakes Won by The Beasel in Cochran Silks

THE BEASEL TAKES THIRD RACE IN ROW

Cochran's Juvenile Filly Scores by 1½ Lengths in Saratoga Sales Stakes.

THE SPARE HOME SECOND

Proves No Match for Victor in Stretch Drive—Fator Scores With Lace Over Aquestella.

By BRYAN FIELD.

Special to The New York Times.

SARATOGA SPRINGS, N. Y., Aug. 5.—The bay filly which Gifford A. Cochran has named The Beasel proved herself a smart horse and a good investment at the same time when she won the Saratoga Sales Stakes today.

The daughter of Sunspot and Antipodes whipped seven other classy two-year-olds, all of which were sold here last season as yearlings and captured a purse of $4,325. This, added to her $4,575 prize money in the Demoiselle Stakes at Empire City, shows a nice profit over the $7,200 which Mr. Cochran paid E. F. Sims, owner of the Xalapa Farm, for her a year ago.

The Beasel, moreover, won a small purse in her second racing start, and the effort today was only her fourth since she was put under silks. Thus she has won three races in a row.

Back of her in order this afternoon finished The Spare, from the Sagamore Stable; Peto, from the Belair Stud; Golden Plume, owned by William Ziegler, and Broadway Limited, the Man o' War-Star Flight yearling for which W. T. Waggoner, owner of the Three D's Stable, paid $65,000 last year.

Broadway Limited's Début.

Broadway Limited was making his first racing start and led Charon, Capstone and Maybe to the wire. Carefully ridden by Frank Coltiletti, Broadway Limited was not asked to do much and ran in a manner which indicates that he has both speed and stamina.

But The Beasel was a match for anything in the race. She broke well and with a fine burst of early speed drew clear of possible interference and went into a lead. Soon this advantage was three lengths, but rounding the bend Bill Kelsay eased her back and gave her a breathing spell.

This enabled The Spare to close ground. The Spare and The Beasel, both fillies, were the betting choices in the race and both were played at 3 to 5. The race between these two was not as close as it appeared on the bend and gave false hope to backers of the Sagamore horse. She ran a gallant race but was under the whip in the stretch to keep pace with The Beasel, which ran under a hand ride all the way down the stretch.

Kelsay did not attempt to move out into a long lead and was content to win by a length and a half in the good time of 1:06 3-5 for the five and a half furlongs. Peto landed third.

Tranter Presents Cup.

E. J. Tranter, president of the Fasig-Tipton Company, presented a cup to the winner, as it is his company which conducts the yearling sales here. Tranter had the interesting experience of purchasing Antipodes, dam of The Beasel, in England. He imported her to this country and the dam was sold to Simms. When The Beasel was foaled Simms marketed her through Tranter. She was the only Sunspot horse sold at the sales.

Broadway Limited attracted an unusual amount of attention in the paddock and on the track. He is good looking and was filled with high spirits. He ran in blinkers and was as well behaved at the barrier as a youngster with no racing experience could be expected to be. Undoubtedly, F. D. McElroy and Boots Durnell have brought him to a fine point and he will be heard from later.

The Sylvan Belle Handicap, which brought together fillies and mares of three years and over, developed a hair-raising finish when Laverne Fator booted home the Mendham Stable's Lace in the last few strides to win from Mrs. F. Ambrose Clark's Aquastella. Only a head divided these two at the end of seven furlongs and Fator's vigorous ride turned the scale.

Virmar Finishes Third.

T. W. O'Brien's Virmar came in third after running in front for almost three-quarters of a mile. Virmar could not stay with Aquastella when that one saved ground on the stretch turn and when Lace closed fast on the outside to beat Aquastella, Virmar was only third, two lengths back of the placed horse. Lace's time was 1:26 1-5 and the performance was creditable as she carried the top weight of 126 pounds. She paid 5 to 1.

While Mr. Cochran won the feature of the day with The Beasel, his Man o' War filly Valkyr disappointed in the Irish Lad Purse at a mile and his juvenile colt Deploy just failed to win in the first half of the Crystal Lake Purse that was sixth on the program.

Saratoga Entries.

FIRST RACE—The Dewdrop; claiming; 3-year-olds; six furlongs.

Index.	Wt.	Index.	Wt.
8033 Grey Gull	102	(7084) Prince Toy	108
6836 My Scoop	113	7070 Florence St.	101
7034 Dancing Fe	111	8021 Attamart	107
8022 Parnell Ed	113	— Farm Hand	114
8015 Rolling Sea	111	— Bright Red	103
8013 Marie S	100	8015 Andra	103
8035 Domina	113	7006 Dirk	103
(8037) Lady Tree	106	6967 Eleu	110
7072 Rod Rack	111	8015 Kuai	113
8022 Tennant	112	7078 News Flash	113
8031 Monica	104	8015 Bigoty	108
— Associate	108	6907 Jay	110

SECOND RACE—The Pathfinder; steeplechase; maiden 3-year-olds and upward; about two miles.

3949 Leonard'u	133	8028 Author	146
8040 R. Blaket	146	8008 Samaritan	140
8031 Zermatt	140	3009 Crumpler	140
1734 Stiff Shirt	138	— Fre Davis	140
— Whisker	132		

THIRD RACE—The Saucer; Stakes; claiming; 3-year-olds; six furlongs.

(8017) Beau Wr'ck	110	(8033) Everything	111
8031 Please	110	6387 Stand By	110
(8031) Wood	110	(8039) Nocturne	107
8032 Chatsover	103	(7081) C. Palatine	110

FOURTH RACE—The Wilton Handicap; 3-year-olds and upward; one mile.

8034 Dominical	113	8028 Justinian	115
8011 Sun Fire	113	8030 Santuri	108
8023 Finite	116	(8040) Montferrat	102
(8030) Wonderful	101		

FIFTH RACE—The Copperstown; 3-year-olds and upward; six furlongs.

(7871) Nusakan	118	6891 Nettie Stone	102
8030 Lady Ca'le	105	— Grand Ace	100
8028 Ind. Scout	114	8029 Shep'rdess	102
(6374) Sun M'dler	118		

SIXTH RACE—The Fort Ann; 2-year-olds; fillies; five and a half furlongs.

(7039) Sable	110	8024 Dustemall	116
6963 Enid	107	(7077) Bourbon M	111
— Con Amore	107	7041 Gr. Abbess	116
(8007) Flimsy	111	8024 Side a Wee	107
8024 Cecilia	107	— Dark Queen	107
6043 Gambol	107	8024 Sunburn	107
8024 P. Walker	111	(6385) Lost Ages	113
— Bi. Mammy	107		

Fator pounds allowance claimed.
Apprentice allowance claimed.
Weather cloudy; track good.

GAFFSMAN IS VICTOR IN DRIVING FINISH

Seagram Stable Entry Beats Fortunate Girl in Feature Race at Kenilworth.

Special to The New York Times.

WINDSOR, Ont., Aug. 5.—The Seagram Stable silks were carried to victory by Gaffsman in the Civic Holiday Handicap at Kenilworth Park today, the 6-year-old gelding triumphing over Fortunate Girl in a driving finish by a length and a half. Retort ran third.

The winner, which ruled favorite at $5.50 for $2, was kept under stout restraint in the early stages of the journey of a mile and seventy yards, but came fast when let down at the head of the stretch. Fortunate Girl set the pace to the final drive, with Retort in close attendance.

The summaries (AP):

FIRST RACE—Purse $1,000; claiming; 2-year-olds; five furlongs.

Breakaway, 98	(Edwards)	15.75	6.10
Neil B., 107	(Yerat)	....	3.50
Justa Flapper, 106	(Slate)	....	....

Time—1:01 4-5. Obliga, Kitty Keane, Be Easy, Miss Angon, Branders Pet, Little Spied, Ammunation, Ballot Whittier and Uplay also ran.

SECOND RACE—Purse $1,000; claiming; 3-year-olds and upward; fealed in Canada; seven furlongs.

Wilhelmina, 113	(Gwynne)	7.10	2.85
Flow'g Bowl, 102	(Redding)	....	7.85
Tamarind, 112	(Goodrich)	....	....

Time—1:28 2-5. Pandora, Fleur de Lis and Lady Crest also ran.

THIRD RACE—Purse $1,000; 2-year-olds; five and one-half furlongs.

Sweet Sentiment, 117	(Horn)	3.30	3.15
River Forest, 115	(Meyer)	....	5.30
Foreign Club, 109	(Redding)	....	....

Time—1:07 2-5. Reveille Boy, Surcease, Jack Whittier, Morning Beams and Costy also ran.

FOURTH RACE—Purse $1,000; claiming; 3-year-olds and upward; seven furlongs.

Gaffsman, 119	(Abel)	5.50	3.30
Fortunate Girl, 100	(Redding)	....	5.85
Retort, 103	(Meyer)	....	....

Time—1:24 2-5. Lenare, Grier of Spain and Pendergast also ran.

SIXTH RACE—Purse $1,200; claiming; 2-year-olds and upward; six furlongs.

McTinkle, 105	(Horn)	10.25	6.80
Fair Anita, 110	(Cannon)	....	4.90
Brunstar, 102	(May)	....	9.45

Time—1:12 1-5. Waimanu, Merriwick, Irfaneh, Big Sweep and Bucky Harris also ran.

SEVENTH RACE—Purse $1,000; claiming; 3-year-olds and upward; one mile and seventy yards.

Jack Savage, 99	(Edwards)	119.90	31.30
Genial, 116	(Thomas)	....	6.90
Melita, 102	(May)	....	4.30

Time—1:54 3-5. Partner, Solree, Rock Candy, Staving Lady, William Penn, Deposition, All Virginia and Fair Girl also ran.

Weather clear; track fast.

Kenilworth Entries.

By The Associated Press.

FIRST RACE—Purse $1,000; maiden 2-year-olds; five furlongs.

Doctor T.	105	Sir Relief	108
Rincon	108	Par Excellence	101
Silent Whittier	101	Good Indian	108
Fitch Gravity	108	Delta	108
Dorothy Mae	108	Club Burgee	108
Prince Lacrieax	111	Miss Ramsey	108
Galla Star	108	Colonel's	111
Shy Hare	108	Amie Rock	108

SECOND RACE—Purse $1,000; claiming; 3-year-olds and upward; fealed in Canada; six furlongs.

O'Trigger	*101	Yook	*101
Gold Koenig	108	Rey Fair	108
Seapen	108	Tamarind	117
King's Court	108	Lord Cardigan	104
Fleur De Lis	107	Humberside	*99
Fear Not	109		

THIRD RACE—Purse $1,000; claiming; 3-year-olds and upward; seven furlongs.

Cogwheel	*112	Single Stick	100
Jean Bond	105	John J. S.	112
Trace	108	Seth's Freshlum	108
Curdle	102	Roissantanis	*100
Scone	*97	Photo Play	*95
Flopen	*103	Flag of Truce	108
Bobby Beaver	*97	Rapido	107
Long View	105	El Roble	*100

FOURTH RACE—Purse $1,000; claiming; 3-year-olds and upward; seven furlongs.

Artitz	90	Cottage Boy	*97
Time Keeper	*97	Dolly Bay	*95
Lieut. 2d	110	West Mount	110
Knockabout	*97	San Antonio	105
Royal Cause	105	Intense	105
Devonshire	*105	The Abbot	108
Corbeau	*109	Bridge Party	107
Sheriff Seth	109		

FIFTH RACE—The Ambassador Bridge Handicap; purse $1,500; 2-year-olds and upward; seven furlongs.

Old Boss	94	Lady Marie	109
bAndromeda	102	aGrier of Spain	101
bFortunate Girl	104	Golden Powder	102
Pookanaka	97	aBilly Cock	106
Neon Ray	102	Miss Rosedale	129
Bar None	103	Chaff	101

aBosley Dattner entry; bDavison entry.

SIXTH RACE—Purse $1,000; claiming; 3-year-olds and upward; seven furlongs.

Muskallonge	102	Lafter	*100
Hedge Fence	106	My Word	108
Intrenid	*103	Layland	110
Tromp Not Pawn	107	Personality	105
High'd Captain	*109	Broomster	105
The Orleanian	*109	Broad Moor	108
Charming Lady	104	Milton	105

SEVENTH RACE—Purse $1,000; claiming; 3-year-olds and upward; one mile and three-sixteenths.

Hellie	*109	Elizabeth	*104
Palolo	*106	Torcher	105
Atoi	113	Ramkin	105
Junior's Nurse	103	Miracle	*106
Fair Bill	*98	Nun Sleep	105
Dubric	111	Raymond Dale	*104

Weather cloudy; track fast.

Sports of the Times

By JOHN KIERAN.

JOHN J. McGRAW made some astounding revelations in a little speech to an eager group of listeners in Cincinnati last week. Some twenty years ago Signor Guglielmo Ferrero, distinguished Italian author, lecturer and historian, said: "History must be rewritten!" Never more than now, Professor!

The great tradition of baseball in this area—and all over the country, for that matter—has been the "master-minding" of John J. McGraw. Yet there was John McGraw himself in Cincinnati saying to all intents and purposes that there was no such thing on his club.

It has been the belief of fond Giant fans—and others—that Manager McGraw's slogan was: "I'll do the thinking on this club," and that over a period of a quarter of a century it was very well done for that reason. There was a saying in baseball that McGraw was "two years ahead of his field" in general strategy. The others learned by watching him. When Giant teams got into a slump, the Coogan's Bluff contingent relied on John McGraw to talk them out of it one way or another.

It was the general idea that he directed every move of every player, that he foxed the Yankees out of two world's series, that he was a strict disciplinarian, and that he delivered inspiring orations to his men at important moments in baseball campaigns.

Mistaken Identity.

Perhaps observers have been mistaking Miller Huggins for John McGraw all these years. McGraw said he hadn't given a sign to Larry Benton all season. McGraw said he never lectured his club after a losing game and actually stayed out of the clubhouse after the games over a comparatively long losing period.

You would hardly believe it, but Huggins—the slave driver!—goes right into the clubhouse after the Yankees have kicked away a game and more than once has asked a player indignantly: "What did you do that for, you blushing idiot?" Why, he fined Babe Ruth more in one lump than John McGraw fined all the players he ever had under him since he became a manager. Huggins has only three signals to his name, but he isn't altogether for hoarding them. He gives them to players now and then. So if Huggins is the fellow who fines his men, delivers orations after the loss of ball games and flashes signals from the bench, he must be the "master mind," after all.

Yet Huggins never got credit for it. The outery against the midget manager was that he was a "lucky stiff," his players were bought for him, he didn't have to think, he had no control over his men, and so on. He won pennant after pennant, and nobody ever blamed it on the signs he flashed from the bench. But John McGraw was credited with flashing signs that foxed the Yankees out of two world's series, and now, thinking over that Cincinnati speech, it may turn out that he never flashed a signal.

A Possible Explanation.

There is a possible explanation; something in the nature of a compromise. Perhaps John McGraw formerly did all those things with which he was credited, but has changed his tactics in recent years—or weeks. Bob Shawkey says he waited outside the Giant clubhouse an hour and a half for Irish Meusel, and when Irish came out he explained that Mr. McGraw was the cause of the delay. The manager, evidently contrary to his procedure nowadays, had gathered his men around to make some mention of their efforts toward losing the ball game that had just been played.

Before Rogers Hornsby came to the Giants he was at bat in a Cardinal uniform and Grover Hartley was catching for the Giants. Grover looked over toward the Giant bench. So did Hornsby.

"Aha!" said Rogers. "So you're gonna give muh a curve, hey? Just toss it in here and I'll knock it down somebody's throat."

Mr. Hartley was much disturbed. He looked again toward the Giant dugout. Mr. McGraw still had the curve sign up. Hartley shrugged his shoulders. The curve came in, and Hornsby "rattled the boards for three." So it appears that McGraw once did give signs even if he doesn't do so as a regular thing any more.

There was the time that he called over his catcher in the final inning of a world's series game at the Polo Grounds with Ruth at bat, two strikes on him and the game in the balance.

"Have the pitcher throw it in the dirt. He's so anxious he'll swing at anything," said McGraw. It was done, and the Babe fanned. So John McGraw used to direct plays even if he doesn't do so with regularity any more.

Back to the Old Game.

Though he has done his utmost to smash the tradition of the great McGraw system, John McGraw's Cincinnati speech has been received with some slight reservations.

There are survivors of old days who will come forward and testify that there was such a system, that McGraw gave signals, delivered post-game orations and assessed fines. Arthur Fletcher and Grover Hartley served under McGraw in the old days. They knew the system from the inside, and Miller Huggins, peering at it from alien territory, knew it from the outside. It was a good system. It won pennants. It developed fighting teams and fighting players.

Even in the present group of Giant players there can be found what naturalists would call "vestigial remains" of the ancient system. According to McGraw's Cincinnati speech, he no longer directs every ball pitched and every move at bat or in the field, but the Giant batters glance in his direction before any pitch is made to them, and the Giant catchers look in the same direction before giving the sign to the pitcher for the next ball.

It would appear, therefore, that there once was such a system, and it might be a good idea to return to it in some measure at least. McGraw said he hadn't given Larry Benton a sign all season, and the records show that Larry has had a very sour season. McGraw says he isn't delivering any post-game lectures in the clubhouse—and the Cubs are out in front.

On the evidence at hand, which includes the standing of the clubs, McGraw should assert himself to the extent of giving a signal once in a while and should talk to his players after they have tossed off a game, even if it is only to gather them around him in the clubhouse and say:

"Don't take on so, boys. What's one ball game? I'll treat everybody to strawberry soda!"

Fort Erie Results.

By The Associated Press.

FIRST RACE—Purse $1,000; claiming; 2-year-olds, foaled in Canada; five and a half furlongs.

Love Token, 101	(Phillips)	102.85	37.85
Retainer, 101	(MacIver)	....	8.55
Duchess, 101	(McGinnis)	....	3.60

Time—1:09 1-5. Miss Dentyne, Rockpina, Granite Rock, Flanders Fields, Varsity and Bobby Thatcher also ran.

SECOND RACE—Purse $1,000; claiming; 2-year-olds; five and a half furlongs.

Charlie G., 101	(Carlisle)	41.70	19.40
Handiworker, 115	(McGinnis)	....	4.00
The Top, 110	(Leonard)	....	....

Time—1:08 4-5. Willow, Silvern, Clifton's Lass, Margaret Helen, Queen Gorin, Eleusagon, Ecoma, Dark Range and Billy Golden also ran.

THIRD RACE—Purse $1,000; claiming; 3-year-olds and upward; one mile.

Contentdale, 115	(Townsley)	4.15	3.40
Light View, 112	(Brown)	....	3.50
Windswept, 106	(Leonard)	....	....

Time—1:40 1-5. Harvard, Fire Brigade and Periscope also ran.

FIFTH RACE—The Niagara; purse $1,200; 3-year-olds and upward; one mile and seventy yards.

Wellet, 110	(Phillips)	4.09	3.15
Superlova, 95	(MacIver)	....	3.50
Troutlet, 100	(Wilson)	....	....

Time—1:44 4-5. The Freshman, Snelboc, Royal Watch and Bluford also ran.

SIXTH RACE—Purse $1,000; claiming; 4-year-olds and upward; one mile and a sixteenth.

Pandy, 105	(Romano)	11.25	6.80
Jimmy Brown, 105	(MacIver)	....	19.30
George Stack, 107	(Lang)	....	....

Time—1:49 4-5. Chairman, Reigh Shot, Pomonkey, Optical, Dentaria, Golden Lux, Frankinza, Tillie and Dear Lady also ran.

SEVENTH RACE—Purse $1,000; claiming; 3-year-olds and upward; one mile and a sixteenth.

Cudweiler, 110	(Romano)	12.50	6.00
Fenlight, 107	(Phillips)	....	4.95
Jack of Clubs, 106	(Wilson)	....	6.25

Time—1:49 1-5. Sun Spec, Little Scout, Prince Carol, Troy Miss, Pat Calhoun, Fire Watch, Plain Dealer and Joe Adams also ran.

Weather clear; track fast.

Hawthorne Entries.

By The Associated Press.

FIRST RACE—Purse $1,200; maiden 2-year-olds; colts and geldings; five and a half furlongs.

†Cullodon	115	Illinois	115
Maddin	115	Billy Champ	115
Bunnie East	115	King's Crier	115
Line Rider	115	Plucky Play	115
Bustling	115	†Ladrone	115
Picadon	115	Clever Club	115
Morris Bach	115	Dr. Billy	115
Mac Hogan	115	Roughneck	115
Hernan Cortes	115	Old Cally	115
Mr. Goose and D.	115	Fleet Foot entry.	

SECOND RACE—Purse $1,200; claiming; 3-year-olds; about six furlongs.

Maiden's Choice	110	Hurstland	110
Cheers	113	Elizabeth Sells	104
Boris	*113	Helene M.	100
Al Sabath	110	Nora D.	*108
Oul Monsieur	110	Mortgage	*109
Golden Canopy	113	Gay Dream	*109
Moderation	*109	Princeton	*109
Incitatus	110	Oncora	105
Little Gyp	104		

THIRD RACE—Purse $1,400; 3-year-olds and upward; about six furlongs.

Burning Sun	104	Longridge	108
Flag Bearer	102	Hoc	103
The Okah	102	Aleader	103
General Grant	112		

FOURTH RACE—The Cuddler; purse $2,000; 3-year-olds and upward; fillies and mares; one mile.

†Princess Edith	101	Flattery	107
Crossco	109	Barbara	107
†Patricia Marian	107	Easter Stockings	109
Running Over	107		

†Grabner and Royal Stable entry.

FIFTH RACE—The Cedar Grove; purse $1,500; 3-year-olds; one mile and seventy yards.

Magdalena	96	†Laundryman	106
Miss Mildred	102	Yucatan	103
†Mois Hill	107	Honeyman	109
Tony Joe	107		

†Goldstream Stud entry.

SIXTH RACE—Purse $1,300; claiming; 4-year-olds and upward; one mile and a furlong.

Frank Fulden	110	Bill Seth	*105
General Clinton	108	Architect	*107
Pride	103	Finland	*105
Quibbler	110	Hold Fast	*104
Elkfin Star	110	Field Rollker	*104
Profiteer	*101	Czarist	*100
Fire Under	*109	Red Leather	*100
Morocco	114	David L.	108
High Storm	*105	Cecelia Greb	*101

SEVENTH RACE—Purse $1,300; claiming; 3-year-olds and upward; one mile and a sixteenth.

Snow Man	*108	Omardale	*95
Posthorn	*108	Frightful	*109
Shasta Belle	106	Bill Henry	*106
Gotham	113	Prince Ronald	*108
Clever Club	105	Mouse Boy	*101
Enthusiastic Edw.	113	Billy Bast	*97
Duck It	*109	Governor Seth	116
Overfire	*106	Light Air	*101
Forebear	113	Medal Medill	106

*Apprentice allowance claimed.

Weather clear; track fast.

Fifteen Leading Jockeys.

New York Mounts Only.

	Mts.	1st.	2d.	3d.	Unp.
L. Fator	143	38	19	14	72
L. McAtee	146	29	26	24	67
D. Brice	119	26	18	12	63
J. H. Burke	132	25	17	20	70
W. Garner	121	24	18	20	59
E. Kennedy	134	22	24	24	64
M. Garner	120	20	19	10	71
R. Workman	102	19	20	11	52
A. Robertson	143	18	17	17	91
L. Hale	113	17	17	8	71
W. Kelsay	99	16	21	10	52
G. Rose	142	16	12	9	105
W. Barrett	103	14	14	15	60
R. Fischer	82	12	12	11	53
G. Fields	128	10	18	8	92

PRINCE PAT VICTOR; MOLE HILL SECOND

Hawthorne Feature Is Captured by Three D's Farm Entry by a Length.

BROWN BRUTUS RUNS THIRD

Off Last of Field of Five, Lowe's Horse Rushes Into Contention, but Tires at End.

CHICAGO, Aug. 5 (AP).—The Three D's Stock Farm's 3-year-old Prince Pat won the Shady Side Purse, a gallop of a mile and seventy yards for 3-year-olds. Mole Hill from the Coldstream Stud was second and Brown Brutus from J. Lowe's string was third. Only five horses started. The victor paid $4.12 for $2.

Prince Pat, away well but reserved off the early pace, came strongly when given his head and, going into the lead, won handily by a length. Mole Hill, racing with more early speed than usual, was taken into the lead in the backstretch. He held on well to the stretch, but could not match strides with the winner, and finished second by three lengths.

Brown Brutus, away last, was rushed into closest contention in the backstretch, then tired in the final drive to take third money by three lengths. Plumbago, after showing a flash of early speed, tired but lasted to take the small end of the purse.

The summaries:

FIRST RACE—Purse $1,200; claiming; 2-year-olds; five and a half furlongs.

Alvos, 105	(Heigle)	9.30	4.64
Toltec, 106	(Pendergrass)	....	14.32
Betty Ann, 100	(Bryant)	....	....

Time—1:07. Betty Barrett, Tombereau, Make Haste, Sky High, Donora, Lillian Tobin, Mr. De Luxe and Photo's Star also ran.

SECOND RACE—Purse $1,200; claiming; 3-year-olds and upward; about six furlongs.

Wolfy, 113	(Dell)	88.50	27.96
Sen. Seth, 110	(Cramer)	....	5.45
Belona, 107	(Bryant)	....	....

Time—1:16 3-5. Jeff O'Neil, Her Answer, Finnic, Roycrofter, Ray, Tanglefoot, Joe Marshall and Tommy Tickle also ran.

THIRD RACE—Purse $1,200; claiming; 3-year-olds and upward; one mile and a sixteenth.

Mary Dale, 96	(Schutte)	10.54	4.56
Revolver, 108	(Meyer)	....	3.32
Roseate Jr., 104	(Morrison)	....	6.28

Time—1:47 2-5. Lilly Sue, Flashes, Azout, Maximus, Sanction, Dream Life, Ada Adler and Stelvio also ran.

FOURTH RACE—The Calumet; purse $1,300; 3-year-olds; colts and geldings; five and a half furlongs.

Parthian, 108	(Morris)	7.50	3.72
Stock Market, 107	(Meyer)	....	4.44
Timour, 100	(Adler)	....	4.59

Time—1:06 4-5. John Mackler, Uptown Lad, Blue Ash, Shan Hunter, James M., Contingent, Royal Yerman and Pasalong also ran.

FIFTH RACE—The Shady Side; purse $2,000; 3-year-olds; one mile and seventy yards.

Prince Pat, 107	(Laidley)	4.12	2.48
Mole Hill, 100	(Sh'shire)	....	4.16
Brown Brutus, 109	(Jones)	....	3.39

Time—1:43 4-5. Plumbago and Fairdale also ran.

SIXTH RACE—Purse $1,300; claiming; 3-year-olds; one mile and a sixteenth.

Earl of Warwick, 110	(V. Smith)	4.00	3.56
Herodionus, 100	(Neal)	....	8.75
Riff Raff, 96	(Parmalee)	....	....

Time—1:46 1-5. Hawksley, Machete, Double O., Platoon and Meander also ran.

SEVENTH RACE—Purse $1,300; claiming; 3-year-olds and upward; one mile and a sixteenth.

Bart of Warwick, 110	(Wolfe)	....	....
Herodionus, 100	(Neal)	....	8.75
Riff Raff, 96	(Parmalee)	....	....

Time—1:46 1-5. Hawksley, Machete, Double O., Platoon and Meander also ran.

SEVENTH RACE—Purse $1,300; claiming; 3-year-olds and upward; one mile and a sixteenth.

Mini Sweetpea	112	Sun Cost	109
Royal Sable	116	Fire Girl	104
On Trial	113	Lady Seth	108
Riff Raff, 96	(Parmalee)	....	....

Time—1:46 1-5. Hawksley, Machete, Double O., Platoon and Meander also ran.

SEVENTH RACE—Purse $1,300; claiming; 3-year-olds and upward; one mile and a sixteenth.

Hat Brush	110	Languer	99
Runnathe	106	Hang On	101
Sun Man	*94	Woodcock	104
Mean Lassie	107	Select	*98
Johnny Ages	100	Volante	107
Soteria	101	Royal Omar	110
Vitalize	113		

THIRD RACE—Purse $1,000; claiming; 3-year-olds and upward; six furlongs.

Boss	104	Totara	*98
Toon Kamp	98	Play Flower	*91
Woolworth	103	Domesticated	*93
Peralta	111	Sure to Win	101
Grab Bag	101	Forecast	98
Mad Mercia	109	Encamp	101

FOURTH RACE—Purse $1,000; claiming; 3-year-olds and upward; six furlongs.

Blue Dauber	110	Gideon	*105
Bonnie	107	Blarney	107
Fair Bob	105	Upward	110

FIFTH RACE—Purse $1,000; 2-year-olds and upward; one mile.

Fair Jimmie	*98	Iraq	109
Real Estate	113	Donald Comer	109
Aversion	113	Red Fate	113
Sweetest Song	103	Botanic	111

SIXTH RACE—Purse $1,000; claiming; maiden 2-year-olds and upward; one mile.

Ross Flame	92	Tiller	*98
Acme	101	Humdinger	114
Pixie	109	Peter Jayne	*94
Middle Temple	106	Parasymph	109
Nancy Byrd	99	Mountain Grass	102
Cress	*101	Fair Albert	109
Rathbar	114		

SEVENTH RACE—Purse $1,000; claiming; 3-year-olds and upward; one mile and a sixteenth.

Lanoll	107	Great Luck	109
Tipnance	106	Silvermire	107
Cyclamen	108	Dr. Jiggs	112
Realtor	107	Star Maiden	103
Al Rupp	111	Splinters	111
Street Lis	105	Bearing	107

FIFTH RACE—The Danny Yates; purse $2500; claiming; 4-year-olds and upward; one mile and a furlong.

Lucie Ann	94	Jake	98
Arvilla	94	Afton	97
Carlton	106	Christian Star	102
Arasacid	96	Fascisto	106
Seagrave	102	Kosciusko	*97

SIXTH RACE—Purse $500; claiming; 3-year-olds and upward; one mile and a sixteenth.

Treasurer	107	Crepe Satin	*108
Fateful	102	Single Pin	111
Rumba	107	Uncle Hills	112
Thby	109	McAuliffe	107
Somerset	102	Annie Grace	105
Dunwear	107	Lore of Gold	109

SEVENTH RACE—Purse $500; claiming; 2-year-olds and upward; one mile and a sixteenth.

Kaffa	108	Lady Essington	105
Lathan	107	Redford Dream	108
Sam Slick	107	Capt. Stevenson	102
Lovers	103	Nine Sixty	107
Ronny Castle	*112	Kensington Lad	107
Toller	107	Galloping Dawn	103
Happy Jack	114		

*Apprentice allowance claimed.

Weather clear; track slow.

Fort Erie Entries.

By The Associated Press.

FIRST RACE—Purse $1,000; claiming; 2-year-olds; six furlongs.

Flashing	112	Sun Cost	109
Sporting Pool	107	Fair Jack	109
Clifton's Maid	103	Sidney W.	113
Mini Sweetpea	112	Miss Call	112
Royal Sable	116	Fire Girl	104
On Trial	113	Lady Seth	108

SECOND RACE—Purse $1,000; claiming; 3-year-olds and upward; six furlongs.

Hat Brush	110	Languer	99
Runnathe	106	Hang On	101
Sun Man	*94	Woodcock	104
Mean Lassie	107	Select	*98
Johnny Ages	100	Volante	107
Soteria	101	Royal Omar	110
Vitalize	113		

THIRD RACE—Purse $1,000; claiming; 3-year-olds and upward; six furlongs.

Toon Kamp	98	Play Flower	*91
Woolworth	103	Domesticated	*93
Peralta	111	Sure to Win	101
Grab Bag	101	Forecast	98
Mad Mercia	109	Encamp	101

FOURTH RACE—Purse $1,000; claiming; 3-year-olds and upward; six furlongs.

Blue Dauber	110	Gideon	*105
Bonnie	107	Blarney	107
Fair Bob	105	Upward	110

FIFTH RACE—Purse $1,000; 2-year-olds and upward; one mile.

Fair Jimmie	*98	Iraq	109
Real Estate	113	Donald Comer	109

The New York Times

Reg. U. S. Pat. Off.
"All the News That's Fit to Print."
Published Every Day in the Year by
THE NEW YORK TIMES COMPANY.
ADOLPH S. OCHS, President and Publisher.
B. C. Franck, Secretary.

TUESDAY, AUGUST 6, 1929.

OFFICES OF THE NEW YORK TIMES
NEW YORK CITY. Tel. Lackawanna 1000.
TIMES BUILDING.....Times Square
TIMES ANNEX.....229 West 43d Street
DOWNTOWN.....7 Beekman Street
WALL STREET.....165 Broadway
HARLEM.....127 West 125th Street
BROOKLYN.....369 Washington Street
BRONX.....455 Third Avenue (149th St.)
FORDHAM.....150 East Fordham Road

MINEOLA.....Garden City 2605, 457 Franklin Av.
NEWARK...Tel. Mulberry 3000.....17-19 William St.
WHITE PLAINS..Tel. White Plains 5300..171 Main St.
WASHINGTON....News Bureau, 715 Albee Building
Advertising, Star Building.
BALTIMORE..Sun Building, Baltimore St. and Sun Sq.
CHICAGO....News Bureau, 435 North Michigan Av.
Advertisements and Subscriptions, 360 N. Michigan Av.
ST. LOUIS.....404 Globe-Democrat Building
DETROIT.....2-243 General Motors Building
BOSTON.....73 Tremont Street
SAN FRANCISCO.....742 Market Street
LOS ANGELES.....11 Times Building
SEATTLE.....1,522 White Henry Stuart Building
LONDON.....Printing House Square
PARIS.....16 Rue de la Paix
ROME.....Via dell' Anima 66 Rome 19
BERLIN.....Kochstrasse 28
BUDAPEST.....29 Eötoos nca
VIENNA.....8 Rosenburgstrasse
GENEVA.....4 Rue de Montbrun
COPENHAGEN.....Politiken Building
MOSCOW.....Dimitrovski Pereoulok 2, Petrovka
WARSAW.....Warecka 1
TOKIO.....13 Yamashita-cho, Kyobashi-ku
CAIRO.....The Sphinx Building
JERUSALEM.....Hotel Allenby
BUENOS AIRES..Avenida de Mayo No. 1144—5° Piso
MEXICO CITY.....Avenue 5 de Mayo No. 1

2 cents Greater New York; 3 cents within 200 miles; 4 cents elsewhere except 7th and 8th postal zones; Sunday, 5 cents Manhattan, Bronx, Brooklyn; 10 cents elsewhere except 7th and 8th postal zones.
[Entered as second-class mail matter.]

SUBSCRIPTION RATES: UNITED STATES.

Edition.	1 Yr.	6 Mos.	3 Mos.	1 Mo.	2 Wks.	1 Wk.
D. & S.	$15.00	$7.50	$3.75	$1.25	$ .70	$ .40
Weekday	10.00	5.00	2.55	.85	.55	.35
Sunday	5.00	2.60	1.40	.50	.30	.20

United States Possessions and Territories, Canada, Cuba, Dominican Republic, Haiti, Mexico, Newfoundland, Spain and colonies, Central and South America, except British Honduras, British, French and Dutch Guiana.

Edition.	1 Yr.	6 Mos.	3 Mos.	1 Mo.
Daily and Sunday	$15.00	$8.00	$4.50	$1.50
Weekday	12.00	6.00	3.00	1.00
Sunday	6.00	3.00	1.50	.50

Other Foreign Countries.

Edition.	1 Yr.	6 Mos.	3 Mos.	1 Mo.
Daily and Sunday	$32.00	$16.00	$8.00	$2.75
Weekday	20.00	10.00	5.00	1.75
Sunday	12.00	6.00	3.00	1.00

ANNALIST (Fridays), a year, $7; Canada, $7.50; other countries, $8. Binder, 26 issues, $1.50.
THE NEW YORK TIMES BOOK REVIEW (weekly), a year, $3; Canada, $3.50; foreign, $4.
MID-WEEK PICTORIAL (weekly). United States, Canada, Mexico, Central and South America, a year, $4; other foreign countries, $5.50.
CURRENT HISTORY MAGAZINE (monthly), a year, $3; Canada, $3.75; foreign, $4.25. A copy, 25c.
THE NEW YORK TIMES INDEX (quarterly), full cloth, a year, $5; a year, $8.
THE NEW YORK TIMES rag paper edition for permanent preservation, daily and Sunday, cloth bound, 2 volumes per month, $170 per annum.

The Associated Press is exclusively entitled to the use for republication of all news dispatches credited to it or not otherwise credited in this paper, and also the local news of spontaneous origin published herein. All rights of republication of all other matter herein are also reserved.

THE TARIFF SKETCHING CLUB.

There was a session of the Republican members of the Finance Committee last night. Other burnings of the midnight electric lights may be necessary. If they had all gone out and stayed out the first night of confabulation, they would have symbolized the utter darkness in which the Republicans are groping; nor are the Democrats, whatever daily rations the clever publicity man of the Democratic National Committee may distribute, much more enlightened. Not a few Democratic Senators, though party exigencies make them pump up zeal for lower rates, will have to vote for revision upward of duties on ewe lambs of their States.

The prospect is of a tariff for politics only, with such incidental and coincidental higher protection as log-rolling may be able to snatch. The farmers had a good week last week. Justice or something like it has been done to casein, that gifted child of the once-despised skimmed milk. The duties on milk and cream have been jacked up. A pound of imported butter is fined 14 cents, instead of 12, as proposed by the mean-spirited makers of the Hawley bill. The farmers cry for 16. They ought to get it. They ought to get everything they want either as producers or consumers. The Finance Committee has "recognized" them in the latter capacity by putting back on the free list logs, lumber and shingles—woe's us for Senator DILL!

Then there is the "compensatory" duty on boots and shoes, responding to the illusory duty on hides, of which it is supposed that the packers will reap the benefit. The farmers kick with their unprotected boots and shoes. For them all the protection they can get. For the down-trodden boot and shoe manufacturers and their workmen, none. But Senator WALSH of Massachusetts will look after them. Brick and cement were sleeping comfortably on the free list. The House tariff bill slapped a duty on them. The Northwest, especially Minnesota, rages unutterably. They seem to have a good case, not merely on the merits but on the letter of the Republican promise to revise the schedules "in certain industries "which cannot now successfully "compete with foreign producers," and so on.

If it be true that importations of brick have been less than 1 per cent of American production and that the American cement manufacturers control 98 per cent or so of the American market, it is hard to see why these two remarkably well-grown infants need to be fed with a spoon by the United States. But Haverstraw cries for relief. Mr. WAGNER and Mr. COPELAND must protect their constituents, who may well need protection as much as the farmers. As for cement, Senator REED would as soon smash the Liberty Bell as touch a hair of yon gray head. It is only a sketch of the tariff that the Senate Finance Committee is making. It may be subject to copious erasure and redrawing. If the artists of the Senate ever get through with it, then their brethren in the House will take a hand in it. The critic in the White House may be expected to keep the work within the canons of political taste and judgment.

With the farmers as consumers most of us can sympathize. In the night work of the Republican members of the Finance Committee we may even find a malicious pleasure. But why is Senator WATSON so eager to have the sketch ready by Aug. 19? As a friend of general revision he is inconsistent in submitting to a time limit; and probably there are plenty of Senators who will find themselves unavoidably detained from Washington until September.

EXPLAINING EDGE.

Mr. W. MORTON-FULLERTON, whose long residence in Paris seems sometimes to have made him more French than the French, undertook in the Figaro to account for the choice of Senator EDGE as Ambassador to France. Writing handsomely of the Senator's general qualifications, he thought it important for the French people to understand the two particular reasons why President HOOVER had selected Mr. EDGE as the successor to the late Ambassador HERRICK. Premising that Mr. HOOVER, as a distinguished engineer and world-traveler, ranks high among the "realists" in government, Mr. MORTON-FULLERTON concluded that the President found Mr. EDGE especially well fitted for the mission to be confided to him. In the first place, he is already an Ambassador. Says Mr. MORTON-FULLERTON: "By the Constitution "of the United States every Ameri-"can Senator is already by defini-"tion an Ambassador, an Ambassa-"dor of the sovereign State which "has sent him to Washington." Consequently, it is inferred that any man who is or has been a Senator is prepared to move with easy grace through all the intricacies and difficulties of diplomacy. If the French smile a little at this solemn opinion, Americans can hardly be blamed for laughing outright.

Senator EDGE's second high credential lies in the fact that he will be prepared to interpret to France—and indirectly to all Europe—the true sentiment and actual public policy of the United States. These things, declares Mr. MORTON-FULLERTON, reside in the bosom of the Senate. President WILSON overlooked this great truth, and in consequence fell into a sea of troubles. Mr. HOOVER does not propose to repeat that mistake. Sending a Senator as Ambassador to France will be like sending a competent and authorized spokesman of the ruling body in America. It will, of course, be the duty of the French Government to listen to its own Ambassador at Washington, and to give heed to any communications which may reach it from our State Department. But the actual verities, the beliefs and convictions which are going to control everything in the end must be obtained from Mr. EDGE, because he is in a position to tell exactly what the United States Senate thinks.

Comment on such elaborate and delightful inventions is hardly necessary. To state them is sufficient ridicule. It need only be said that if the French believe all this, they will believe anything.

LABOR PARTY LOGIC CHOPPERS.

The Labor Government of England is supposed to be made up of plain, blunt men who simply "speak right on," like MARK ANTONY, but some of the Ministers are developing a metaphysical talent worthy of Mr. GLADSTONE or Lord HUGH CECIL. When the decision was announced not to admit TROTSKY to England, Mr. CLYNES for the government refused to give any reasons. Later on, when questioned, he said that TROTSKY might misbehave so grossly that it would be desirable to deport him, and yet the government would not know how to do it. So it was safer not to let him come in at all. Then came the indignant question whether Mr. CLYNES did not believe in the sacred "right of asylum." He replied that he did most certainly, but that he understood by it the right of the government to grant an asylum in cases where it was thought fitting and safe. Similarly, we suppose, the right of free speech would consist in the government graciously allowing, as in Italy or Spain, any citizen to say what he pleased, provided it was agreeable to the government.

Further embarrassments for the Labor Government are certain to come through the negotiations with Egypt. It is announced that the Egyptians are to have the fullest measure of home rule, yet England is to retain the Sudan, British troops will guard the Suez Canal, and the English Government will insist upon naming the officials of the Egyptian Government having to do with foreign policy. This is self-government limited. Already Mr. MAXTON, who leads the Left Wing of the Labor party—or what he himself prefers to call the Fourth party—is against what he understands to be the policy of Mr. MACDONALD for Egypt. Mr. MAXTON boldly talks about "breaking up the British Empire," if that is the result of giving every dominion and colony and protectorate complete autonomy.

However, it is plain enough that Mr. MAXTON does not really mean what he says. If put to the test, he could doubtless find a form of words which would allow him to take his place alongside Prime Minister MACDONALD as really a strong British Imperialist. From all the indications there will be a great opportunity during the next few months for the services in the Labor party of our old friend Monsieur Distinguo.

TRANSATLANTIC AIRSHIPS.

Voyages of dirigible airships across the Atlantic will continue to be adventures until fabrics are strengthened and more powerful engines are installed. No regular transportation service would be undertaken with the Graf Zeppelin by Dr. ECKENER. Its last voyage was made in weather at no time a severe strain on the ship and its motors. Air transportation must be treated in a practical way. It is wonderfully impressive to see such a ship of the air, looking more like an apparition than the creation of man, swim into the ken from the broad Atlantic, but if she is to compete with the steamship in carrying passengers she must function as regularly and be as safe.

Dr. ECKENER himself believes that the Graf Zeppelin does not meet the requirements of transoceanic air navigation. At a dinner given him in Friedrichshafen after the return voyage in the Autumn of 1928 he said:

> The storm which caught us over Newfoundland tossed us in a tumult that threatened at times to break the ship in two. * * * I am convinced that the ship only withstood that storm because we reduced our demands on the engines to the minimum; we cut her speed in two and rode out the gale. We know now that our airships must be stronger.

Dr. ECKENER has always been frank in discussing the dirigible airship. As a pioneer he has rendered great service to air transportation. The outward voyage in 1928, which also had its hazards, was, The London Times said, "of the greatest "practical value to the science of "the air, and Germany may justly "be proud of it." Not even R-100, the British airship of 1,250,000 more cubic feet of gas capacity and equipped with six 700-horsepower engines, is regarded by its designer, Commander C. D. BURNEY, as adequate to the requirements of transatlantic navigation. Bigger, stronger and more powerful ships must be built, he holds. They must be able not only to ride out storms but to make headway against them. The ship for regular ocean service should have, in his opinion, between 9,000,000 and 10,000,000 cubic feet capacity and be so powerfully engined as to cruise at the rate of 100 miles an hour. "Vessels of this character should be able," says Commander BURNEY, "to keep a regular sched-"ule from Europe to North America "in two and a half days, and from "North America to Europe of under "two days."

ITALIAN-AMERICANS.

Mr. LAGUARDIA has the distinction of being the first descendant of the "new" immigration to receive the nomination for Mayor of New York from one of our two major parties. The new immigration began in the early '80s of the last century and comprises three great blocks: Russian—made up almost entirely of Jewish and Polish subjects of the Czar, Italian, and the Slavs of the Austro-Hungarian monarchy. These newcomers were a full generation behind the flood crest of the "old" immigration—Germans and Irish—about the middle of the century. For that matter, although the German vote, like other "votes," has been only too constant a factor in local politics, New York has had no Mayor of German descent—although Brooklyn had. Up to 1889 the names on the roster of the city's Chief Executives are "old-stock" American. Since that year all the Democratic Mayors, six in number, have been Irish, and so has been one of the three anti-Tammany Mayors, JOHN PURROY MITCHEL.

New York City's population in the Federal census of 1920 was 5,643,000, of whom 4,294,000 were foreign born or the children of a foreign-born father. The two numerically strongest groups were the Russian, with a few thousands short of a round million, and the Italian, with almost exactly 800,000. A representative of the former group polled a fairly large vote for Mayor in 1917 in the person of Mr. MORRIS HILLQUIT, nominee of the Socialist party. The Irish of the first and second generation in 1920 numbered 617,000. The Germans were not far behind with 585,000, but neither their impressive number nor their comparatively early arrival in this country nor their notable contributions to the economic and cultural life of the city have been enough to secure the nomination of a German-American for Mayor of New York. It is a condition which German-Americans have often deplored as illustrating the "non-political" sense of the German people, which they seemed to have brought over with them to this country. As a matter of fact, the Germans at home since the war have gone very far toward demonstrating their possession of political talents of a high order.

Behind the cold-blooded arithmetic of the politician's racial "votes" and "blocks" there is a reality much more gratifying. The nomination of an Italian-American for Mayor of America's metropolis testifies to something more than the presence of so many hundred thousand Italian-American votes in the city. It signifies the fuller emergence of the citizens of that blood into the communal life of the city and the nation. American opportunity is being utilized by the sons of immigrants who labored with pick and shovel to create opportunity for their children. Italian names in minor political office would have less meaning than Italian names in business and industry. They have been particularly prominent in the construction trades. It is appropriate that so much of the rebuilding of New York City should be the work of descendants of the men who built ancient Rome's roads, sewers and aqueducts. Italian names figure at the head of competitive lists for State university scholarships. It is one more visible instance of the nation-building process in the United States.

BIG SLATES AND LITTLE.

In New York City this is "slate-making time." The public hears little about it, but it is the most important political activity in the minds of the district leaders and precinct captains. The very essence of strategic detail resides in it, and the daily articles of the political reporters reflect the busy thoughts which at this season course through the minds of the small organization chiefs. Let us nominate PECORA for District Attorney, say some of the Democratic district leaders, because he is of Italian descent like LAGUARDIA. Let us be sure to name our candidate for Controller from Brooklyn, say some of the Republican district leaders, if General BERRY is renominated by the Democrats, for the fact that he now lives on Staten Island will get us some Brooklyn votes. These minor craftsmen in the great machines mull over who the nominees for Borough President and Sheriff and County Clerk shall be, because to them the important effect of an election is what patronage they can get out of it. Patronage is what keeps the organization alive in the non-election years.

Let no aspiring statesman turn up his nose at these humble workers and their present concern over the nominees for the lesser offices. They do not turn up their noses at him when he thunders an appeal to turn out the rascals on the other side. They know that he is essential to the great game, but they have no use for his counsels when it comes to slate-making. That is their job. They will defer to him on the window-dressing and the oratory. And if he is wisely ambitious he will listen attentively to the reasoning of these precinct bosses when they talk of the "slate." For when his time comes to run for one of the great places it is to the precinct bosses he will have to look for the votes he is seeking.

The rules of the game of slate-making are so plain, so fashioned by repeated experience, that the precinct leaders allow no promptings of emotion or idealism to distract their judgment. These next few days, during which they are feverishly working to fit just the right man into the right place so as to pick up a few extra votes, and to reward a patient wheelhorse for the sake of its stimulating influence on new young workers, it will matter little to them whether they like an aspirant or not so long as he seems to be the man who best fills the bill. "Why are you toiling so hard to elect WOODROW WILSON Governor?" some one asked a New Jersey county boss in 1910, a boss known to dislike the president of Princeton in every particular. "Because I believe his can-"didacy will help put over my man "for Sheriff," was the perfectly professional reply.

LONG-DISTANCE BAD MANNERS.

A small shower of brickbats has been falling on Manhattan. They are not the kind to break bones, but might easily hurt the feelings of less hardened sinners than New Yorkers. Calling us sinners is the mildest expression of the various critics of our manners. Last month two or three visitors returned to their homes, and from the safe distance of several hundred miles told us of our faults. The earnestness of some of our detractors moved one humorist to write a letter going further in its unflattering remarks than any of the serious had ventured. This has inspired and emboldened some solemn persons, who did not observe the wink, to go still further with hard words.

When Vancouver takes shots at the uncouth manners of New Yorkers, the latter are inclined to feel like the big boy whose small tormentors jeer at him from the vantage of their own back yard. Complaints from sources nearer home strike deeper. Last week The Binghamton Press devoted a solid double column to "Mannerlesshattan." Coming from our own State, this attack would be a sad shock if one did not suspect the editor of seeing how far he could go. Westchester and part of Long Island are pointedly selected as exceptions to the rule of rudeness in New York, from Coney Island to Hoboken, from Brooklyn to Yonkers.

Describing one letter which appeared in THE TIMES as "a loud-"mouthed yelp from a Middle-"Westerner who had been forced "to spend some time between the "smells of North River and East "River." The Press proceeds to add its own shrieks. It tells us that we are the worst type of village boosters. If we apologized for the size, noise and bad manners of our citizenry, we might be tolerated if not forgiven; but we boast of them. "There is a superstition that New "York City bathes. * * * The sub-"ways of New York on a hot day "offer some evidence on that sub-"ject." Our table manners are compared to those of a goat on a tin-can pile. Not only at home in their own restaurants, but anywhere in the country, New Yorkers may be identified by their bad table manners.

There is much more of this, but the sample should suffice to show how desperately we are in need of instruction and, even more, of example. Not naturally humble, New Yorkers nevertheless admit that they and their city have room for improvement. Let our neighbors and friends, far and near, continue to cast the mote out of their brother's eye.

AN ATLAS OF DIALECTS.

The Council of Learned Societies, under whose auspices the monumental Dictionary of American Biography is being prepared, has another great work in prospect. While the other work of national dimensions has not been definitely entered upon, the Council has called and financed a conference looking to its undertaking. This project—a dialect atlas—has to do with the living and not the dead, and has for its object not the preservation of the memory of the achievements and worth of individuals, but the varying dialects used in our daily American speech. It is admitted that this is contemplated with no practical purpose in mind. But universal education, mobility and the radio are causing many American dialects to disappear, and unless there is haste, it will not be possible to know with accuracy, for example, how "care" could be pronounced in four distinctive and geographically representative ways.

Regional idioms are likely also to be assimilated under these speech-leveling influences. Moreover, class pronunciations cannot persist with the same rigidity or haughtiness in progressive democracy. Each group borrows from the others. The argot of the street is carried up into the speech of the university. The Academy in turn "listens in" upon the "announcer's" English in the hope of lifting it to its own standards. Some day, no doubt, we shall not be able to determine one's local origin by peculiarity of pronunciation or idiom.

The view was expressed by the probable director of this survey that an "average dialect" might be suggested for future use by the statistics that are gathered—the mid-Western for example—but languages do not follow such arbitrary directions in their development. They pay little attention even to dictionaries, which are, after all, not dictators but are subject to popular speech. But as in pure physical science, the research student does not ask what practical good it will do to pursue a certain inquiry, so in the science of linguistics, such a study is undertaken for the sake of the human record. Some day it may have an applied value. For the present it is in the world of speech as the study of the atom in the field of physics—the word is the atom out of which the world's speech and literature have been created, and like the atom it is a creature of mysterious forces more elemental than itself.

TOPICS OF THE TIMES.

Spooner and Spoonerisms.

Professor W. A. SPOONER, for many years warden of New College, Oxford, recently retired from that office at the age of 85. Many congratulations on his birthday poured in upon him. One wonders if any of these unconsciously dropped into a "Spoonerism."

For it was he who got his name into the dictionary as the author of many alleged tangles of the tongue over the initial letters of words. One of the best, or worst, of these was his reported saying in an address to undergraduates that they all must have been conscious at times of a "half-warmed fish" arising in their minds.

Dr. SPOONER himself always protested that these twists of language had been improperly attributed to him. He is reported to have said that they all arose through some "foolish wit" at Oxford. This phrase, of course, was at once translated into the Spoonerism "woolish fit." Anyhow, this was a form of greatness, or eccentricity, thrust upon him, and it will always be associated with his name.

An Ohio Patriarch.

When General JOSEPH WARREN KEIFER retired the other day from the presidency of the Lagonda National Bank at Springfield, Ohio, persons startled at seeing that familiar name again looked into the Biographical Dictionary of the American Congress and discovered that the General has already passed his ninetieth birthday. It was so long ago that General KEIFER was a Speaker of the House of Representatives—between 1881 and 1883—that his name is unknown to the present generation of newspaper readers. Yet here he is, just relinquishing the banking position he has held for fifty years, and doubtless looking on at the political show with interest and perhaps with that gift for pungent comment which distinguished him.

He had already been practicing law for two years at Springfield when the Civil War broke out. That war he ended as a Major General of volunteers, and at the opening of the Spanish-American War, as was true in the case of his former enemies—Generals FITZHUGH LEE of Virginia and JOSEPH WHEELER of Alabama—he became a Major General of volunteers again.

In 1905 General KEIFER went back to Congress, where his low-cut waistcoat and white frilled shirt impelled "Private JOHN" ALLEN to remark that he was the last man alive "who wears a dress-suit in the daytime." Six years of this second Congressional blooming, and then General KEIFER emerged into the public view only once again, and that was when, while he was on his way to address the 1914 conference on universal peace at Stockholm, the World War began. Fifteen years later he is in the news again, this time, however, with the implication that finally he is going to settle down under his own vine and figtree.

More Muzzling of China's Press.

The latest attempt of the Chinese Nationalist Government to suppress publication of unfriendly news has taken the form of appointing a censor to supervise the material printed in the Peking Leader. Since this paper has been notoriously partisan to the Nationalists, and the action is reported to be because of a number of articles by its editor, long an ardent supporter of the Nanking régime, criticizing the Nationalists, the situation is not encouraging for those who favor freedom of the press in China.

When the various foreign correspondents who were best acquainted with Chinese conditions were, one by one, forced out of China or otherwise hampered, it became evident that the Nationalists were determined to stop at nothing in their efforts to control the news. Chinese vernacular papers have long been heavily censored. As a result of the restrictions placed on foreign-language papers as well as foreign correspondents, it is now extremely difficult to obtain truthful reports from China.

The pity of this is that it hurts China more than it hurts the individual foreigners or the foreign press. It tends to justify the suspicion that the Nationalists have much to hide from the world. This cannot increase foreign confidence in their policies or their plans.

Progress of the Pajama.

Many a great cause has been lost on account of bad weather. Waterloo might have been turned into a victory for the French if there had been no heavy downpour of rain, and the pajama pioneers might now be claiming a victory in the war for sartorial liberty if Saturday had been rainless.

Dispatches from all parts of the country brought news on Friday that the nation was rapidly becoming "pajama conscious." An Oklahoma oilman arrived in St. Louis by airplane clad in orange pajamas and bearing glad tidings of sensible clothese for men. In Manhattan three bold youths started forth on a pajama endurance contest, planning to hitch-hike to the Pacific Coast. A Hoboken citizen abandoned evening in favor of night clothes for a visit to the theatre, and other young men speedily followed his example. Then Saturday's rain and chilly breezes put a damper on the campaign.

Thee Director of the Rosenwald industrial Museum is quoted as saying: "Although 1,000 men marching down to work in pajamas would liberate us from the present style tyranny, it is impossible to find 1,000 such men." He sees paper clothes as "our only hope." If the next wave of torrid weather keeps the mercury around 90 for several days longer, and pajama-consciousness spreads at the promising rate it attained last week, it should not be difficult to muster 1,000 valiants to carry the banner.

Living by Waste.

To the Editor of The New York Times:

Secretary Lamont hopes that we can eliminate the present "crude, inept and prodigal practices" of distribution, which waste many millions of dollars a year. But this raises the question whether, in our miraculously perfected economy, any money is ever really wasted. Excessive overhead, superfluous middlemen, costly methods of promotion, advertising and salesmanship consume a great deal of money. But these crude and prodigal practices afford a living to millions of people, who are thereby able to buy automobiles and radios and help keep the industrial machine going. If the administration ever puts business on a business basis, will it establish bread lines for the families of salesmen thrown out of work?

ELMER DAVIS.
Chicago, Aug. 1, 1929.

Courteous New Yorkers.

To the Editor of The New York Times:

In a recent issue of THE TIMES I saw an article headed "Incivility in New York," to which I wish to take exception.

I have frequently visited New York over a long period of years, and have been struck with the universal courtesy of the officials and of the people from whom I have asked directions.

This courtesy especially impressed me because I am neither young enough to appeal to men's gallantry nor old enough to appeal to their chivalry.

MIDDLE-AGED SOUTHERNER.
Charlottesville, Va., July 26, 1929.

A NECKLACE IN A MUSEUM.

Lovers' hands caressed these bits,
Oddly shaped and brightly blue,
Thread of golden filigree
Running delicately through.

Was she dark, or was she fair,
Needing charms to bind her love?
Was he knight or emperor
Who would thus his passion prove?

Was she captive—he a slave?
Dare we low estate infer?
Just this necklace testifies
She and he and love once were.

NANCY TELFAIR.

THE COST OF DEFENSE.

President Hoover's Statement Fails to Give Reasons.

To the Editor of The New York Times:

We read with interest the statement by President Hoover in THE TIMES showing that the United States was spending more money on her national defenses—army, navy and Marine Corps—than any other country. It is very misleading and we are surprised that a man of President Hoover's supposed intelligence should present the figures in this manner and attempt to gauge our military forces by the amount of money spent. It makes no difference how much money we have spent or are spending, we can judge only by the results we get.

Our army and navy are, as every one knows, inferior in matériel and personnel to the other large nations and there are two big reasons why our huge expenditures show comparatively small results. The first is in the price we pay for labor and material. For every dollar that a foreign nation spends on its army and navy we must spend at least two to get the same results. Labor is twice as high, materials are twice as high, the cost of food for our military personnel is twice as high, and we pay our soldiers and sailors quite a bit more than a foreign military man receives. The second big factor is the fact that politics have kept the army and navy from abandoning many small posts and stations that are useless and constitute a heavy expense.

If such arrument as this is to be advanced we might say that we should stop building roads because our highway system costs us so much more than Great Britain's. Or we should stop spending so much on our schools because our cost per pupil is so much more than it is in other countries.

CARL GARDNER,
Editor, Our Navy.
New York, July 24, 1929.

CURBING DELINQUENCY.

Recreation Facilities Are Preferred to Police Supervision.

To the Editor of The New York Times:

THE TIMES published an account of a committee from men's organizations calling upon the Police Commissioner and suggesting ways in which juvenile delinquency might be taken care of.

The visit was made in pursuance of the suggestion that the police should report to headquarters the names of young men who were unemployed, loafing, keeping bad company or hanging around the streets—all this at the discretion of the individual policeman.

Could anything be more demoralizing or objectionable than this suggestion of putting on the police suspect list many young men who are doing no real wrong? The procedure puts the onus upon our young men instead of upon the citizens who do not provide a proper outlet for them.

The playground conference of Washington Heights, which has enlisted every civic organization of this section of the city, has undertaken to rectify this wrong by advocating more playgrounds and recreation centres.

We have a program which, besides the great Riverside plan recently adopted by the Board of Estimate, includes the use of an area in Highbridge Park, and the making of the no-longer-used reservoir into a swimming pool. We hope that ten blocks of this park will be so laid out as to give us handball courts, basketball space, as well as the baseball fields.

Then we have acres of Inwood Park which will also be used. We hope to have water sports, as well as other health-giving sports and games here. We have small parks to develop in this way as well—J. Hood Wright Park and Isham Park. In fact, from 135th Street north we will develop a series of recreation places that will be a boon to our young men and young women, as well as to the children and their parents.

We hope our work for the youth may inspire other localities to look to it that their young people shall not be in need of a place for the play and exercise which will make for a more efficient and splendid citizenship.

MARIE COLLINS ROONEY,
Chairman.
New York, Aug. 1, 1929.

A Place for Gaelic Literature.

To the Editor of The New York Times:

The recent annual report of the New York Public Library shows that the central building is hopelessly overcrowded and that it is only a question of time when the city will have to authorize additions to the present structure. There has been a strong desire among many Americans of Irish birth or descent for a Gaelic room, or possibly a Celtic room, in the library on the order of the other rooms devoted to special languages and cultures—the Oriental, Jewish and Slavonian rooms. The United Irish-American Societies of New York will welcome the cooperation of any other Celtic organizations in this undertaking.

There is now no centre in New York where Gaelic manuscripts or rare Gaelic books are displayed or catalogued. True, there is a limited number of Gaelic works in the New York Public Library, but they form only a small part of the number of books that should be available for reading, study or research purposes.

We feel that it is now time to submit the proposal for a Gaelic room in the enlarged library, trusting that its value as an important addition to New York's numerous educational and cultural agencies will be appreciated by all citizens.

SEAMUS MacDERMOTT.
New York, Aug. 3, 1929.

Mr. Empringham's Position.

To the Editor of The New York Times:

Yesterday's TIMES referred to James Empringham as having been at one time State Superintendent of the Anti-Saloon League of New York. He was never State Superintendent of the Anti-Saloon League of New York. About fifteen years ago he held a minor position for a few months.

ORVILLE S. POLAND,
Head of Legal Department.
New York, Aug. 2, 1929.

HOSPITAL EVICTION SET FOR AUGUST 31

Order Signed as Pan-American and Owners of Building Remain Deadlocked on Terms.

OTHER QUARTERS SOUGHT

Plans Under Way for Medical Centre for Spanish-Speaking Patients, Nurses and Doctors.

An order calling for the issuance of a warrant of eviction against the Pan-American Hospital on Aug. 31, with directions for the removal in the meantime of all patients as speedily as possible was signed yesterday by Municipal Court Justice Abraham Harawitz after all efforts to bring about an agreement on a rent stipulation between representatives of the Barber estate, owners of the building at 159 East Ninetieth Street, and the tenant had failed.

With the consent of the owners the hospital received approximately four weeks instead of the five days specified by law to vacate. It was ordered, however, that none but emergency ambulance cases and clinic patients be admitted, the latter staying only during the day. About eighty patients now confined in the hospital will be discharged as soon as possible.

Judge Harawitz, in signing the order directing the clerk of the Sixth District Municipal Court to issue a warrant of dispossession with the execution stayed until Aug. 31, explained that he was merely carrying out the eviction order of Municipal Court Justice Edgar J. Lauer, dated Aug. 29, 1928, which was held in abeyance pending decision on an option the hospital held to purchase the property for $910,000.

The stipulation at that time provided that the hospital pay $25,000 by Dec. 1, 1928, toward arrears in rent; $6,250 a month rental from Nov. 1, 1928, to Aug. 3, 1929, when the option expired, and taxes for 1929, amounting to $15,000, according to attorneys for Cranleigh, Inc., the holding company for the Barber estate. The cash payment for the purchase of the building, to have been made on Aug. 3, was $200,000.

Declined to Sign Stipulation.

On July 27 last, when the hospital was $3,250 in arrears on its July rent, another application for a warrant to dispossess the hospital was filed. Judge Harawitz first reserved decision, adjourning the hearing to allow representatives of the hospital time to obtain funds. At the adjourned hearing last Wednesday it was decided that the hospital pay the July arrears by yesterday, the August rent on Aug. 15, and furnish a further guarantee for the September rent on Sept. 1. On this basis the lease was extended to Oct. 1.

Dr. William Sharpe, president of the hospital board and head of the Pan-American Medical Association, guaranteed personally to pay the July arrears and August rent, but refused to sign the stipulation drawn up by Irving Zion of 120 Broadway, attorney for the owners. A special hearing was held Friday at which Dr. Sharpe told the court that the hospital reorganization committee had advised him against signing any stipulation based on a purchase price of $910,000.

With the hospital consenting to the granting of the motion to dispossess it, Judge Harawitz said yesterday there was nothing left for him to do but sign the order. F. Robert Swartwout, of the attorneys for the hospital, brought word from Dr. Sharpe, who was unable to be present, that the committee still declined to give him authority to sign any stipulation unless the purchase price was $750,000.

Hospital Seeking Quarters.

Dr. Sharpe was not reached yesterday for comment. He sent word by a representative that he would issue a statement today concerning the future plans of the institution.

It was learned yesterday from another source that negotiations are in progress to obtain temporary quarters for the hospital until a new building is erected. Plans are under way, it is understood, for a Pan-American Medical Centre which will include, besides the hospital, a training school for Spanish-speaking nurses and a post-graduate school for Spanish-speaking medical students and doctors.

GARRETT NAMED ENVOY.

Formal Announcement Is Made He Will Be Ambassador to Italy.

Special to The New York Times.

WASHINGTON, Aug. 5.—Formal announcement was made at the White House today of the selection of John W. Garrett, Baltimore banker, for the post of Ambassador to Italy, succeeding Henry P. Fletcher, resigned.

The State Department some weeks ago had asked the Italian Government if Mr. Garrett would be acceptable and an affirmative reply was received.

Mr. Garrett, who is understood to be cruising in the Mediterranean, has not yet been formally apprised of his appointment. Mr. Fletcher left Rome yesterday on a two months' leave of absence, at the end of which his resignation takes effect. In the interim, Alexander Kirk, first secretary of the Embassy, will be Charge d'Affaires.

It has been reported that Mr. Fletcher, who insisted that his resignation be accepted, is leaving the diplomatic service after many years of service, and is returning to Pennsylvania, to enter politics, and he has been prominently mentioned as a Senatorial possibility.

HOOVER WILL ATTEND FETE.

Madison County, Va., to Celebrate President's Camp Site Choice.

WASHINGTON, Aug. 5 (AP).—President Hoover has accepted an invitation extended to him by Representative Garber, Republican, of Virginia, to attend the Madison County Day celebration at Madison, Va., on Aug. 17. The occasion has been arranged to celebrate the President's choice of a camp and fishing site in Madison County.

The Chief Executive will spend that week-end at his Virginia lodge and will motor to Madison. Governor Harry F. Byrd of Virginia and his staff have signified their intention of attending.

AGREEMENT SEEN ON FIVE-DAY WEEK

Unions and Employers in the Building Trades Confer to Avert Strike or Lockout.

EXPECT TO SAVE CONTRACT

Council's Executive Committee to Meet Today to Draw Up Recommendations.

Informal conversations between representatives of the New York Building Trades Council and the Building Trades Employers' Association were held yesterday with a view to salvaging the verbal agreement by which the employers granted a five-day week and a 10 per cent wage increase, effective Aug. 24. The employers abrogated the agreement last week when they alleged that the Building Trades Council had not lived up to an agreement to compose the differences between the electrical workers and the employers.

When the Building Trades Employers' Association announced that it had rescinded the agreement it was freely predicted in both employer and union circles that their action would be followed sooner or later by a lockout or strike of 60,000 union workers in the building industry in New York City. The agreement fur the five-day week was made verbally between representatives of the Building Trades Council and Building Trades Employers' Association on May 4. The employers understood that the agreement was to be signed and to become binding upon the fulfillment by the Building Trades Council of an understanding that they would compose the difficulties of the electrical workers.

According to a representative of the Building Trades Council, the five-day week or full Saturday holiday became effective for the first time last Saturday for 2,000 elevator constructors, 8,000 plasterers and 5,000 plumbers whose organizations had signed the agreement. At the office of the Building Trades Employers' Association it was understood that the agreement of May 4 had not been signed by any individual unions in the Building Trades Council.

Following informal conferences between representatives of the employers and the council it was announced that the Building Trades Council's executive committee would meet this morning at 9:30 o'clock. It was expected that John Halket, president of the council, who has been absent from the city over the week-end, would return in time to attend the conference.

The executive committee will draw up a number of recommendations by which it is believed that the verbal agreement on the five-day week may be saved without a strike or lockout. The executive committee will hold a special meeting on Thursday and plan the final details of the move by which it is believed that the council and the employers' association may re-establish the agreement.

Supreme Court Justice Thomas C. T. Crain has offered to try to bring the council and the employers together again. He suggested yesterday that a board of arbitration be set up to obviate the impending strike or lockout.

At the offices of the Building Trades Employers' Association, representatives of that organization were optimistic after they had learned that the council was taking steps to bring about a readjustment.

The agreement under which the Bricklayers' Union, Local 37, and the Associated Brick Mason Contractors established the five-day week and a 10 per cent increase in wages on May 1 will be formally signed tomorrow night at 7 o'clock at the Park Crescent Hotel, 157 Riverside Drive by representatives of the union and the mason contractors. According to information given out yesterday by the interested parties, it will be the first time in forty years that the Bricklayers' Union has signed a three-year working agreement with an independent organization of mason contractors.

The Associated Mason Contractors, an organization with fifty to sixty members, will be represented by its president, John A. Mulligan of John A. Mulligan, Inc., and the Bricklayers' Union will be represented by its president, John Gill. Under the agreement, bricklayers are advanced $1 to $15 a day. The bricklayers' helpers receive an advance of $1 in May, increasing their pay to $9.

ISLAND TREATY DRAFTED.

Continues British Rule in United States-Owned Turtle Group.

Special to The New York Times.

WASHINGTON, Aug. 5.—The draft of the proposed treaty between the United States and Great Britain on the status of the Turtle Islands, off British North Borneo, it was announced today, has been completed here and sent to London for approval of the British Foreign Office. The text, which was not made public, was agreed upon by the State Department and the British Embassy.

Under the treaty the group of seven islands, which form the southern boundary of the Philippines but are populated by some 230 from British North Borneo, will be under the sovereignty of the United States and administered as to local police regulations by Great Britain. The pact will confirm an informal arrangement which has existed since the United States acquired the islands from Spain. Even under Spanish rule, Great Britain, beginning in 1885, had administrative supervision of the islands.

MISS BARRINGTON ENGAGED.

To Become the Bride of Bradford Boardman of Bridgeport.

Special to The New York Times.

BRIDGEPORT, Conn., Aug. 5.—Charles V. Barrington of Black Rock has announced the engagement of his niece, Miss Virginia Barrington, to Bradford Boardman, son of Judge and Mrs. William B. Boardman of this city.

Miss Barrington is the daughter of Dr. Richard L. Barrington and the late Mrs. Mary Whiting Barrington of Montgomery, Ala. She graduated from the University of Alabama in 1926 and is a member of the Bridgeport Junior League.

Mr. Boardman is the grandson of Mrs. Jane A. Hall and the late Chief Justice Frederic B. Hall. He attended Phillips Academy at Andover, graduated from Yale College in 1924 and Yale Law School in 1927.

21 Children Roost on Poles For Record in Baltimore

Special to The New York Times.

BALTIMORE, Md., Aug. 5.—With Mayor Broening personally visiting and commending them for their "grit and stamina," three girls and eighteen boys are now sitting on poles in various parts of the city.

Some have polls surmounted by divans and others have just poles, but all are determined to beat Azzie Foreman's record of 10 days and 10 hours.

Jimmy Jones, 12 years old, is fiddling away on his violin lessons and William Wentworth, also 12, who went aloft six days ago with a Bible, had his pastor preach to neighbors who sang hymns round his pole.

SWEATSHOP FIGHT TO BE NATION-WIDE

Union to Press Drive in Cloak and Suit Centres in This Country and Canada.

PLANS ARE LAID IN SECRET

Executive Board Decides to Demand Impartial Commissions on New York Model.

The general executive board of the International Ladies' Garment Workers' Union decided yesterday to begin an aggressive campaign to abolish sweatshops in the cloak and dress trades in Boston, Cleveland, Chicago, Baltimore, Philadelphia, Toronto, Montreal, Los Angeles, St. Louis, San Francisco and other cloak and dress centres, both organized and unorganized. The decision to prosecute the crusade outside New York was made at a secret session of the board at the Hotel Paramount.

It was prompted largely by the successful strike of the 30,000 New York cloak workers, resulting in the establishment of an impartial commission to eliminate the sweatshop and stabilize labor conditions in the cloak and suit industry. The Garment Workers' Union will press for the establishment of impartial commissions in other cities upon the expiration of existing agreements.

Benjamin Schlesinger, president of the union, presided at yesterday's session, and was praised for the way in which he had conducted the cloakmakers' strike. David Dubinsky, acting president, outlined the sweatshop fight and the gains made here to the union officials from other parts of the country who are members of the general executive board. The board will continue in private session all week and among other things will make preparations for a strike of 45,000 New York dressmakers, mostly women, when agreements expire on Dec. 1.

According to a statement issued by the general executive board following its session, elaborate plans probably will be made before the end of the board's meetings for a general strike of the miscellaneous women's garment trades, where workers, mainly women, are said to be underpaid and to work excessively long hours.

Mr. Schlesinger made public a letter he received yesterday from Governor Roosevelt praising the union for the part it played in the termination of the cloak strike. The letter said:

"Although away from Albany on State business during much of the two weeks since I conferred with you here, I have followed the cloak and suit situation closely through the excellent press reports. Lieut. Gov. Lehman and Mr. Raymond V. Ingersoll have also kept me informed.

"You and the other leaders in your respective organizations have proven in a time of crisis your capacity to deal with each other and with the problems in your complex industry along broad, fair and constructive lines. For this spirit you are entitled to thanks from the State and from all who have at heart its industrial welfare.

"It is my desire at this time to extend my best wishes. Work in the association shops has been resumed. The foundations have been laid for good order, justice and increased prosperity. To realize lasting results the spirit of cooperation must continue. Building upon the foundations must go on steadily from month to month. As leaders you, of course, realize this and will act upon it. It is my hope that in so doing you not only will have the whole-hearted support of the members of your own organizations but that elements which in the past have stood aside from helpful collective efforts will flock to your standards."

ADD 5 EMERGENCY TRUCKS.

Whalen Says Police Reserve Duty May Be Eliminated.

The elimination of reserve service by policemen was pronounced a possibility of the not distant future by Police Commissioner Whalen yesterday. This came in connection with his announcement that five emergency trucks soon will be added to the fleet of six now operated by the department.

The trucks now in use, equally distributed between Queens Borough, Manhattan and Richmond, respond to all emergencies such as fires and accidents where resuscitation, mechanical aid in accidents and such services are urgently needed. It is a standard practice for them to answer all two-alarm fires, and in some quarters one-alarm conflagrations. Also, they are on call for other duties.

Saying that he planned to ask for twelve more trucks in the near future, the commissioner said that in time the trucks may take over all duties for which reserves now are called.

The reserve service now requires that a patrolman serve eight additional hours awaiting call every fifth day. A few years ago the extra service occurred on every third day in addition to active duty.

An Acknowledgment.

THE NEW YORK TIMES acknowledges receipt of a contribution of $20 for the Henry Street Settlement to send children to the country, in memory of Anna Crawford, from Punnetta Paull Hayden. The money has been forwarded to the settlement at 99 Park Avenue, New York.

PROF. T. B. VEBLEN DIES IN CALIFORNIA

Noted Economist and Author Heart Disease Victim at Menlo Park Home.

WON FAME BY WRITINGS

Had Lived on Pacific Coast Since Retiring From New School of Social Research Here.

Special to The New York Times.

PALO ALTO, Cal., Aug. 5.—Professor Thorstein B. Veblen, 72 years old, noted educator, author and economist, died Saturday night at his home near Menlo Park, it was announced here today. Professor Veblen had lived in this vicinity since his retirement several years ago from the faculty of the New School for Social Research in New York. He left one daughter, Miss Rebecca Veblen.

Private funeral services will be held tomorrow afternoon at 3 o'clock at Cypress Lawn Cemetery here.

Professor Veblen, one of the most critical economists of the present day, was a pioneer in the new school of social criticism. His works were numerous and combined brilliant thought with wit and caustic sarcasm.

Born in Minnesota of Scandinavian ancestry, Mr. Veblen took the degree of Bachelor of Arts at Carleton College in 1880. Following graduate study at Johns Hopkins University he received the degree of Doctor of Philosophy at Yale in 1884 and was a fellow in economics and finance successively at Cornell and Chicago Universities.

From 1893 to 1906 he was a teacher at the University of Chicago and from 1906 to 1909 was Associate Professor of Economics at Leland Stanford Junior University. The following seven years he lectured in economics at the University of Missouri and in 1918 he came to New York as a teacher in the New School for Social Research.

From 1896 to 1905 he served as managing editor of The Journal of Political Economy.

In 1919, with Professor Charles A. Beard and Dr. James Harvey Robinson, Professor Veblen was cited by a faction of the Junior League of New York as an unsuitable teacher for members of the league because of ideas expressed in a magazine article entitled "The Vested Interests" and because he had appealed for funds to aid members of the I. W. W. on trial in Chicago.

He was the author of several books, among which his "Theory of the Leisure Class," "The Nature of Peace," a collection of papers entitled "The Place of Science in Modern Civilization" and "Absentee Ownership" were best known. He also wrote "The Theory of Business Enterprise," "The Instinct of Workmanship," "Imperial Germany and the Industrial Revolution," "The Higher Learning in America" and "The Engineers and the Price System."

In 1925 Professor Veblen published a translation of the Icelandic Laxdaela saga, and was the author of many magazine articles and reviews.

SEARCH ONTARIO LAKE FOR NEW YORK YOUTH

Parties in Boats and Plane Fail to Find F. D. Mack, Believed Drowned at Timagami.

Special to The New York Times.

TORONTO, Ont., Aug. 5.—Search parties were looking tonight for Franklin D. (known as "Pete") Mack, 20 years old, son of the late Franklin D. Mack of New York City, believed drowned in Lake Timagami in Northern Ontario.

Word sent from the lake to the home here of Maurice E. Young, Mr. Mack's brother-in-law, stated that a plane and numerous watercraft had covered the whole region without finding a trace of the young man.

Young Mack attended a dance at the Timagami Inn on Wednesday evening and, according to two chums, returned to his island home by motor boat. The next morning he was reported missing and a search revealed his canoe and his coat.

Friends say that after reaching home in the motor boat he took his canoe out and perhaps attempted to go back to the Timagami Inn.

His stepfather and mother, Mr. and Mrs. Harry Kouri of New York, are now at the lake pressing the search, with the aid of Indian guides and volunteers.

TO STUDY OUR AVIATION.

Turkish Mission Due Here Aug. 12 to View American Methods.

Special to The New York Times.

WASHINGTON, Aug. 5.—A Turkish air mission will arrive in New York City Aug. 12 for a month's study of American aviation, with a view to possible adoption of American methods by the Turkish Air Service, the Turkish Embassy announced here today.

The mission, headed by Major Shefik Bey of the Turkish General Staff will come to Washington Aug. 13 to pay its respects to President Hoover and confer with government air officials. Following the visit the mission will tour the United States, visiting every prominent manufacturing plant and airport. The tour is being arranged by the Curtiss Aeroplane and Motor Company.

Dr. Henry Foster Lewis.

Special to The New York Times.

CHICAGO, Aug. 5.—Dr. Henry Foster Lewis, former Professor of Obstetrics at the University of Illinois, who was well known in Chicago medical circles, died today at Wooster, Ohio, according to word received by friends here tonight. He was 65 years old.

Dr. Lewis was born here. During the World War he served as a Major in the Medical Corps at Fort Slocum. He is survived by a son and three daughters.

Dr. Isaac Hills Hazelton.

WELLESLEY, Mass., Aug. 5 (AP).—Dr. Isaac Hills Hazelton, for many years identified with the medical branch of the navy, died at his home here today at the age of 91. He was a native of Boston and a graduate of the Harvard Medical School. He resigned in 1861 as assistant physician at the New Hampshire State Asylum for the Insane to begin his naval service.

David Grossman Dead.

David Grossman, a yarn importer, died of heart disease at his home, 457 Fifteenth Street, Brooklyn, yesterday morning. He is survived by a widow, the former Belle Traub; a daughter, Ruth; two brothers and two sisters.

KARL AUER DEAD; NOTED LAMP INVENTOR

Welsbach Incandescent Gas Mantel Made Him Wealthy—A Leading Chemist.

Special Cable to THE NEW YORK TIMES.

VIENNA, Aug. 5.—Karl Baron Auer von Welsbach, famous Austrian inventor of the incandescent gas mantle, died in his seventy-second year at his castle in Corinthia yesterday. He was a member of many learned societies and doctor honoris causa of Vienna University and several universities in Germany. He was best known for his invention of the incandescent gas burner. He also invented in 1898 the first metal filament electric lamp.

Dr. Auer was one of the foremost chemists in Europe, and was a wealthy landowner. He was born in Vienna in 1858, the son of Alois Auer, a royal chamberlain and director of the royal and State printing establishment. After his education in Vienna and at Heidelberg he devoted himself to the career of a chemist.

In 1885 he invented the incandescent mantle for gas lights, which made his fame and fortune, the device being used throughout Europe. In 1898 he devised the osmium glowlamp. He was also the discoverer of the ferro-cerium compound, known as Auer metal, which is generally used in the manufacture of cigarette lighters.

Dr. Auer was the author of numerous technical works, devoted chiefly to the study of the chemistry of rare earths.

He married in 1899 and was the father of four children.

REAR ADMIRAL POND DEAD AT AGE OF 73

Served With Distinction in Spanish War—Ex-Commander of Pacific Reserve Fleet.

BERKELEY, Cal., Aug. 5 (AP).—Rear Admiral Charles Fremont Pond, retired, died at his home here last night at the age of 73. Admiral Pond served with distinction during the Spanish-American War. He was commandant of the Twelfth Naval District from 1912 to 1915. He retired in 1918.

Admiral Pond was born in Connecticut in 1856, and was graduated from the Naval Academy in 1876. During his career he was commander-in-chief of the Pacific Reserve Fleet in 1915, and commander of the cruiser force of the Atlantic Fleet in 1916.

It was he who selected the site for the naval station at Pearl Harbor, Hawaii, in 1901. He was an authority in coast and geodetic survey work.

Admiral Pond did twenty-four years service, at sea and eighteen years of shore duty. His wife was the former Emma McHenry of San Francisco.

MRS. GEORGE H. MORGAN.

Prominent Member of Society Dies at the Age of 85.

Special to The New York Times.

PITTSFIELD, Mass., Aug 5.—Mrs. Sarah Learned Morgan, aged 85, widow of George Hall Morgan, died today at Swampscott, on the North Shore. She was a daughter of the late Edward Learned of Pittsfield, capitalist, who promoted the Tehuantepec Railroad across Mexico. The family was prominent in New York society, and when a young woman Mrs. Morgan was presented at the court of Queen Victoria.

She was twice married. Her first husband was Benjamin Crowninshield Mifflin, a distinguished officer in the Civil War. Her second husband, George H. Morgan, to whom she was married on Feb. 1, 1899, was a cousin of the late J. Pierpont Morgan.

Mr. and Mrs. Morgan lived for many years at Venfort Hall in Lenox, but since her husband's death she had divided her time between Pittsfield, Boston and Swampscott. The survivors are a brother, Cortlandt D. Learned of New York, and a sister, Miss Florence J. Learned of Pittsfield.

Funeral services will be held at Clapp Mortuary Chapel here on Wednesday at 3:30 o'clock by the Rev. George H. Heyn.

EMILE BERLINER BURIED.

Simple Services Are Held for the Famous Inventor.

Special to The New York Times.

WASHINGTON, Aug. 5.—Funeral services for Emile Berliner, inventor of the microphone and disc phonograph record, were held this afternoon at his home in Wardman Park Hotel. Burial was in Rock Creek Cemetery.

The services were simple. An address was delivered by Harry Franc, a personal friend. In line with a request of Mr. Berliner, his daughter, Mrs. Alice B. Lubin, played on the piano Beethoven's "Moonlight Sonata," and his daughter-in-law, Mrs. Josephine Berliner, played Chopin's "Funeral March."

Dr. George M. Kober, Dr. Harvey W. Wiley, Dr. Edwin Behrend and Mr. Franc were honary pallbearers, and Morris Hordlinger, Bernard Harman, Norman Hertz, Robert Meyer, Dr. Lee Wolfe, Dr. Allen Wolfe and William Heilprin the active pallbearers.

CAPTAIN HENRY T. BRAGG.

Former Guard Officer Dies in Home in Yonkers at 80.

Captain Henry T. Bragg, former New York National Guard officer and at one time a New York accountant, died Saturday night at his home, 540 Warburton Avenue, Yonkers, in his eightieth year.

He was a native of Greenwich Village in New York. He was a graduate of Brooklyn Polytechnic Institute.

For many years he conducted an office as a certified accountant in Manhattan. He belonged at one time to the Twenty-third Infantry Regiment of Brooklyn. Later he was transferred to the Thirteenth Regiment. He was chairman of a draft board in Yonkers during the World War and took an active part in Yonkers civic affairs. The funeral services will be held tonight at his late home.

Miss Samantha Reynolds Brush.

Special to The New York Times.

GREENWICH, Conn., Aug. 5.—Miss Samantha Reynolds Brush, daughter of the late Shadrach M. and Emeline Ingersoll Brush, and a member of an old and prominent family here, died at her home in Stamford, Conn., last night in her seventy-eighth year. Until recently she had been a lifelong resident of Greenwich. She was one of the charter members of the First Presbyterian Church here.

LESLIE FABER DEAD; ACTOR AND MANAGER

Artist Well Known on New York Stage Succumbs in London After Operation.

CAPTURED BY FOE IN WAR

Producer of "Candle Light," a London Success—Appeared Here in "Witness for the Defense."

Special Cable to THE NEW YORK TIMES.

LONDON, Aug. 5.—Leslie Faber, actor-manager, died here tonight at the age of 50 after an operation for an abscess on a lung.

He had been on the stage for thirty-one years, and had scored a great success as Richard Hazlewood in "The Witness for the Defense," traveling in America to play the part.

Last year he entered into a partnership with Ronald Squire, and with Lady Wyndham produced "By Candle Light," a comedy that is still running at the Criterion Theatre.

Mr. Faber, on his return to London from a tour in the United States last year, declared that the American stage was superior to the British because it was alive and enterprising.

He was born at Newcastle-on-Tyne in 1870, and was educated privately. He made his first stage appearance in 1898 as a member of F. R. Benson's company and appeared in London for the first time in 1900. His first appearance in New York was in 1906 at the Hudson Theatre in "The Hypocrites." In 1911 he again appeared here in "The Witness for the Defense."

Mr. Faber, while playing in this country during 1915 in "Diplomacy," left to join the English Army. He rose to the rank of major. He was captured on the western front in 1918 and remained a prisoner in Germany until the close of the war.

Since his return to the stage in 1919 Mr. Faber had played in numerous productions. He was last seen in New York in the rôle of Count Pahlen in "The Patriot," staged by Gilbert Miller. He left a wife, Winifred Arthur Jones, actress and daughter of the dramatist Henry Arthur Jones.

Mr. Faber was scheduled to return to the United States during the coming season to appear in St. John Ervine's comedy, "The First Mrs. Fraser," with Grace George.

WILLIAM BLOODGOOD.

Member of Old New York Family Dies at Boothbay Harbor, Me.

The death of William Bloodgood, member of a prominent New York family, at his Summer home, Rockcrest, Boothbay Harbor, Me., on Saturday was announced here yesterday.

Mr. Bloodgood, who was 76 years old, had been retired from active business for several years. He started his career as a felt manufacturer in Bloodgood's Mills, near Rahway, N. J. At the time of his retirement, he was treasurer of the American Felt Company.

With his wife, Mr. Bloodgood in recent years had spent his Summers in Maine and his Winters at his California home, Casa Rosado, at Ojai.

Mrs. Bloodgood, who survives him, was the former Mary E. Van Boskerck.

CARDINAL BELLO DEAD.

Patriarch of Lisbon Stricken at the Age of 93 Years.

LISBON, Portugal, Aug. 5 (AP).—Cardinal Antoine Mendes Bello, Patriarch of Lisbon, died here today.

In 1917, Cardinal Bello was expelled from Lisbon for one year because of a violation of the law of 1911 separating the Church and State in Portugal. At his death he was 93 years old.

J. M. GILROY'S BURIAL TODAY

Was Boyhood Friend of Ex-Governor Smith of New York.

Special to The New York Times.

EAST ORANGE, N. J., Aug. 5.—Former Governor Alfred E. Smith of New York is expected to attend the funeral services here tomorrow morning for Joseph M. Gilroy of 172 North Arlington Avenue, a close friend, who died on Saturday. A high mass of requiem will be offered in Our Lady of All Souls Church.

Mr. Gilroy, who was 48 years old, was brought up as a neighbor of Mr. Smith on Monroe Street, New York, and attended St. James's Parochial School with him. He was in the trucking business in New York at his death.

Thomas Hawkins.

Special to The New York Times.

CINCINNATI, Aug. 5.—Thomas Hawkins, one of the heroes of the Miami Valley flood in 1913, died at his home in Hamilton today, at the age of 81. He made his living catching terrapins in the rivers and creeks near Hamilton. During the flood he rescued twenty women and children from a building about to float away, carrying them one by one through a raging current of shoulder-high water.

Mrs. Corinne Simpson-Wilson.

Special to The New York Times.

SEATTLE, Aug. 5.—Mrs. Corinne Simpson-Wilson, wealthy pioneer real estate operator, died yesterday of pneumonia. Born in St. Louis, Mrs. Simpson-Wilson was in business in Carthage, Mo., before coming here in 1905. She was largely responsible for the development of the university district here.

William Miller.

Special to The New York Times.

SCARSDALE, N. Y., Aug. 5.—William Miller, a retired cigar manufacturer, died in his sleep this morning at his home, 29 Orague Road, in his seventy-ninth year. Until three years ago he had lived at Ridgefield Park, N. J. He was born in Germany. Three daughters and two sons survive.

Mrs. William F. Sheehan.

SYRACUSE, N. Y., Aug. 5 (AP).—Mrs. Blanche Sheehan, widow of William F. Sheehan, Lieutenant Governor in 1892 and 1893 under Governor Roswell P. Flower, died at a Clifton Spring Sanitarium today. She left a brother, Charles V. Nellany, of New York. Burial will be in Buffalo.

A. Riley Hancock.

Special to The New York Times.

CINCINNATI, Aug. 5.—A. Riley Hancock, president of the Hancock Press here, died at his home today at the age of 46. He was a native of Cincinnati.

Births

PHILLIPS—Dr. and Mrs. J. Daniel Phillips (nee Florence Kidd) announce the birth of a son on Aug. 5 at the Polyclinic Hospital.

Deaths

Anderson, Rose P.
Arlein, Harriett M.
Arlein, Mary A.
Armitage, Francis W.
Autenreith, Anna M.
Balsam, Gussie L.
Beckel, Charles H.
Beisner, Julia M.
Block, Nathan
Blodgood, William
Bloom, Isaac
Brass, Henry T.
Brauer, Eugenia E. L.
Brittingham, Russell
Burkart, Katherine
Callan, Edward
Cluney, Ellen T.
Clemens, Elizabeth
Colton, Kate P.
Dolan, Eileen
Dougherty, Margaret
Dugan, John J.
Dworetzky, Morris W.
Goodman, George W.
Grossman, David
Gunzler, J. Henry
Heiser, Louise
Hoadley, Henry Ellis
Kane, Matthew A.
Mack, Franklin D.
Madsen, Lillie H.
Mallethon, Grace M.
Manix, Catherine
Marx, Karl
Matthews, Jane
Miller, William
Monell, Ambrose, 3d
Morgan, Sarah L.
Peckham, Florence H.
Perlias, Hannah
Rowland, Ella L.
Russell, Albion F.
Schoebel, Kathrine
Schulze, Minna V. C.
Seibert, Josie G.
Seligman, George W.
Sheehan, Blanche N.
Silverhill, Celia
Steigerwalt, Ada
Stern, Agnes
Stevens, Jessie M.
Stone, Leona H.
Underhill, John G.
Weaver, Charles S.
Zimmermann, Wm. S.
Zusi, Mrs. Charles

ANDERSON—At White Plains, N. Y., Sunday, Aug. 4, Rose Pierpont Anderson, widow of John C. Anderson and mother of Bessie and John L. Anderson, in her seventy-first year. Funeral services at her late residence, 20 Church St., White Plains, N. Y., Tuesday, Aug. 6, at 3 P. M. Interment White Plains Rural Cemetery.

ARLEIN—On Aug. 4, 1929, Harriett M., beloved daughter of the late Emanuel and Mary A. Arlein. Interment Chicago, Ill.

ARLEIN—On Aug. 3, 1929, Mary A., beloved wife of the late Emanuel J. Arlein. Interment Chicago, Ill.

ARMITAGE—Suddenly, on Aug. 4, 1929, Francis W., beloved husband of Valerian R. Klauwman. Funeral services at his late residence, 4,722 Matilda Av., Bronx, Wednesday afternoon at 3 o'clock.

AUTENREITH—Suddenly, at Tarrytown, N. Y., Aug. 4, Anna M., widow of the late Henry C. Autenreith. Funeral services at the residence, White Plains Road, Wednesday afternoon, Aug. 7, at 2:30 o'clock. Interment Kensico Cemetery.

BALSAM—Gussie L. (nee Levy) of 49 East 90th St., beloved wife of Michael C. Balsam, mother of Norman, Philip and Lucille. Services today, Tuesday, 2 P. M., Albert Brothers' Chapel, 216 Lenox Av.

BECKEL—Charles H., son of Louisa J. Beckel and late Charles M. Beckel, Aug. 4, 1929, New York City. Services Minneapolis, Minn., Aug. 8. Minneapolis and Boston papers please copy.

BEISNER—Julia M., beloved wife of Ernest. Funeral from her late residence, 2,119 Glebe Av., Bronx, Wednesday at 9:30 A. M. High requiem mass in the Church of the Holy Family at 10 o'clock.

BLOCK—Nathan, husband of Mollie (nee Hirsch), suddenly, Monday, July 29.

BLOODGOOD—On Saturday, Aug. 3, William Bloodgood, beloved husband of Mary E. Bloodgood, at the Summer residence, Boothbay Harbor, Me. Services private. Interment Tuesday morning at Woodlawn Cemetery, New York.

BLOOM—Isaac, of 1,472 Grand Av., Bronx. Services today, Tuesday, 10 A. M., Albert Brothers' Chapel, 216 Lenox Av.

BLOOM—Isaac. Members of Midian Lodge, No. 897, F. and A. M., are requested to attend funeral services at Alberts' Funeral Chapel, 216 Lenox Av., Tuesday, Aug. 6, at 10 A. M.

MORRIS S. SILVERSTEIN, Master.
JOSEPH WAXBERG, Secretary.

BLOOM—Isaac. Lily Chapter, 20, Order of Eastern Star, sorrowfully announces the death of Brother Isaac Bloom. Funeral Tuesday, Aug. 6, at 10 A. M., Albert Bros. Chapel, 216 Lenox Av.

ANNA G. GOTTLIEB, Worthy Matron.
MARY A. GREEN, Secretary.

BRAGG—At his home, 540 Warburton Av., Yonkers, N. Y., Sunday, Aug. 4, Captain Henry T. Bragg, Sr., in his 80th year. Funeral services at his late residence on Tuesday evening at 8 o'clock.

BRAUER—Eugenia Engle Lathrop, wife of Rev. George R. Brauer. Monday. Funeral services will be held at her home in Englewood, N. J., Wednesday afternoon at 2:30 o'clock (Daylight Saving Time). Conveyances will meet Erie train leaving Jersey City, 1:30 P. M. (Daylight Saving Time).

BRITTINGHAM—At Sorrento, Italy, July 29, 1929, Russell, beloved husband of Ellen Bradbury Brittingham. Funeral services at his late residence, 412 Tremont Av., Orange, N. J., on Tuesday afternoon, Aug. 6, at 3:45. Train leaves Hoboken, D., L. & W. Railway at 2:45 (Daylight Saving Time), for Highland Av. Station. Interment private.

BRITTINGHAM—The members of the New York State Safe Deposit Association have heard with deep sorrow of the death on July 25, 1929, of Russell Brittingham, one of its former presidents.

Mr. Brittingham was one of the early members of this association and served successively as a member of its executive committee, as vice president and as its fifth president.

His deep and earnest interest in the association, particularly in its formative years; his splendid ability and sound judgment, were extremely helpful in making this association successful and prosperous—while the memory of his personal charm will always remain with us.

Resolved, That it is with a sense of utmost sorrow and a full realization of irreparable loss that we record this simple tribute to Russell Brittingham, expressing at the same time our profound sympathy for his family in their bereavement.

WALTER J. BARROWS,
CHARLES P. SCHULTZ,
CHAUNCEY L. MITCHELL,
Committee.

BURKART—Katharina, widow of the late Otto Burkart, on Aug. 4, 1929. Funeral from her late residence, 2,964 Valentine Av., (200th St.), Bronx, on Wednesday, Aug. 7, at 9 A. M., thence to St. Joseph's Church, East 187th St., where a solemn requiem mass will be offered at 11 A. M. for the repose of her soul.

CALLAN—Edward, on Aug. 4, 1929, beloved husband of the late Mary A. Riley, at residence of daughter, Mrs. William P. O'Connor, Beach and Willow Avs., Larchmont, N. Y. Funeral Wednesday, Aug. 7, 1929, at 10 A. M. Mass of requiem in St. Augustine's Church, Larchmont Av., Larchmont, N. Y., at 10:30 A. M. Interment Calvary Cemetery.

CLANEY—Ellen Thompson, suddenly, at the home of her daughter, Grace Williams, Funeral Thursday, Aug. 8, at 2 P. M., at Orleans, Mass.

CLEMENS—On Aug. 4, 1929, at Lutheran Hospital, after a brief illness, Elizabeth Clemens (Hylan), native of Kings County, Ireland, beloved mother of William A. Clemens and the late Kyrle D. Clemens and Elizabeth E. Canavan, grandmother of Mrs. Florence Guerry, Mrs. Helen Haggerty and John Canavan. Funeral from her late residence, 2,520 Wayne Av., Bronx, just north of Gun Hill Road, Wednesday, at 9:30 A. M. Solemn requiem mass at Church of St. Ann, 10 A. M. Interment Calvary Cemetery.

COLTON—Entered into rest on Saturday, Aug. 3, Kate Parker Colton, daughter of the late Theodore Stockley Parker of Jersey City, wife of the late Charles Storrs Colton of Newark, N. J., and sister of Mrs. Abel I. Culver of Montclair. Funeral services will be held at the home of her sister, 184 Union St., Montclair, N. J., on Tuesday, Aug. 6, at 3 P. M. Interment at the convenience of the family. It is requested that no flowers be sent.

DOLAN—On Monday, Aug. 5, 1929, Eileen, aged 4 years, beloved daughter of William A. and Margaret Dolan (nee Ryan). Funeral from the Summer home of her parents, 1 Geranium Place, Silver Beach Gardens, Bronx, New York City, on Thursday morning, Aug. 8, at 11 o'clock.

DOUGHERTY—On Aug. 5, 1929, Margaret Dougherty, beloved mother of Florence and Rita. Funeral from her residence, 2 Neptune Park, Far Rockaway, N. Y., Thursday, Aug. 8, at 9 A. M. Requiem mass at St. Mary Star of the Sea Church at 9:30 A. M. Interment Calvary Cemetery.

DUGAN—On Aug. 3, 1929, John J. Dugan, beloved husband of Anna Dugan and father of Florence Carey. Funeral from 408 East 15th St., Brooklyn, on Wednesday, Aug. 7, at 8:30. Solemn requiem mass at Holy Innocents Church, Severy Road and East 17th St., 10 A. M. Interment Holy Cross Cemetery.

DWORETZKY—Morris W., husband of Annie, father of Jack, Abraham, Benjamin, Leon, Mrs. Beatrice Sloate and Mrs. Lottie Fleschner. Funeral will be held from his late residence, 2,115 Avenue J, Brooklyn, on Friday, Tuesday.

DWORETZKY—Morris W. With the deepest regret and profoundest sorrow we note the passing of our beloved charter member, Morris W. Dworetzky. The members are respectfully requested to attend the funeral on Tuesday, Aug. 6, at 10 A. M., from his late residence, 2,115 Avenue J, Brooklyn.

TALMUD TORAH OF FLATBUSH.
H. SCHECHTER, President.
BENJAMIN ROSENBERG, Secretary.

GOODMAN—On Aug. 5, 1929, George W., age 68 years, devoted brother of Mrs. Mary Wasnick of 130 Clinton St. Services at 2 P. M. at Harlet Bone Funeral Parlors, 83 Hanover Place, corner South Oxford Av., Brooklyn, Wednesday at 8 P. M. Interment Greenwood Cemetery, Philadelphia papers please copy.

GROSSMAN—David, Aug. 3, at his residence, 457 16th St., Brooklyn, husband of Belle and father of Ruth. Services Wednesday, 8 P. M., at his late residence.

GUNTZER—Suddenly, at Fort Chester, N. Y., on Aug. 4, 1929, Dr. J. Harry Guntzer, beloved father of Gertrude, Vincent and the late J. Henry Guntzer Jr., and husband of the late Rose H. Guntzer. Funeral from the church of Our Lady of Mercy, Port Chester, N. Y., Wednesday, Aug. 7, at 10:30 A. M. Interment Gate of Heaven Cemetery. Please omit flowers.

HAGEN—Suddenly, at Westfield, N. J., Aug. 4, 1929, Florence Howard, wife of James C. Newham and daughter of the late George and Josephine Charlock Howard. Funeral services at her home, 1,017 Smith St., Westfield, on Tuesday evening, Aug. 6, at 8:15 o'clock.

HERLING—Hannah (Chai) of Westover Hotel, 236 West 72d St. Funeral services at the Riverside Memorial Chapel, 76th St. and Amsterdam Av., on Wednesday, Aug. 7, at 10:30 A. M. Kindly omit flowers.

HOADLEY—In New Haven, Conn., Aug. 4, 1929, Hetty Eliza Dyson, daughter of the late Horace P. and Jane Tyson Hoadley. Funeral service will be held at her late residence, 836 St. Ronan St., New Haven, Tuesday afternoon, Aug. 6, at 2 o'clock. Daylight Saving Time.

KANE—On Aug. at Winnipeg, Canada, Matthew A., beloved son of the late Thomas and Bridget Looram Kane. Funeral Tuesday, Aug. 6, from his late residence, 924 West End Av., at 9:30 A. M. Requiem mass in Church of the Ascension, 107th St. near Broadway, at 10 A. M.

MACK—Suddenly, by drowning, at Temagami, Ont., Franklin D. (Peter) Mack, son of the late F. D. Mack and Mrs. Florence Mack Kouri, in his nineteenth year. Funeral announcement later.

MADURO—Lillie H., suddenly, on Aug. 4, widow of Solomon. Funeral services at the West End Funeral Chapel, 200 West 91st St., Tuesday, Aug. 6, at 10 A. M.

MALLETHON—On Aug. 5, 1929, Grace M. Mallethon, beloved wife of Joseph Mallethon of 88-29 90th St., Woodhaven. Solemn requiem mass at the Church of St. Thomas the Apostle, 87th St., Woodhaven, on Wednesday at 10 A. M.

MANTZ—On Aug. 5, 1929, Catherine in her seventy-first year, beloved mother of William J., Lillie M. Dougherty and Lulu E. Funeral services at her residence, 852 East 37th St., near Farragut Road, Brooklyn, on Wednesday, Aug. 7, at 8 P. M.

MARX—Aug. 4, Karl, age 51, beloved husband of Julia (nee Huber), devoted father of Josephine and nephew of Celia Metzler. Services at Sam A. Rothschild's Central Funeral Chapel, 100 West 57th St., Wednesday, Aug. 7, at 10:30 A. M. New Orleans (La.) papers please copy.

MATTHEWS—Jack, devoted and beloved husband of Belle Rauch, on Aug. 4, at his late residence, 122 Woodmere Boulevard, Woodmere, L. I. Funeral service Tuesday, Aug. 6, at 10:30 A. M.

MILLER—William, at Scarsdale, N. Y., Aug. 5, 1929. Funeral services will be held at the home of his daughter, Mrs. Pamela Voltz, 29 Sprague Road, Scarsdale, on Thursday morning at 10 o'clock. Interment Greenwood Cemetery, Brooklyn, N. Y.

MONELL—Ambrose, 3d, son of Mrs. Ambrose Monell and the late Colonel Monell, suddenly, on Aug. 2, 1929. Notice of funeral hereafter.

MORGAN—At Swampscott, Mass., Aug. 5, Sarah L. Morgan, widow of

INDICTMENT NEAR IN CITY TRUST CASE

Former Employe of Bank to Be Accused of Forgery in Six Counts.

SIX WITNESSES ARE HEARD

Pecora Says Judge Mancuso Probably Will Not Be Called Till Next Week.

An indictment with six counts charging forgery against a former employe of the defunct City Trust Company will be returned tomorrow or Thursday by the extraordinary grand jury which resumed yesterday its investigation of the bank's failure.

Six witnesses testified regarding the forged notes that were discounted for $60,000 at a branch of the Bank of the United States. Three witnesses were Italians, former depositors in the City Trust Company whose names were alleged to have been forged to the notes.

Assistant District Attorney Pecora declined to make public their names. Three others who testified were Howard Slaght, an assistant vice president of the Bank of the United States; Herbert Fahling, connected with the same bank, and Reginald R. Pawling, third Deputy State Superintendent of Banking. Mr. Pawling did not finish his testimony and he will be recalled again tomorrow.

Mr. Pecora said there was little liklihood that Judge Francis X. Mancuso of the Court of General Sessions who was chairman of the Board of Directors of the City Trust Company when it collapsed, would be called before the grand jury this week. It is possible that he will be asked to testify next week.

It is understood that Judge Mancuso will be questioned regarding a disciplinary letter sent by the State Superintendent of Banks regarding the financial condition of the City Trust Company. Judge Mancuso in his testimony before Moreland Commissioner Moses declared this letter was not read at any of the meetings of the directors over which he presided.

After Judge Mancuso has testified he is scheduled to appear before the joint committee of the Association of the Bar of the City of New York and the New York County Lawyers' Association. The committee which is now studying the testimony of Judge Mancuso before Commissioner Moses is to hold an executive session in the Bar Association Building, 42 West Forty-fourth Street, at 4 o'clock, Wednesday afternoon, August 14. At that time the committee will determine what day it will hear Judge Mancuso.

Official notice for the convening of the special grand jury which will sit in Brooklyn to hear evidence growing out of the investigation by Moreland Commissioner Moses into the State Banking Department and its relation to the City Trust Company failure, was received yesterday at the office of David P. Germain, commissioner of jurors in Kings County. The drawing of the panel of seventy-five from which the extraordinary grand jury will be selected will take place this morning. The grand jury will be convened on Aug. 26.

The contract for the transfer of the assets of the City Trust Company from the State Banking Department to the International Germanic Trust Company will be signed today or tomorrow by State Superintendent of Banks Joseph A. Broderick and James A. Beha, chairman of the board of directors of the International Germanic Trust Company.

ATTACKS ROOSEVELT ON BRIDGE PROPOSAL

Mrs. R. F. Graves, Assembly Member, Says Governor Failed to Aid St. Lawrence Project.

ALBANY, N. Y., Aug. 5 (AP).—Mrs. Rhoda Fox Graves, only woman member of the Assembly, in a statement today criticized Governor Roosevelt for the "temerity" of his recent announcement that he favored construction of a bridge across the St. Lawrence River.

The Governor, said Mrs. Graves, who introduced two St. Lawrence bridge bills, vetoed one measure "because he does not believe the bridge should be built by a private corporation." He disapproved the other, she said, although he "agreed in principle" with it, because the quasi-public bridge commission it would have set up "would have to enter into an agreement with a private Canadian corporation."

Having thus effectually blocked the construction of a bridge across the St. Lawrence under either private or public auspices, she said, the Governor had the temerity recently to tell the people of St. Lawrence County that he believed a bridge should be constructed and that he would recommend to the Legislature at its next session that a bridge commission be created.

TELLS OF CONGO FAMINE.

Commander Thompson, Back on Conte Grande, Says Thousands Die.

News of a widespread famine which has killed thousands of inhabitants of the Ruanda district of the Belgian Congo and has forced a wholesale migration of the survivors was brought yesterday by Commander Edward P. Thompson, U. S. N., retired, who was among the 1,600 persons arriving here on the Lloyd Sabaudo liner Conte Grande. Mr. Thompson has spent the last six years in Africa.

A prolonged drought and undercultivation of the small farmers by the Bahutu tribe were blamed for the famine by Commander Thompson. He criticized the Belgian Government for failing to take adequate relief measures until almost too late, when a commission of agricultural experts was sent into the district to supervise cultivation.

Rosamund Pinchot, the actress, was also on board the Conte Grande. She said she had greatly enjoyed a two months' vacation in Corsica because it was not crowded with American tourists. She will go to Rockland, Me., to rejoin her husband, William Gaston, and her young son, but she expects to take a test for the "talkies" soon, she said.

The Right Rev. Michael O'Brien, Coadjutator Archbishop of Kingston, Ont., returned after making his report to the Pope.

BOGGS WINS DISMISSAL OF SUIT BY WOMAN

Former Stenographer May File Amended Complaint or Appeal to Higher Court.

Samuel R. Boggs, wealthy Philadelphia rug manufacturer and former head of the Gideons, distributers of Bibles in hotel rooms, won yesterday in his fight against the suit for $4,500 brought by Miss Sarah Geisenfeld, former Chicago public stenographer. Supreme Court Justice Edward Riegelmann in Brooklyn granted the motion of counsel for Boggs to dismiss Miss Geisenfeld's suit, and granted also another motion to vacate an order requiring examination of Boggs before trial. Miss Geisenfeld sued for the amount she asserted was due her on a contract under which she said Mr. Boggs agreed to pay her $60,000 over a period of ten years in return for her promise not to bring suit for breach of promise.

Justice Riegelmann's decision to dismiss the suit was without comment. In asking dismissal, Mr. Boggs, through his attorney, Garrett A. Brownback of 61 Broadway, argued that any contract such as that alleged by Miss Geisenfeld would be illegal and void under the statute of frauds, and that a contract based on a promise to forego criminal prosecution was against public policy.

The language of the complaint was vague and indefinite, he contended, and Miss Geisenfeld failed to allege that Boggs had signed the contract, although she admitted signing it herself. In his answer to Miss Geisenfeld's original complain Boggs denied that he ever signed such a contract, contending that, on the contrary, Miss Geisenfeld had signed a release of all claims of action against him, in return for a "good and valuable consideration."

Miss Geisenfeld asserted in her complaint that Boggs met her in 1924, while she was stenographer at the Hotel La Salle in Chicago, that he showered attentions upon her and promised to divorce his wife and marry her.

Miss Geisenfeld may now ask permission to file an amended complaint or appeal to the Appellate Division. Her attorney, Isidore I. Haber of 299 Broadway, said no decision had been made as to her course.

Justice Riegelmann, in vacating the notice of examination before trial, said that he did so in view of his decision on the other motion.

SEEK STAY ON BUS RULING.

Pennsylvania and Reading Roads Seek Parity With Public Service.

Special to The New York Times.

CAMDEN, N. J., Aug. 5.—The Pennsylvania and Reading railroads, in proceedings today before Justice Frank T. Lloyd of the State Supreme Court, sought an immediate writ and stay against recent decisions of the Public Utility Commission, which, they declared, gave the Public Service Corporation exclusive intrastate bus rights along the White Horse Pike and forced railroad bus lines to divide a restricted bus service with interstate bus companies. The railroad companies charged that the commission's decisions were illegal and unconstitutional.

The petition submitted to Justice Lloyd was found to be defective and Aug. 16 was set as the date for a further hearing. Justice Lloyd said that he would grant the writ after the petition had been amended. He also withheld action until Aug. 16 on a motion for stay of the commission's findings.

The Pennsylvania General Transit Company, subsidiary of the Pennsylvania Railroad, under the latest decisions of the commission has the right to open its bus doors only in Camden, Berlin and Hammonton. It seeks permission to open the doors of its buses between Berlin and Atlantic City so that it may be on an equal basis with Public Service.

NEW GROUPS TO BID FOR PASSAIC BANK

Receivers Get Two Tentative Offers and Several Others Are Expected Soon.

WEINBERGER BAIL UP TODAY

Writ Limiting Bond to $25,000 on Each Indictment Will Be Argued Before Bentley.

Brisk competition for the purchase of the closed Hobart Trust Company of Passaic, N. J., cropped up in Newark yesterday when two new tentative offers, one by a group of New York men and the other by a group of Passaic men, were presented to the two temporary receivers for the New Jersey Bankers' Securities Company, the Hobart's holding company.

Several more offers are expected today or tomorrow and all the bids will be submitted at a hearing to be held in Newark on Thursday by Vice Chancellor John H. Backes, who at the same time will hear further testimony on which to decide whether to dissolve or make permanent the receivership for the securities company.

Two of the three former officials of the banking group who were indicted by the Passaic County grand jury in Paterson on Friday are due to appear today before Vice Chancellor John Bentley in Jersey City for a hearing on the question of their bail. The two are Harry H. Weinberger, founder and former head of the securities company, and Frank Campbell. Weinberger is out on $50,000 bail on the two indictments against him, one of which charged him with fraudulent appropriation of funds of the securities company and the other with a conspiracy with his brother, Dr. Joseph Weinberger of Passaic, and Campbell in connection with funds of the Service Trust Company, one of the two branches of the Hobart bank. Campbell is under $25,000 bond on the conspiracy charge and Dr. Weinberger, who is City Counsel of Passaic, is under $100,000 bail. Campbell and Harry H. Weinberger escaped high bail by going to their arraignment in Paterson on Saturday prepared in advance with writs limiting their bail to $25,000 on each count. It is these writs that are returnable today before Vice Chancellor Bentley.

The two offers for the purchase of the Hobart bank were submitted to John J. Stamler of Elizabeth and Nicholas La Vecchia of Newark, the temporary receivers of the holding company, at the latter's office, 60 Park Place, Newark. Mr. La Vecchia was unprepared to disclose the identity of the individuals who made the offers of their prospective terms. He said both groups asked for facts and figures concerning the financial standing of the bank in order to arrive at definite terms.

In other quarters it was reported that one of the two groups was prepared to offer $12.50 a share for the 30,000 shares of stock. This exceeds by $2.50 a share the formal offer that was submitted last week by a group of Passaic business men.

The offer of $10 a share is the only one so far submitted formally in writing. A motion to show cause why the $10-a-share tender or any others should not be accepted will be argued before Vice Chancellor Backes on Thursday.

Canada Bars Newspaper.

OTTAWA, Ont., Aug. 5 (Canadian Press).—A memorandum was issued today by the Department of National Revenue prohibiting the importation into Canada of the newspaper Radnik (The Workman), published in Chicago.

BUSINESS OPPORTUNITIES

Bank and business references required. Rate $1.00 an agate line daily; $1.15 Sunday.

CAPITAL WANTED.

AN UNUSUAL OPPORTUNITY IS OFFERED to take a small financial interest and assume complete management of a well-known beauty culture school with a substantial following, established for many years; present head is active in inventive and manufacturing field and desires more time to devote to promotion of this phase of the business. Write, giving details, to Box 75, 503 Atlantic Av., Brooklyn.

$25,000-$50,000; AN ESTABLISHED MANUFACTURING concern now making arrangements for stock issue of $750,000 for an expansion program needs $50,000 for few months in advance of financing; will pay very liberal interest and make full settlement out of first proceeds of stock sales; secured. B 233 Times.

I WANT TO MEET A PRINTING SALESMAN, who is contemplating starting his own business; real money-making proposition for good man with a little capital controlling about $50,000 annual business of advertising printing. B 180 Times.

NOTICE TO INVESTORS. Chemist invented new anti-freeze liquid automobiles; practical; tremendous sales possibilities; inventor desires interview possible financier. P 92 Times.

OPPORTUNITY AS SALES MANAGER. Corporation wishing to expand desires man with sales ability and $15,000 to invest; investigation invited. B 231 Times.

FACTORY VALUED OVER $100,000 SELLING best trade requires dependable associate with $15,000; first mortgage security. B 117 Times.

EXCEPTIONAL OPPORTUNITY FOR LIVE wire: buy half interest old established glass, shade business; small investment. 19 N. Y. Times Brooklyn Branch.

CAPITAL NEEDED TO FINANCE MANUFACTURE and sale useful, attractive patented specialty; splendid opportunity. Box 963, Charlotte, N. C.

BROADWAY PRODUCER OFFERS VALUABLE connection; person interested in theatre. B 237 Times.

SALESMAN, PARTNER, MANUFACTURER jewelry novelties; good future. Box 197, 219 7th Av.

$25,000 LOAN WANTED; ABSOLUTE SECURITY; short term; big bonus; quick action required. R 538 Times.

WANTED—MISCELLANEOUS.

WILL PURCHASE CREDIT OR INSTALMENT business; must be well established. R 530 Times.

BUSINESS CONNECTIONS.

RESPONSIBLE CHAIN ORGANIZATION operating 12 stores in 100% location in New England will take in furs on commission basis. Kahn Manufacturing Co., 1620 Washington St., Boston, Mass.

UNUSUAL OPPORTUNITY—ESTABLISH own business; strictest investigation invited; steady income assured; $300-$5,000 acquired. 1,440 Broadway, Room 906.

WILL PURCHASE CREDIT OR INSTALMENT business; must be well established. R 530 Times.

Stores, Departments & Concession For Rent.

INFANTS', LADIES' WEAR, HOUSE FURNISHING, in large department store located in the 100% block with Kresge, McCrory, Woolworth, A. S. Beck, and Beck Hazzard. For information, Y 2044 Times Annex.

SUPPER CLUB, ENTIRE FLOOR, HEART of theatrical section, near Broadway, fully equipped, beautifully decorated. Rear, 9 East 40th.

HABERDASHERY OR HAT DEPARTMENT to rent by popular-priced men's clothier; Broadway in Bronx; splendid opportunity for live merchants. Box 806, 303 West 42d.

RESTAURANT (STREET ENTRANCE) hotel, located prominent corner on Broadway; seats 200; lease to party accustomed to serving select clientele. W 38 Times.

MODERN STORE ON MAIN BUSINESS street, 18x100 ft.; oil burner heat furnished. $2,000 per year. For full particulars write S. Morris, P. O. Box 308, Schenectady, N. Y.

5TH, 25 EAST—PARLOR FLOOR, suitable for any business; excellent location. Norman Loeb, 31 East 42d St.

FOR SALE.

Stores and Shops.

SHOE STORE FOR SALE; ONLY ONE IN town; population 25,000; stock, fixtures, $10,000; reason sickness. Phone Laurelton 4211.

Hotels and Furnished Room Houses.

APARTMENT, 7 LARGE ROOMS, KITCHEN, 2 baths; corner 97th-Broadway; bargain; quick sale; $500 deposit. Phone during day, Reeves, Wisconsin 1900; evenings, Riverside 2827.

LEASE, 5 YEARS STRAIGHT, $1,000; FURNISHED rooms. W. 46th St., Schuyler 10080.

Restaurants and Tea Rooms.

OPPORTUNITY FOR 2 OR 3 PARTNERS. Restaurant and tea food, established ten years; doing $1,800-$1,900 weekly. L. LAMP, 1,482 Broadway.

RESTAURANT ON MAIN STREET, MOUNT Vernon; fully equipped; owner's death requires immediate sale. Harry Levy, 85 Gramatan Av., Mount Vernon, N. Y.

Garages.

GARAGES, ESTABLISHED AND UNDER construction. Garage Trading Company, 1,457 Broadway. Wisconsin 1014.

Miscellaneous.

MAGNIFICENT BRICK AND HOLLOW tile business and apartment house, 2-story building, 45x100, plot, 90x250; 13 garages in rear; 9-foot driveway, on Main St., 5 minutes from depot; fully rented, showing $8,400; owner going to coast, will sacrifice with reasonable cash; at $65,000; this is a buy. Apply C. H. Jaegersen, 3 Grand Av., at depot or 139 Merrick Road, Baldwin, L. I. Telephone Freeport 2500.

FOR SALE—1 PICTURE OF P. P. RUBENS (Worship of the three Magi); $80,000, moreover, my large collection of antiques, wrought-iron, prehistoric objects, palaeographs, and antique furniture; interested parties write to F. Gerich, Haselbach b. Treben, Kr. Altenburg (Thuer), Germany.

LUMBER YARD, NASSAU COUNTY, WELL located in growing community; full stock, excellent equipment; can be purchased reasonable; owner retiring. R 420 Times.

VERY LARGE STOCK RIBBONS, TRIMmings, beads, &c.; great sacrifice. B 234 Times.

BUSINESS SERVICE.

SECRET PERSONAL INVESTIGATIONS. Ladies' department conducted by woman detective, consultation free. Jennings-Foley Detective Agency, 350 5th Av. Bryant 3473. Suite 1612-14.

GOING INTO BUSINESS? WE DESIGN, build, equip stores completely; time payments. Ganger, 345 West 35th. Medallion 1230.

CORPORATIONS ORGANIZED, NEW YORK, New Jersey or Delaware; $35 includes fees, outfit, stocks. 1,545 Broadway, Chickering 1622.

500 FACSIMILE TYPEWRITTEN LETters; $2.50. Carol & Co., 137 Nassau St.

BUSINESS LOANS.

BUSINESS FINANCING. Advances on merchandise, warehouse receipts, trade acceptances, notes discounted; CONSULT US; all transactions confidential. INDUSTRIAL CREDIT CO., 535 4th Av. Caledonia 6404.

COMMERCIAL FINANCING. Advance on accounts and merchandise. Consult our principals with your financial problems in strict confidence. WORMSER & CO., 95 5th Av. Corner 17th St.

OUTSTANDING ACCOUNTS FINANCED; liberal terms; low rates, confidential; quick service assured. MERCANTILE FACTORS CORPORATION, 220 5th Av. ASHLAND 2576.

MONEY ADVANCED MANUFACTURERS and jobbers on outstanding accounts; low rates, consult us. STANDARD TRADING COMPANY, 1491-95 Broadway. Canal 2949-7630-7117.

TRADE ACCEPTANCES DISCOUNTED. RIALTO SECURITY CORP., 1,600 B'WAY.

Wanamaker August Furniture Sale

Seen and Heard at the Little Home

By "OBSERVER"

The Wednesday night parties at Wanamaker's during the August Furniture Sale are about the same as all other parties attended by young people. Couples wander off by themselves, probably to tell one another again and again "the old, old story" which is always new, but mostly, on these occasions, they seem to be engaged with pencil and paper figuring no doubt how far they can go in furnishing the homes they are about to establish.

* * * * * *

Eventually these couples direct their steps to the headquarters of "The Little Home that Budget Built" on the 6th gallery, new building, where they are welcomed cordially by a staff of able and agreeable arbiters of home problems.

* * * * * *

One young woman, apparently very happy, was heard to say "Did you ever see anything like this? Here we are, arranging to furnish our home, a business matter—and yet we are received as guests the same as if we were visiting friends. Look at the way these charming hostesses are meeting the people! I think it's lovely!"

* * * * * *

A woman, who inquired for a member of the staff away on leave of absence, said she was now prepared to give an order for furniture which had been listed for her last January in accordance with the Budget Plan. She took the list from her handbag, explaining that the reason for the delay was caused by her friends in Ireland not being able to leave when they expected.

* * * * * *

She said her friends would be here in a few days—and that she and two nieces of theirs had leased an apartment and wanted to install the furniture at once in orderthat their home would be ready for them when they arrived.

* * * * * *

The writer was permitted to read a letter received from a customer in Canada who asked the Budget Director to recommend a section of the U. S. where she and her husband might live the year 'round without the necessity of wearing heavy clothing or maintaining heater fires. "You know our income and how you budgeted it for us," she wrote, "so I hope it will not be too much trouble for you to select a place for us to live. We are growing older, and want to live in a warmer climate."

FROM THE FOUNDER'S WRITINGS

Every Piano Has Many Keys and Each Key Strikes

a different note. It is so with every human being—sometimes spoken of as "a harp with a thousand strings." There are new keys being discovered almost every day in every good man or woman. The affairs of life touch the keys that have been silent and a new melody of a joy gift appears, by which we may add a new song to our own life and to others. Very few of us are living our full life as yet.

John Wanamaker

In the Auditorium

Second in a Series of Public Concerts *given by the* New York University Summer School *Department of Music Education*

Today, Tuesday, at 2:45 P.M.

Summer School Symphony Orchestra (45 players)

J. WARREN ERB, Conductor

J. THURSTON NOE at Organ

In a program of HAYDN GRIEG GODARD RIMSKY-KORSAKOFF

No Tickets of Admission Required

FIRST GALLERY NEW BUILDING

Summer's Favorite Blouse Fashions

$4.95

The $8.95 to $12.95 Grades

Tuck-Ins
Overblouses
Sleeveless
With Sleeves

Blouses with bows, jabots, tuckings, shirrings, pleated frills and other delightful dressmaker details...the surplus collection of a maker whom we consider one of the best in New York.

Batiste...plain and printed linens...organdie...point d'esprit...flat crepe...printed chiffon...in a host of exquisite colors and white.

WANAMAKER'S—THIRD FLOOR, OLD BUILDING

Women's Imported Woven Leather Slippers

$3.85

Were $4.85 and Originally $6.85

Five models and each one an outstanding success...but there is not a complete range of sizes in any one style...so down tumbles the price.

Oxfords, One-Straps, Sandals

in such attractive combinations as beige with Havana brown...white with patent leather...parchment with beige...beige with white...and all white.

No Mail or Telephone Orders Filled

WANAMAKER'S—FIRST FLOOR, OLD BUILDING

In the August Sale

Youths' Beds, $25

For the $29.50 Grade

Finished in Ivory, Pink, Blue or Green Enamel

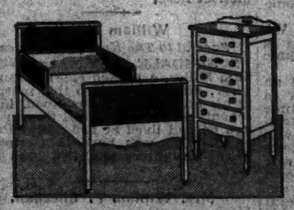

The proof of the rightness of this bed is the fact that season after season it is one of our best sellers! Excellently proportioned...with metal cane paneled ends and wing sides that can be removed as the child grows older...and a resilient wire link spring.

Other Youths' Beds, $35 *for the $42.50 grade*

Four-Drawer Chests...the wide, low type $27.50 *for $35 grade*

Five-Drawer Chests...a higher, but narrower type $23.50 *for $29.50 grade*

Bedding, too, at Savings

WANAMAKER'S—THIRD FLOOR, OLD BUILDING

Lucky for Linen Lovers

Hand Made Italian Linens *At Less than Half Price*

Cloths, runners, doilies and napkins of soft finish natural cream linen...dainty with hand-drawn borders and decorative needlework...

	Size	Grade	Price		Size	Grade	Price
RUNNERS	17x36 inches	$3.25	$1.25	*CLOTHS*	45x45 inches	$6.75	$2.95
	17x45 inches	3.75	1.50		54x54 inches	9.50	3.95
	17x54 inches	4.25	1.75		72x72 inches	13.50	5.95
	17x63 inches	4.75	2.25		72x108 inches	22.50	9.95
	17x72 inches	5.50	2.65				
DOILIES	10x14 inches	.90	.40	*NAPKINS (DOZEN)*	13x13 inches	8.75	4.25
	12x18 inches	1.25 ea.	.60		17x17 inches	12.75	6.25

Personal Service will fill mail and telephone orders while quantities last.

WANAMAKER'S—THOROUGHFARE, STREET FLOOR, OLD BUILDING

Entire Stock of

"*Artcrete*" Garden Furniture

Lowered One Third

Lovely pieces for small or large gardens...every one weatherproof ...in weathered gray or white.

	Were	Now
Bird Baths	$7.50 to $30	$5.00 to $20.00
Benches	15.00 to $40	10.00 to 26.50
Fountains	46.50 to $75	31.00 to 50.00
Flower Jars	4.00 to $50	2.65 to 33.00
Sundial Pedestals	12.00 to $35	8.00 to 24.00
Oblong Window Boxes	11.50 to $30	7.50 to 20.00
Oil Jars	18.00 to $36	12.00 to 23.00
Sun Dials	5.00 to $75	3.25 to 50.00

WANAMAKER'S—SECOND GALLERY, NEW BUILDING

The SPECIAL ORDER Section

is now taking orders for

Men's Suits

with two pairs of trousers—special at

$63

Made to your measure, with the privilege of a "try-on." Of fine domestic or imported all-wool fabric, your own selection from among our numerous cloths. Any style you say. Measuring and fitting by our own expert tailors...cutting done over a block pattern—individualized...finished with many points of hand tailoring.

SPECIAL ORDER SECTION, STREET FLOOR, NEW BUILDING.

WANAMAKER PLACE AT 9th STREET STORE OPENS AT 9 *Wanamaker's* Store Closed All Day For orders and inquiries—GRAmercy 6200
Broadway to Fourth Avenue—8th to 10th Street STORE CLOSES AT 5 *Formerly A. T. Stewart* Saturday during August For all other calls—STUyvesant 4700

TONGS DEFY TUTTLE IN NEW OUTBREAK

Chinese Slain After Prosecutor Warned Leaders Violence Here Must Cease.

TWO PREVIOUSLY WOUNDED

Proprietor of Restaurant and White Woman Fired On by Two Assailants.

TWO KILLED IN BOSTON

Philadelphia Police Arrest Twelve—Chicago Chinatown Quiet After Outbreak There.

Less than two hours after United States Attorney Tuttle had terminated a conference with Chinese officials by calling a meeting of rival tong leaders for this afternoon, and insisting that there should be no disturbances pending that meeting, Tong warfare broke out definitely here last night with the fatal shooting of Chin Lee, Chinese laundryman, in the rear of his laundry at 95 East 116th Street. The neighborhood was thrown into an uproar and detectives from all upper Manhattan were concentrated in the district in a search for the slayers.

That the killing of Chin was no isolated incident was indicated by fatal shootings of Chinese in Newark, Chicago and Boston.

Chin was shot at 9:30 o'clock. No one saw more of the two men who did the shooting than their rapidly receding backs immediately after three shots had been heard. Chin was found on the floor, behind the wicker partition which divides his laundry, gasping for breath. He died in a Harlem hospital ambulance while being attended by Dr. Toley in a race against death to the hospital.

The two murderers dashed east to Park Avenue and disappeared in the shadows cast by the overhead tracks of the New York Central Railroad there. Police from the East 126th Street station arrived on the scene quickly and a .38-calibre revolver was found in the street around the corner on Park Avenue. Two chambers had been discharged, indicating that both of the men seen fleeing the scene had fired guns, as three shots had been heard by neighbors. Only one of the three shots struck Chin, as he was wounded but once, close to the heart.

Tuttle Threatens Action.

Mr. Tuttle sought to forestall the threatened outbreak of tong warfare here by ordering leaders of the On Leongs and the Hip Sings to meet at his office for a peace conference yesterday afternoon. Failure to settle their differences amicably would result in wholesale deportation of Chinese, Mr. Tuttle intimated. The conference did not materialize yesterday, due to the fact that tong leaders could not be reached, but it will take place this afternoon.

The first shooting here occurred in the restaurant of Yon Sing at 2,393 Eighth Avenue at 3:30 o'clock yesterday morning. Yon, who is 42 years old, and Rose France, 50, an Italian woman employed in the restaurant, were alone in the kitchen when two Chinese entered. One drew a gun and fired, hitting Yon. The latter jumped through a window, shattering the glass and lacerating his head. The Chinese gunman continued to fire, shooting the woman in the abdomen. The two intruders fled after four shots had been fired. Yon and the woman were taken to Knickerbocker Hospital, where the woman's condition was reported as critical last night. Yon's wounds are superficial.

The police made several arrests in the case. Lee Kum, 35, proprietor of a restaurant, was taken into custody at his home, 69 St. Nicholas Avenue, and charged with felonious assault. Six Chinese and a white girl also were arrested. After questioning at the West 123d Street police station, all but Lee and the girl were released.

Eighteen additional policemen were detailed to duty in Chinatown.

Clash Renewed in Boston.

Special to The New York Times.

BOSTON, Aug. 5.—Chinese tong warfare, dormant for nearly two years, broke out with sudden fury in Boston tonight and within a period of forty-five minutes two Hip Sing Tong men had fallen dead under the fire of bullets from On Leong gunmen. The victims were Chin Hing, 50 years old, and Lee Wah, 59, a laundry man.

Chin met instantaneous death as he walked along Kneeland Street. Yee was shot as he lay on his bed at his home on Harrison Avenue.

Yee Sing, 35, from whose hand the police say a smoking revolver dropped on Waltham Street, just before he was seized by a patrolman, was arrested and charged with the murder of Lee.

Fear that the two murders were the prelude of widespread warfare here led to the immediate assignment of every available policeman from downtown stations to Chinatown.

Peace Pledged in Chicago.

CHICAGO, Aug. 5 (AP).—Quiet prevailed in Chicago's Chinatown tonight following yesterday's outbreak in which two Chinese were shot, one fatally. The nine extra squads of detectives who patrolled the area last night had been reduced to one today and leaders of the rival groups, the On Leongs and the Hip Sings pledged their cooperation in maintaining order.

A coroner's jury, investigating the death of Yee Sun, Hi Sing Tong member, returned a verdict of murder by an unknown person, despite the instance of a witness that Joe Yuck was the slayer.

Kar Leong Wong, the other Chinese shot, has refused to name his assailant.

Rifles Seized in Philadelphia.

Special to The New York Times.

PHILADELPHIA, Aug. 5.—Seven rifles were confiscated and twelve Chinese arrested in Chinatown raids here. Local Chinese leaders professed to know nothing of the circumstances surrounding the killings in other cities, but police ordered visiting Chinese to leave Philadelphia.

Members of rival tongs were warned to stay on their own sides of the dividing line which was established several years ago. The homes of prominent Chinese were placed under guard.

A New Point About Whales Disclosed by Captain Irving

Captain Robert B. Irving, R. N. R., master of the Cunarder Scythia, which arrived yesterday from Liverpool via Queenstown, said he was driven to surmise that even the whales got their news from THE NEW YORK TIMES.

"When I was here four weeks ago," said the captain, "I was quoted in THE TIMES as stating that whales had practically disappeared from the Atlantic steamship lanes. Well, this voyage we sighted a whale a day all the way from the Irish coast to the Ambrose Lightship. Every morning we'd see one of the big chaps about two points off the starboard bow. After blowing a few times he would cross our bow and head south."

"Strange enough," commented THE TIMES reporter. "But what's the answer and where do we come in?"

"Well," said Captain Irving, "all I make of it is that this must have been their reply to my previous statement."

MRS. GIFFORD GETS DIVORCE AT RENO

Wife of American Telephone Head Charged He Neglected Home for Business.

PUT COMPANY BEFORE HER

Decree Gives Mrs. Gifford Custody of Two Children Now—In Father's Care for Schooling.

RENO, Nev., Aug. 5 (AP).—Mrs. Florence Pittman Gifford, wife of Walter S. Gifford, president of the American Telephone and Telegraph Company, received a divorce in District Court here today.

The suit came to trial late in the day before District Judge George Bartlett. Unusual secrecy surrounded the action, the papers being sealed and the court docket omitting names.

Following a conference with newspaper men and attorneys tonight, Judge Bartlett ordered the papers and proceedings in the case thrown open to the public.

Mrs. Gifford alleged in her complaint that she and her husband were wholly incompatible and that, holding the position he does, Mr. Gifford constantly had his mind upon his business and the success of his company. She charged that his business interests came foremost in his life and that consequently he neglected his social duties.

Mrs. Gifford alleged that her husband's ideas about society differed from her's and that, because his mind was constantly involved in the success of the company of which he is president, he became unmindful of her and of his home.

Their married life apparently had become distasteful to her husband, Mrs. Gifford asserted.

There were no allegations in the complaint reflecting upon the character of either the plaintiff or defendant.

In granting the decree, Judge Bartlett ruled that Mrs. Gifford should have custody of the two children now, and that during the school period they should be in the custody of the father.

Mrs. Florence Gifford has been in Reno for the last three months seeking a divorce. The daughter of Mrs. C. C. Pitman of 547 Madison Street, Brooklyn, she was married to Mr. Gifford Oct. 28, 1916. They have two children, Walter Sherman Jr., 11 years old, and Richard Pittman, 7 years old, who are now with their father.

When word was received here last night of Mrs. Gifford's divorce action in Reno, Mr. Gifford's secretary said that Mr. Gifford knew his wife was in Reno but knew nothing of her plans. It was said at the same time, however, that no contest was planned should divorce proceedings be instituted.

Although every effort had been made to maintain as much secrecy as possible, it is understood that a financial agreement was reached.

SEEKS TO END 16 CROSSINGS

Westchester Engineer Submits List for Elimination in 1930.

Special to The New York Times.

WHITE PLAINS, N. Y., Aug. 5.—County Engineer Charles MacDonald presented to the Westchester County Board of Supervisors today a list of sixteen railroad grade crossings which he hopes to eliminate under the 1930 program. The list was referred to the committee on budget and appropriations.

The grade crossings and their locations on divisions of the New York Central Railroad are:

Broadway, Mount Pleasant, north of Hawthorne station, Harlem division.

Cross Street, Mount Pleasant, south of Hawthorne station, Harlem division.

Bedford Road, Pleasantville, south of Pleasantville station, Harlem division.

Rebecca Avenue, Pleasantville, north of Pleasantville station, Harlem division.

Cross River road, Bedford, north of Natonah Station, Harlem division.

Ashford Avenue, Ardsley Village, north of Ardsley Village, Putnam division.

Hamilla Cross road, Bedford, north of Mount Kisco station, Harlem division.

Pleasantville Avenue, Cortlandt, north of Montrose station, Hudson division.

Mile Square road, Yonkers, south of Bryn Mawr station, Putnam division.

Palmer Avenue, Yonkers, south of Bryn Mawr station, Putnam division.

Lovel Street, Somers, west of Lincoldale station, Putnam division.

Old Tarrytown Road, Mount Pleasant, south of Kensico Cemetery station, Harlem division.

Roaring Brook Road, New Castle, two miles north of Chappaqua station, Harlem division.

Campfire Road, New Castle, one mile south of Millwood station, Putnam division.

Underhill Avenue, Yorktown, south of Yorktown Heights station, Putnam division.

The Public Service Commission will be asked to hold hearings on these eliminations.

Two Die as Street Car Hits Auto.

BINGHAMTON, N. Y., Aug. 5 (AP).—Mrs. Ruth Tracey, 30 years old, was killed instantly, and Miss Edna Kasson, 19, was so badly injured she died in a hospital five hours later when they were struck by a Triple Cities Traction Company street car at 2:40 o'clock this morning as they attempted to escape from an automobile which had became stalled on the trolley track near Hooper. Richard E. Tracey of Hooper, husband of the dead woman, who was driving the automobile, escaped serious injury.

THE INSIDE OF PROHIBITION

By Mabel Walker Willebrandt

Former Assistant United States Attorney General in Charge of Prohibition Cases.

Copyright 1929 by Current News Features. All rights for publication reserved throughout the world.

Politics and liquor, Mrs. Willebrandt says in this article, are as inseparable as beer and pretzels. She tells of a quarter of a million dollars found in a dead Senator's safe-deposit box; of a bootlegger king who reached the ear of a President, and of others who found powerful friends in Washington.

CHAPTER II.—POLITICS AND ENFORCEMENT.

Politics!

In that one word I can best and most completely describe the greatest handicap to the enforcement of the prohibition law.

Politics and liquor apparently are as inseparable a combination as beer and pretzels. But the combination is no new thing. It existed long before the Eighteenth Amendment was adopted.

But my memory is not so short that I do not recall the old alliances between the brewers, distillers, and saloon-keepers on the one hand, in the days before prohibition, and the professional politicians on the other hand. The liquor interests financed city and State campaigns; they controlled City Councils, County Boards of Commissioners, State Legislatures. They "headed off" through their political allies, early closing-hour ordinances, Sunday-closing laws applying to saloons; local or county measures, and higher-license ordinances and laws. The saloon-keepers, the brewery owners, the whisky wholesalers, were always willing to "chip in" to help elect a County or State's Attorney, a member of the Legislature or the City Council, who would be broadminded, as they termed it, on the liquor question.

I will not confess yet to being old, but I do not expect to live long enough to witness a complete divorcement of politics and the liquor trade, legitimate or illegitimate.

Let's see how politics and liquor maintain their alliance under prohibition.

"Party" Inherits $250,000.

Not so long ago a politician of national rank—a recognized leader of his party and for some years a Senator—died, leaving in a safe deposit vault a quarter of a million dollars in cash. He had much other property, but the quarter of a million dollars did not go into his estate. Why? Because his heirs released the money to another politician, also of national rank. Certainly none of the politicians who handled the money profited personally by its possession. They were not of that type.

Where did the quarter of a million dollars come from originally? Easily answered. The politician first mentioned—the man who died with the quarter of a million i. his safe-deposit box, which his heirs didn't want—practically controlled the government of an entire State, in which prohibition enforcement had been and is most lax. Law enforcement officers there danced when he pulled the string. Election were just processions of his creatures into office. But elections mean political campaigns—electors must be "sold," and be made to like it. Political campaigns cannot be run on oratory and spell-binding alone—even in that politician - ridden commonwealth. Money, and gobs of it, is essential to do the trick.

The big boss mentioned above needed money, it seems, with which to meet a campaign deficit. For that reason and others (partly to maintain his political control) he secured the appointment of a political friend of his as prohibition director. This man was wealthy and personally honest. He spent most of his time elsewhere and permitted two other men to direct "enforcement" efforts in his district. They managed affairs so efficiently that practically all those within the State who wanted permits for the manufacture, use or sale of alcohol and the operation of near-beer breweries, were eminently satisfied. Their satisfaction was such that they were glad to contribute large sums, including the quarter of a million dollars which found its way into a safe-deposit vault.

Bootlegger Petitions a President.

The influence of liquor in politics begins down in the city wards and country districts. But it extends, if it can, up to the Cabinet and the White House in Washington.

After the notorious "king of bootleggers," George Remus, had been convicted, and successively lost his appeals to the Circuit Court and the Supreme Court of the United States, the rumor reached me that he would never serve a day in Atlanta Prison, to which he had been sentenced. A few days later a telephone call came from the White House, stating that a respite of sixty days would be granted Remus if the Attorney General would send over the necessary papers to effect that result. Prominent politicians, including a Senator from Missouri, had intervened with the President to urge delay.

The natural impulse, when the White House telephones to any department is to rush acquiescence to the request. But Attorney General Stone viewed it as a duty to inform the President of the facts. We prepared a brief summary of the actual facts. President Coolidge refused the respite, and shortly after that the gentleman Remus took up his residence on "Millionaires' Row" in Atlanta Penitentiary, where, with other wealthy prisoners, he succeeded in bribing the warden to extend them special favors, for which the warden was in turn convicted and served a sentence in the institution he had once "managed."

While his case was before the Supreme Court of the United States on appeal, Remus figured in another case, turning on the use of politics by "liquor bandits." It involved the Jack Daniels distillery at St. Louis. The jury returned a verdict of guilty against twenty-three of the twenty-six men involved in the conspiracy. Among them were a State Senator, a former Collector of Internal Revenue, a former Circuit Court clerk, a former Deputy Sheriff and a member of each of the city committees of the Democratic and Republican parties.

"Absorbing" a Distillery.

The notorious Remus was the moving spirit in more ways than one. He devised the plan which succeeded in getting the whisky out of the distillery. First, he made a connection with both Democratic and Republican politicians in St. Louis and secured an introduction to the collector of internal revenue. The collector agreed to change gauger at the distillery and to substitute for the old, honest, experienced man a man suggested by Remus and his political friends.

The collector did not accept a bribe. He simply did what the politicians told him to do. His job was dependent upon their continued good-will. After securing the removal of the old gauger, the conspirators had the whisky siphoned into a garage across the street, and water was substituted in the barrels remaining in the distillery. The collector was convicted and went to Leavenworth. He paid the price for his law violation, but some of the politicians back of him who exerted the influence over his official acts remain unpunished.

Very early in my tenure of office I ran into the powerfully entrenched influence of anti-prohibition sentiment and the tie-up between liquor and politics in New York. A courageous agent who reported evidence as he found it, irrespective of who the defendants might be, turned in very plain proof of a violation of law connected with the Green Spring and Eminence distilleries. It involved the handling of liquor by the La Montagne brothers, one of whom is a relative by marriage of one of the most violent and vocal foes of the Eighteenth Amendment. The La Montagnes pleaded guilty and served a term in the local jail, in addition to being fined $2,000 each; but every conceivable political and personal appeal was made to quash the case, including an appeal by a cabinet official. It was reported that $18,000 was voluntarily "contributed" to the deficit left in the Republican national campaign by politicians who secured permits for the distilleries that released the liquor in question.

Attorney General Daugherty called me to his office and told me of the pressure that had been brought on him to "call off any further investigation in this matter." I conferred with the United States attorney and, learning the nature of the evidence, advised the Attorney General that the United States attorney could not be, in good conscience, requested to withdraw from the case without becoming an accomplice in suppressing a crime. The Attorney General agreed. The grand jury investigation proceeded. There was no trial, because the defendants pleaded guilty and quietly went to jail.

Bootleggers and a Congressman.

Philadelphia for many years has been known as a centre of the illicit alcohol ring. Consequently liquor cases there play a very big part in city politics. A number of whisky and alcohol distillers organized several companies with interlocking directorates. Well-known State and national politicians assisted these five interlocking corporations to acquire permits. One day two inspectors, Connor and Quigley, watched a truck being loaded with unmarked pure grain alcohol. Seizing it, the driver, Joseph Aiken, was placed under arrest. There stepped forward a young lawyer who secured prominence by juggling those cases. The evidence in one showed violation of the law to the magnitude of 30,000 gallons of bonded whisky, released on twenty-five fraudulent counterfeit Government permits. Underlings, however, were the only ones charged with an offense by United States Attorney Coles.

When one case came up for trial the driver offered a plea of guilty. Connor and Quigley, the agents, stepped forward and asked the judge for permission to state the facts of the case. The judge listened to their recital and ordered the United States Attorney's office to make a thorough investigation. However, the only result to the Government in enforcement of the law was a plea of guilty by two figureheads and a $1,000 fine.

Political Bee Stings.

In the meantime, the lawyer's reputation was growing. He enjoyed a large "alcoholic" practice and was elected to Congress, where he sits today. When the new prohibition administrator, Samuel O. Wynne, was recently appointed in Philadelphia, the first political request that reached him was from this Congressman to the effect that he get rid of Connor and Quigley. Colonel Wynne looked up their records—and promoted them to senior investigators!

It takes backbone to stand up against the corrosive influence of politics. Plenty of men can be found, however, who will do it. The men put in as United States Attorneys and as prohibition administrators can stand firm, do a clean job on law enforcement, and still be fair to the politicians if they themselves are not possessed by an overweening political ambition.

I am thinking of one United States attorney, particularly, who is serving now in one of the most difficult districts in the country. He is a man of good personal character and an able lawyer; but the political bee has stung him. He has long looked covetously at a nomination for the Governorship of his State. He sees the mirage of political advancement on every horizon.

As a consequence, he is timorous and yields to expediency and an oversolicitous desire to consult with political leaders when evidence is laid on his desk demanding prosecution that may not prove to be popular with the public. He can't enforce the prohibition law with one eye out for popularity. His ambition makes him unequal to his task. If the law is to be enforced in his district, he will have to be replaced or learn to submerge his political yearnings in an aggressive pursuit of the duties of the job he has.

I do not object to politics. I have always been more or less active in political matters. I am not unwilling to be regarded as nor perhaps is it unfair to call me a "politician." I just hold to the philosophy that in the end the best politics is playing the game squarely and enforcing the law vigorously.

The Underworld Vote.

Politics, from the county court house and the City Hall to the national capital and the White House in Washington, have been most responsible for the failures of prohibition enforcement.

I'm not minimizing the effect of the thirst of a large number of people for alcoholic liquor. But that's the other side of the picture. If they were not thirsty they would obey the law and enforcement would not be a problem. Obedience to law is ideal and far more to be desired than enforcement. But we must face facts. And the fact is there's too large a number of people unfriendly to the Eighteenth Amendment to expect at this time enough voluntary obedience to it to save our national honor.

You can neither coax, scold nor nag the people into law observance. Consequently, enforcement is the necessary approach at this time. Enforcement in court, not promises. Orderly enforcement. Strictly legal methods of enforcement. Enforcement by trained, highly intelligent men imbued with high morale and a pride in their service. Courageous enforcement. Enforcement backed up at Washington. Everybody would not like such enforcement, but everybody would respect it—even politicians.

Politics has said: Enforcement can't be orderly because it must be periodically relaxed when we need the underworld vote. It must not even be as strong as the law is, in a place like New York, where people are "touchy" on the subject. We must appoint, not trained men, but those who got the vote out and who will be "reasonable" with the "boys."

Some evasive politician from a district where the dry sentiment is very strong, in order to capture the dry vote at an approaching election, is always urging the headquarters office to issue "Pollyanna" statements of how many agents will be rushed into that quarter and how effective prohibition is going to be—tomorrow; always tomorrow! Or when some agent or officer does act with courage old "Political Pull" pussyfoots around the offices at Washington and gets some puerile "higher-up" to issue a vacillating statement or apology. No wonder at such times courageous agents on the "fighting line" lose their morale.

But one battle after another to try a case or remove an incompetent attorney has made me know that fine results can be obtained, even in the constant warfare against politics, by grit, persistence and a united front!

In her third article tomorrow, Mrs. Willebrandt will answer the question: How wet is "dry" America?

ASSOLANTS' ROMANCE REPORTED IN TROUBLE

Flier Wedded in Maine Knows No English and His Wife Speaks No French.

PARIS, Aug. 5 (AP).—The brief romance of Pauline Parker, New York showgirl, and Jean Assollant, French pilot of the transatlantic plane Yellow Bird, is reported to have struck difficulties.

The young couple, Assollant being 23 and Miss Parker 22, were married at Portland, Me., on June 10, just three days before the French fliers took off from Old Orchard for Paris. They had met only a short time previously. The American girl followed her husband by steamer and rejoined him on June 26, when she met his parents for the first time.

While neither party admits contemplating any court action, it has been rumored for some time that things were not going smoothly. Miss Parker does not speak French and Assollant knows practically no English.

PORTLAND, Me., Aug. 5 (AP).—Miss Pauline Parker, whose romance with Jean Assollant was reported in Paris today to have struck difficulties, lived on a farm at Winthrop, Me., before going to New York to become a showgirl.

Their marriage here on June 10 was performed by City Clerk A. Edwin Smith, immediately after they had obtained from Probate Judge Carroll S. Chaplin a waiver of the required five days' notice of marriage intentions.

They had met less than a week before at Old Orchard, where the Yellow Bird's crew awaited favorable weather for the flight to Paris. They exchanged greetings by transatlantic telephone for three minutes shortly before the American girl took a steamer for France from New York.

Truck Helper Held in Boy's Death.

Joseph Kroutil, 17 years old, 425 East Seventy-second Street, was held in $1,000 bail yesterday by Magistrate Corrigan in homicide court for hearing Aug. 14 in connection with the death of 2-year-old Patsy Galella of 680 Eighth Avenue. The youth, helper on a motor truck, set the shift lever in reverse Friday during the driver's absence. The truck backed up on the sidewalk in front of the boy's home, killing the boy and injuring another.

CRIME INCREASES IN BRONX.

2,762 Men and 166 Women Held for Trial in Year, Sheriff Reports.

An increase in crime in the Bronx among persons under 21 years of age was indicated in a report yesterday to the State Commission of Correction at Albany by Sheriff Lester W. Patterson. An increase of 156 in the number of prisoners held for trial in the county jail during the fiscal year ending June 30 over the previous year was reported.

The number of male prisoners held was 2,762, while 166 women were held. Prisoners under 21 numbered 660 male and twenty-nine female. In 1923 the figures were 616 and twenty-six respectively. About one-fourth were foreigners, principally Russians, Italians, Austrians and Mongolians; 366 were negroes.

Most of the prisoners were laborers, with chauffeurs and salesmen taking second and third places. Only thirty had received a college education. Eleven had attended high school; thirteen were illiterates. Public school graduates numbered 425. About half of the total number had been married.

The figures of those held for the more serious crimes were:

Homicides	27
Robbery	196
Burglary	188
Felonious assaults	156
Grand larceny	256
Sullivan law	112
Highway law	231

Burglary, felonious assault and grand larceny arrests showed decreases.

WIFE GONE, HE STARVES.

Man Collapses After Hunger Strike Lasting a Week.

A young man walked into the emergency ward at New York Hospital last evening and almost collapsed as Dr. Miller, in charge, asked him what he wanted. He lapsed into a semi-conscious condition, but Dr. Miller was able to learn from him that he was Harry Decker, that he lived on Fourteenth Street between Sixth and Seventh Avenues, and that he had been on a hunger strike for the last week because his bride had left him after a quarrel.

He was taken to Bellevue Hospital, where he was placed in the psychopathic ward. There it was said that he was suffering from an emotional upset, as well as from lack of food. Because of his condition, he was not questioned.

DEPOSITORS ASK DELAY ON CLARKE SENTENCE

Will Appeal to Tuttle Today, Hoping to Uncover Other Assets.

An appeal will be made today to United States Attorney Tuttle by a committee representing depositors in the defunct Clarke Brothers Bank to delay the sentencing of James Rae Clarke, scheduled for tomorrow in the Federal court. The depositors authorized such a request at a meeting held last night in Room 235 in the Federal Building.

The depositors hope that by a delay in the sentencing of Clarke they may be able to uncover other assets. Milton M. Black, chairman of the depositors' legal committee, will head the special committee.

A letter was forwarded yesterday to John D. Rockefeller Jr. by Louis Pitt, secretary of the depositors' executive committee, asking the financier to interest himself in the depositors' behalf. Mr. Pitt pointed out that the Georgia Fuller's Earth Company, in which the Clarke brothers had nearly $100,000 invested, might be reorganized on a paying basis to the advantage of depositors.

Some question again arose from depositors who had read Referee John Lyttle's recent criticism of the legal committee. Mr. Black said that at the time Referee Lyttle made his statement to the press he had not been apprised of the particular work his committee was doing.

"Since the statement was printed we have conferred with Mr. Lyttle and explained the situation to his satisfaction," said Mr. Black. "We convinced him that we had no ulterior motive in the matter and that the legal committee is comprised of depositors in the Clarke bank."

At 10:30 A. M. Friday Referee Lyttle will meet with the bank's depositors in Room 235 of the Federal Building to take up the matter of naming a trustee to handle funds for distribution among the depositors.

Terminal Gets Air Mail Box.

Because of increased use of air mail service by firms at the Bush Terminal, an air mail box has been placed within the Terminal area between Thirty-fifth and Thirty-third Streets at Third Avenue, it was announced yesterday. The decision was made after a survey of the volume of air mail sent from the terminal.

GIRL DIES IN DARIEN CRASH.

Injured Driver Arrested After Collision of Auto With Truck.

Special to The New York Times.

DARIEN, Conn., Aug. 5.—Miss Rose Lieberman, 24 years old, of Winthrop, Mass., was crushed to death here early today when the automobile in which she was riding smashed into the rear end of a five-ton truck parked by the side of the Boston Post Road.

Herbert Heymsfield, an engineer, of 803 East 152d Street, New York City, driver and owner of the automobile, is under arrest in the Norwalk Hospital, with severe injuries. Miss Regina Weinstock of 220 Beach 119th Street, Rockaway Beach, another passenger in the car, is in the hospital with a broken arm and multiple lacerations.

Miss Marion Lieberman, a sister of the woman who was killed, escaped with slight injuries. She is employed by R. H. Macy & Co. of New York.

Coroner John J. Phelan of Bridgeport will hold an inquest here on Thursday. The speedometer of the wrecked car registered thirty-five miles an hour and witnesses said that two tail lights were burning on the truck.

The crew of the truck, who were eating in a lunch cart at the time of the accident, were absolved of blame by the police.

Held for Man Hunt With Bayonet.

Max Miller, 21 years old, of 56 Fort Washington Avenue, was released in $500 bail yesterday by Magistrate McQuade in Washington Heights Court pending trial in Special Sessions for alleged violation of the Sullivan law. Miller was arrested Sunday night as he walked in 161st Street with a German army bayonet in one hand and its sheath in the other. He told Patrolman Cosgrove that he was looking for an unidentified man who had entered his house and insulted his wife.

Vermonter Held for Killing Father.

BELLOWS FALLS, Vt., Aug. 5 (AP).—Llewellyn Kent, 78, of Grafton died in a hospital here today from bullet wounds alleged to have been inflicted by his son George, 35, during a quarrel in their home last night. The son was arrested on a warrant charging him with murder. He was arraigned in municipal court and held without bail for a hearing tonight. Police allege that George Kent shot his father with a revolver when the latter, under the influence of liquor, attempted to choke his son's wife.

Boy Scouts' Gathering Moves Will Rogers to Enthusiasm

To the Editor of The New York Times:

BEVERLY HILLS, Cal., Aug. 5.—The best thing in the papers today was the story of thirty thousand Boy Scouts from forty-one different nations standing in the rain in England with bared heads, and forgiveness and good will to all in their hearts. That Baden-Powell just about formed one of the finest organizations ever conceived.

I still claim the Zeppelin's great trip was due to the absence of stowaways.

To make us equal with England in cruisers, we need 43, and 23 to be even with Japan. No wonder they want to hold a conference.

Yours,
WILL ROGERS.

WHALEN PROMOTES 26 MORE DETECTIVES

Second Group in a Week Picked by Commissioner for Praise and Raise in Rank.

3 GET FIRST-GRADE RATING

All Are Lauded for Efficient Work Before 300 Colleagues—Get Increases in Pay.

The second list of detective promotions handed down within a week by Police Commissioner Whalen raised four second-grade detectives to the first grade and twenty-two from the third to the second yesterday.

After reading the records of arrests and convictions credited to each of the men promoted before 300 detectives assembled in the gymnasium at Police Headquarters, following the morning line-up, the commissioner said:

"That's the kind of work I want and if you men are second and third grade detectives and wish to be promoted, you have got to do as these men have done. There must be no shirking. What I want is results."

Commissioner Whalen stressed the percentage of convictions in proportion to arrests obtained by the detectives. In some cases convictions reached almost 98 per cent.

Each of the promotions, the commissioner said, was made on the recommendation of heads of the various squads, following a check on the men's records by Deputy Chief Inspector Edward P. Mulrooney, commanding the Detective Division.

On the platform of the gymnasium with Commissioner Whalen were Inspector Mulrooney and Chief Inspector John O'Brien.

The promotions brought increased pay for the men involved, the higher promotions giving the recipients about $800 a year more. For men with more than five years of service promotion from the third to second grade means an increase of about $200 annually with a much larger percentage of increase for the younger members of the force.

The following second-grade detectives were promoted to first grade:

THOMAS F. HANNIGAN, West Forty-seventh Street station.

MARTIN F. TANAHEY, Safe and Loft Squad.

RICHARD F. MURPHY, main office, Lost Property Bureau.

JOHN SCANLON, Acting Lieutenant at West Forty-seventh Street station.

The following were promoted from third to second grade:

JOHN F. MARTIN, Pickpocket Squad.

JOHN J. BRENNAN, Automobile Squad.

JOSEPH DONOHUE, Automobile Squad.

FRANCIS NOWICKI, Fifth Street station.

WILLIAM JONES, East Sixty-seventh Street station.

GEORGE J. McGOWAN, Liberty Avenue station, Brooklyn.

DANIEL MURPHY, Gates Avenue station, Brooklyn.

JAMES J. SHEEHY, Lee Avenue station, Brooklyn.

MICHAEL CARROLL, White Plains station.

ALBERT DITTMAR, Webster Avenue station.

ROBERT REERS, Williamsbridge Road station.

FRANCIS BRIERTON, Jamaica station, Queens.

CORNELIUS BOHAN, St. George station, Staten Island.

WILLIAM F. FITZGERALD, stenographer, Homicide Squad.

THOMAS J. McCORMACK, stenographer, Homicide Squad.

THOMAS MURPHY, stenographer, Homicide Squad.

JOHN J. BREEN, stenographer, Homicide Squad.

FRANK NEWKIRK, Safe and Loft Squad.

JOSEPH CANAVAN, main office.

WILLIAM A. CUNEEN, main office.

PHILIP R. McGLYNN, main office.

JAMES O'CONNELL, main office.

The following commendation of the last five named was read:

"These men are continuously assigned to most arduous confidential investigations, necessitating trailing and 'planting.' In addition the last named on July 28, 1929, arrested Morris Horowitz, George Taylor and Joseph Rinieri, charged with shooting Patrolman Maurice Roche of the Twenty-fourth Precinct (West 100th Street station) on June 20, 1928, while committing a holdup in the College Inn, 2,100 Broadway. These prisoners were subsequently identified for holdups in approximately fifty drug stores throughout the city. These duties have been performed in a most earnest and satisfactory manner."

APPROVE HOSPITAL PLANS.

Westchester Supervisors to Take Bids on Tuberculosis Institution.

Special to The New York Times.

WHITE PLAINS, N. Y., Aug. 5.—Plans for a $1,300,000 tuberculosis hospital at Grasslands were approved today by the Westchester County Board of Supervisors and the advertising of bids until Aug. 30 was authorized.

It will be an addition to the present county hospital at Grasslands and will consist of two buildings, designed to conform with the present group. One building will be a 64-bed children's hospital and the other a 196-bed adult hospital of six floors. The old tubercular ward of the county hospital will be converted into a ward for chronic cases. The estimate of $1,300,000 is exclusive of the cost of furnishings. The plans were presented by Supervisor George Smyth of Yonkers.

NAMES 50 TO TEACH AT POLICE COLLEGE

Whalen Also Appoints Three Civilians to a Permanent Advisory Council.

WORK STARTS NEXT MONTH

Men Assigned as Instructors Will Also Keep Regular Jobs —All Are Specialists.

DETECTION TO BE STRESSED

Students Will Learn Methods of Pickpockets and Auto Thieves and How to Quell Gang Wars.

The faculty and council of the new Police College, which will begin to function between Sept. 1 and 15, were announced yesterday by Police Commissioner Whalen, together with the more fully developed plans of the school.

Fifty officers of the Police Department will comprise the staff of instructors, but, unlike their predecessors, these men will not be detached from their regular duties, Commissioner Whalen declared. He said that the time given to the college would not interfere with their routine assignments and that the instructors would be glad to render the special service.

In addition to the staff of instructors, there will be an advisory council of three civilians who will serve without pay. The council will consist of:

Dr. WILLIAM L. ETTINGER, president emeritus of the Board of Education.

Professor PAUL KLAPPER, dean of the Educational Department of the College of the City of New York.

WILLIAM E. GRADY, district superintendent of the Board of Education.

The council will sit as a permanent board. Its first work will be to assign the instructors already selected to posts in the college for which they are best equipped. It will cooperate with Deputy Inspector John J. O'Connell, head of the college.

The fifty instructors, according to the Commissioner, have been picked by the heads of the departments to teach details of work with which they have dealt for years. Many of them, he said, are specialists in certain branches of police work, such as detection of automobile thieves, pickpockets and confidence men, dealing with gang warfare and handling traffic.

The first class to be started will be for the new third grade detectives of the detective school. The course will cover reports, court procedure and general lessons on the operations of thieves.

Following that, the school in instruction will be organized, and then the law school. After these have been instituted, the college's curriculum will be enlarged to include traffic lessons, mechanical courses, lectures by Chief Surgeon Daniel J. Donovan, and other subjects.

The location of the college was announced as the northeast corner of Broome Street and Cleveland Place, across the street from Police Headquarters.

The instructors in the Police Academy will be:

THOMAS CUMMINGS, Deputy Chief Inspector, Nineteenth Division, Brooklyn.

JOHN J. HENNESSEY, Deputy Inspector, Nineteenth Division.

ANTHONY KELLEY, Acting Captain, Nineteenth Division.

LOUIS ROSENFELD, Lieutenant, Nineteenth Division, Health Squad.

ALBERT WILLIAMS, Lieutenant, Nineteenth Division.

JAMES BRADY, Captain, Nineteenth Division.

RALPH MICELLI, Captain, Nineteenth Division.

CHARLES N. STILSON, Inspector, Detective Division.

JOHN J. CALLAGHAN, Inspector, Detective Division, Queens.

JOHN J. SULLIVAN, Inspector, Detective Division, Brooklyn.

ERNEST L. VAN WAGNER, Deputy Inspector, Detective Division, Richmond.

JOSEPH DONOVAN, Inspector, Detective Division.

JOHN LYONS, Deputy Inspector, Detective Division.

JAMES COY, Acting Captain, Detective Division.

DANIEL VURTAYNE, Acting Captain, Detective Division.

HENRY BRUCHMAN, Deputy Inspector, Detective Division.

HENRY SCHERB, Acting Captain, Detective Division, Narcotic Bureau.

FREDERICK ZWERZ, Lieutenant, Detective Division.

EDWARD J. DILLON, Acting Lieutenant, Automobile Squad.

RICHARD WINNELLY, Acting Lieutenant, Safe and Loft Squad.

CHARLES NEWMAN, Acting Lieutenant, Radical Squad.

JAMES HASTIS, Acting Lieutenant, Detective Division, Pickpocket Squad.

JOHN J. MOONEY, Lieutenant, Detective Division, Narcotic Squad.

JAMES HOLAN, Deputy Chief Inspector, Nineteenth Division.

THOMAS NUZZEMN, Acting Lieutenant, Detective Division.

VINCENT SWEENEY, Inspector, First Division.

THOMAS J. MURRAY, Acting Captain, Detective Division.

JAMES FITZPATRICK, Acting Lieutenant, Detective Division.

DAVID J. McAULIFFE, Deputy Chief Inspector, Second Division.

FRANCIS KEAR, Captain, Detective Division.

GEORGE PHIPAT, Lieutenant, Detective Division.

PATRICK H. McCORMACK, Inspector, Third Division.

WALTER HOURIGAN, Lieutenant, Detective Division.

JOHN J. E. AIKEL, Acting Captain, Detective Division.

SAMUEL DRIBBEN, Acting Lieutenant, Detective Division.

JOHN P. M. GRIFFITH, Acting Captain, Detective Division.

THOMAS DUGAN, Lieutenant, Detective Division.

LOUIS HYAMS, Acting Captain, Detective Division.

JOHN SHIELDS, Acting Lieutenant, Detective Division.

HENRY DUANE, Captain, Detective Division.

CHARLES H. NELSON, Captain, Detective Division.

JOHN J. RYAN, Acting Captain, Detective Division.

JAMES J. EGAN, Captain, Detective Division.

DANIEL J. CAREY, Acting Captain, Detective Division.

JAMES SMITH, Lieutenant, Detective Division.

JOHN H. AYERS, Acting Captain, Detective Division.

DANIEL A. DONOVAN, Chief Surgeon.

SYLVESTER LEAHY, Surgeon.

VALENTINE CORRELL, Lieutenant, Detective Division.

PATR

RCA

In all
Fine Radio Sets

Radio set performance depends on the quality of the vacuum tubes. Builders of fine sets recommend the use of RCA Radiotrons to insure the best reception.

RCA RADIOTRON
"Radiotrons are the Heart of your Radio Set"

TUNE IN TONIGHT
SAVANNAH LINE
DINNER ORCHESTRA
6:30 P.M.
TUESDAY EVENING
WJZ
Have tasty beautiful dinner meals and get details of delightful Savannah Line 6 to 12 day, all expense cruises at $55 to $117. Or write for booklet, OCEAN S. S. CO. of Savannah, New Pier 46, North River, New York.

SAVANNAH LINE

FLY THERE

Capt. J. Nelson Kelly, in charge of Flying Operations at Roosevelt Field. Transport Pilot License, No. 42. Mail Pilot License, No. 116. Trained at Kelly Field, 1917. Instructed at Kelly and Scott Fields. Former mail pilot, Army instructor and Dept. of Commerce Inspector. 3500 flying hours—no accidents.

For business, for pleasure, charter a Roosevelt plane. BY AIR—any time—anywhere—*Lowest Rates.* Call Garden City 8000 or Lexington 3621.

ROOSEVELT FLYING CORPORATION
Learn to Fly at Roosevelt Aviation School
ROOSEVELT FIELD, MINEOLA, L. I.

$2.50 PER DAY
For Room, Bath and Shower
$3.50 For Two
$15 per week and up
THE NEW 21 STORY
COMMODORE CLUB HOTEL
For Men and Women
351 West 42nd Street
One block West of Times Square
400 ROOMS—400 BATHS
Gymnasium and Swimming Pool
Bedroom-living room combined.
Serving pantry.
Phone Penn. 5460

Are You a Wet or a Dry?

Whatever your sentiments on prohibition, you will find of intense interest the articles which Mrs. Mabel Willebrandt is writing for The New York Times. There are twenty-one chapters in this searching analysis of the subject of prohibition, appearing on successive days in The Times, ending Sunday, August 25. Order The Times at your news stand to avoid missing any part of this story from "behind the scenes."

URGES RADIO WAVES AS AID TO AVIATION

Commissioner La Fount Says Rapid Strides on Western Airways Demand Action.

OIL RESEARCH WAVES ASKED

Two Companies Here Seek Ten Portable Stations for Use in Petroleum Exploration.

Special to The New York Times.

WASHINGTON, Aug. 5.—The rapid strides made by aviation in the West have caused a demand for radio short waves by many air transportation companies, Harold A. La Fount, Radio Commissioner for the Fifth Zone, declared today after a six weeks' inspection trip in the West.

"I visited many of the landing fields of the West," Mr. La Fount said, "and I am convinced that radio facilities are essential in the development of aviation. I was astounded at the tremendous growth of that industry, and of the comforts and safety of air travel. We must make radio communication available as an aid to aviation as rapidly as possible.

"The West is highly appreciative of the wonderful programs broadcast by the two Eastern chain broadcasting companies. These programs, originating in New York City, are extremely popular and thoroughly enjoyed. The Western chain stations are also presenting programs of unusual merit. Little or no complaint is made about duplication of programs.

"Chain stations using sustaining programs can substitute for local any time the public may wish, or at any time local talent is available.

"Senators, Congressmen, Governors, Mayors, all extended a helping hand to me while in the West, and with their aid I was able to accomplish much that otherwise would have been impossible.

"Reception was without doubt improved materially by the Nov. 11 allocation. There are, however, still some rough spots which I hope can be ironed out soon.

Found Cooperation in Work.

"Everywhere I found the radio supervisors under the Department of Commerce working in perfect harmony with all broadcasters and others interested in radio. They are doing a wonderful work and too much credit cannot be given to them. It is, however, unfortunate that they are without sufficient help, room and equipment.

"Radio dealers are well organized in all Western States and are doing some real constructive work. The radio broadcasters are also forming local organizations and many are joining the national organization. They are adopting a code of ethics and dignifying the profession a great deal, all of which is without doubt in the public interest.

"Listeners' clubs are organized in many cities and are doing some good work and furnishing valuable information. In Butte, Mont., the club has 2,000 active members, who employ a trouble man to check up on all local interferences, remedying them wherever possible.

"Some cities and States are passing, or have already on record, laws and ordinances against local radio interferences.

"There is a great improvement in Western programs. Certainly there are yet stations which rely too much on phonograph records and there is still too much advertising talk over some stations but, generally speaking, programs are much better than they were a year ago. More educational features and better music are directly responsible for the improvement.

"Newspapers are all cooperating heartily. They no longer consider radio broadcasting an experiment, but rather look upon it as an important new development which they desire to encourage.

"The public, having turned largely to electric receiving sets, uses them 160 per cent more than they used battery receiving sets. The result is that the daytime audience has increased very materially."

Ask Waves for Oil Exploration.

The Wireless Service Corporation of New York has applied to the Radio Commission for construction permits for six portable stations in Louisiana, Texas and Oklahoma for oil exploration. They are to have five watts power and operate on 1,704 kilocycles.

The Geophysical Research Corporation of New York applied for construction permits for four portable stations for oil exploration.

The commission granted to the Bell Telephone Company Laboratories, Inc., of New York, special authorization to use 327 kilocycles on Station N3HE.

A construction permit was granted to the American Aeronautical Corporation of Fort Washington, L. I., for Station W2XCS, and the same company obtained a license for Station W10XG, with 300 watts power.

The General Electric Company at Schenectady received special authorization to use 9,530 kilocycles for Station W2XAF, 15,340 kilocycles for Station W2XAD, and 23,000 kilocycles for Station W2XAW.

Station WOKO of Beacon, N. Y., has been authorized to resume operation on a temporary basis until the results of frequency stabilization can be checked.

Station W2XIA of the R. C. A. Communications Company at Bound Brook, N. J., has been authorized to operate in accordance with its construction permit.

The license of Station WSIUJ of the Mackay Radio and Telegraph Company at Sayville, L. I., has been modified to use 107 instead of 109 kilocycles.

Station KVOO of Tulsa, Okla., which appealed to the Court of Appeals of the District of Columbia when the commission refused its request for change of frequency, today withdrew its case from court.

Broadcast at Newspaper Club.

A new version of "Main Street" will be broadcast tonight from 8 P. M. to 9 P. M. by WOR in the lounge of the Newspaper Club, 136 West Forty-second Street, for the entertainment of the members and their guests. Newspapermen on all New York papers are invited.

Japanese Military Attache Arrives.

Special to The New York Times.

WASHINGTON, Aug. 5.—Captain Yutaka Hirota of the Japanese Cavalry was received by General Charles P. Summerall, Chief of Staff of the army, today preparatory to taking up his duties as Assistant Military Attaché of the Japanese Embassy. He succeeds Captain Nobuyoshi Obata, who has been ordered to Tokio for duty on the Japanese General Staff.

SIX STOWAWAYS ON LINER.

Master of Santa Elisa Urges Discouraging of "Sea Hoboes."

Captain A. A. Adler, master of the Grace Line steamship Santa Elisa, which arrived yesterday with six stowaways on board, said that the time had come in his opinion to discourage "sea hoboes." When informed of Dr. Eckener's censure of the German stowaway on the Graf Zeppelin Captain Adler said:

"Eckener is right. These Schreibers and Buschkos are a real menace and the sooner people quit thinking they're doing something noble and courageous by inconveniencing men and women who've paid their way, and even endangering their lives, the better."

Five of the Santa Elisa's stowaways were Spanish and the sixth was Harry Turner, an American, who went to Chile with a circus that got stranded. He was released at the pier and the Spaniards were sent to Ellis Island and will be deported.

Captain Adler said there had been a severe storm on July 15 while the Santa Elisa was at Valparaiso and he had to let go his moorings and steam out to sea. The Chilean transport Abato attempted to follow, but her rudder smashed and she foundered, drowning thirty of her crew of thirty-two men, the captain said.

TEN MANHOLES EXPLODE.

Covers Blow Off at 48th Street and Sixth Avenue—One Hits Trolley.

Ten manhole covers in the vicinity of Forty-eighth Street and Sixth Avenue blew off with loud explosions about 10:50 o'clock yesterday morning. Hundreds of persons were passing but none were hurt.

Six of the covers were at Forty-eighth Street and Sixth Avenue and four on Forty-eighth Street between Sixth and Seventh Avenues. One struck the bottom of a Sixth Avenue surface car, but did not injure it. Another cover tore up a square yard of pavement.

A cover flew through the air within a foot of Patrolman Robert Nanery of the West Forty-seventh Street station, who, with Patrolman Lawrence Sullivan of Traffic B turned in fire alarms. Gas companies sent repair wagons to the scene. Traffic was held up for twenty minutes.

Harvard Gets $25,000 Bequest.

CAMBRIDGE, Mass., Aug. 5 (AP).—By the will of Mrs. Anna H. Howard of this city, filed today in Middlesex Probate Court, $25,000 was bequeathed to the president and fellows of Harvard College with which to establish a traveling fellowship, to be awarded annually to a student of Latin or of Roman archaeology.

TO EXTEND AIR MAIL SOUTH OF VERA CRUZ

Link Will Be Made With Present Central American Service in Guatemala.

MORE SHORT LINES HERE

Old Section of Postal Laws Is Relied Upon to Enable Desired Expansion.

Special to The New York Times

WASHINGTON, Aug. 5.—United States air mail planes soon will be operating on schedule over the lost cities of the Mayas in Southern Yucatan jungles.

Plans for the extension of the country's foreign air mail system south from Vera Cruz to Guatemala City, and the linking up of this service with the present Central American service running from Miami to Cristobal, C. Z., were disclosed today by W. Irving Glover, Second Assistant Postmaster General in charge of air mail.

Vera Cruz Now Terminus.

The extension immediately contemplated will be of the present service operated by the Mexican Aviation Company, a subsidiary of Pan-American Airways, which is the operating company of Aviation Corporation of the Americas, between Brownsville, Texas, and Vera Cruz. The latter city is the southern terminus of the company's American service, but the route has been extended through Minatitlan and Tutla to Tapachula, a Mexican city on the border of Guatemala, under a mail concession from the Mexican Government.

The Postoffice Department plans contemplate a further extension of this service from Tapachula to Guatemala City. Mr. Glover said he hoped the new service, which would extend the American air mail service over the same route into Guatemala City, could be put in operation by Sept. 1.

The best route for hooking up this new all-land route into Central America with the present Pan-American service from Miami, which now skirts the Caribbean coast, is now being sought by a survey party at work in Central America, Mr. Glover said.

More Short Lines Likely.

Further extensions also of the domestic air mail service, hitherto prevented by a lack of necessary legislation, may be enabled by an old section of the postal laws unearthed by E. Earle Wadsworth, superintendent of contract air mail.

For months department officials have been casting about for means of authorizing short lines to accommodate necessary extensions. But each time the problem of extending these lines came up department officials found themselves checkmated by the lack of enabling laws. They were unwilling to advertise the relatively short extensions as new routes and seek bidders in this manner, because they considered such routes economically unsound except as extensions of existing routes.

Then Mr. Wadsworth came upon a section of the postal laws permitting the department to extend postal routes for not more than twenty-five miles, without competitive bidding. The section was enacted before automobiles or airplanes were heard of and when the average mail route, operated by horses, was operated not faster than six miles an hour.

The result of his discovery of the antiquated section of the postal laws is that legislation will be asked of the December term of Congress authorizing similar extensions of existing air mail routes Mr. Wadsworth disclosed today.

REFUSES TO FREE MEROLA.

Court Denies Plea for Witness to Hotsy-Totsy Murders.

Supreme Court Justice Frankenthaler denied yesterday an application for the release of John Merola, who has been held since July 13 as a material witness to the double murder in the Hotsy-Totsy Club at 1,721 Broadway. The application for his release or admission to low bail was made by his wife, Mrs. Lena Dolly Merola, who said that he was unable to give the $20,000 bond in which he has been held, and that since he has been imprisoned he has become unbalanced. She submitted an affidavit by Dr. Perry M. Lichtenstein, Tombs physician, stating that he believes Merola should be sent to the Bellevue psychopathic ward for treatment and observation, because he has delusions of hearing.

Assistant District Attorney McNaboe opposed the release of Merola, declaring that he is merely suffering from "stage fright," or fear, because it is believed he has given the name of the man, or men, who fired the shots. Merola, who was an entertainer at the club, was arrested shortly after the murder and is now in the West Side prison. Jack Diamond and Charles Greene are under indictment in connection with the murder.

SIMPSON DEMANDS REPEAL OF WISE ACT

Scoring Jersey Attorney General's Opinion, He Says Official 'Blows Hot and Cold.'

Special to The New York Times.

TRENTON, N. J., Aug. 5.—Senator Alexander Simpson of Hudson County, Democratic leader in the Legislature, urged today that the Wise act be repealed when the Senate and Assembly meet in special session next Monday. Governor Larson has called the session for action on the measure, which is interpreted as relieving public utilities of their share of maintaining bridges used by them. There has been talk that the Republican majority would merely amend the statute in an effort to overcome the objections.

Senator Simpson also criticised the opinion given last week by Attorney General Stevens dealing with the act. Mr. Stevens saw no need for a Summer session of the Legislature, but suggested that if one were held the retroactive clause relating to the bridge agreements be eliminated. There is more than that single feature, said Senator Simpson, that calls for attention.

J. Ernest Thier, road supervisor of Bergen County, who handed the bill to Assemblyman Wise of Passaic, the sponsor, insists that the act is misunderstood and has sent letters of explanation to legislative members setting forth his arguments.

"The Attorney General blows hot and cold on the Wise act," said Senator Simpson. "I say this with respect for his admitted legal ability and his integrity, but also with a fair appreciation of his political obligations. He says: 'If our understanding of the situation and our conclusions are correct, there does not seem to be any imminent peril to the interests of the State involved in the existence of the Wise act or any paramount legal reason why its immediate repeal is essential.'

"Then he goes on to say—and here is a little blackbird—'but there is also possibility of a lawsuit, in which the contrary contention can be sustained, if the Wise act is left unrepealed.' He thus says that although, in his opinion, the Wist act does not deprive the State of New Jersey of the money due from the public service, yet he admits it does provide a basis for litigation by the public service to establish that very thing."

SUES FOR $1,500,000.

Union Car Advertising Co. Brings Action Against Barron G. Collier.

A suit for $1,500,000 by the Union Car Advertising Company against Barron G. Collier, advertising man, the Eastern Advertising Company, Inc., which he controls, and Clinton Elliott, a representative of the latter company, on the ground that they caused the Boston Elevated Railway Company to break a contract by which the plaintiff was to have advertising privileges on the railroad company's platforms and cars for fifteen years from 1925, was disclosed in the Supreme Court yesterday.

The plaintiff applied for an order to examine Mr. Elliott, before trial, as to his acts in connection with the contract on the ground that Mr. Collier and the late Robert M. Burnett, who was president of the Eastern Advertising Company, Inc., which got the contract, stated that all the negotiations were carried on by Mr. Elliott.

The complaint, alleging that the defendants caused the railroad company to "wrongfully reject the plaintiff's bid, although it was the highest submitted," wants to know whether Mr. Elliott conspired with any person to cause the contract with the plaintiff to be broken, and what he did to induce the railroad and its public trustees to refuse to award the contract to the plaintiff, and whether this was the result of false statements, threats or intimidations. Justice Peters reserved decision.

CHESTER ARTHUR IMPROVES

Grandson of Former President Was Stricken Here on World Trip.

Chester Arthur, grandson of former President Chester Allan Arthur, sat up in his cot in Bellevue Hospital yesterday afternoon and said he would soon be about, cured of the inflammatory rheumatism which halted his trip around the world on July 15.

On the admittance card he is Chester Arthur, 28 years old, of 135 East Fifteenth Street. A paying patient, he expressed satisfaction with the hospital and said he would soon be able to leave.

As soon as he is discharged he will convalesce with friends in Bernardsville, N. J., and then will meet his wife, the former Charlotte Wilson of Los Angeles, in Paris, where she is living with his mother, Mrs. Chester Arthur, and his aunt, the Countess de Gadriac.

Mr. Arthur said he had planned to work his way around the world on ships and make overland walking trips, paying his way by syndicating the story of his journey and also by writing a book.

KILLS WOMAN AND HIMSELF.

Negro Shoots Maid in Jealous Rage in Broadway Apartment.

Joseph Livingston, 30 years old, a negro, killed Alice McMullen, 25-year-old negress, his common law wife, and then fatally wounded himself with a revolver yesterday in the apartment house at 3,609 Broadway, where the woman worked as a maid. He died in Columbus Hospital.

The woman was cleaning in the apartment of John Shay on the third floor of the building when Livingston entered. From the next room Shay could hear him accuse her of infidelity and then screams and the sound of shots followed.

The negro shot himself in a temple with the last bullet. He fell, but still conscious, struck himself on the head with the empty revolver.

PEST HITS RHODE ISLAND.

Japanese Beetle Found in the State by Federal Inspectors.

PROVIDENCE, R. I., Aug. 5 (AP).—The Japanese beetle, one of the most destructive pests known to entomologists, was found today in this State for the first time by representatives of the Federal Department of Agriculture. Immediate steps were taken to determine the degree of infestation.

State Department officials believe the beetle reached here on boats from New Jersey or Pennsylvania ports, both of which States have suffered great damage by the insect, which consumes all sorts of vegetation.

Today on the Radio

Aug. 6, 1929, Eastern Daylight Saving Time. Wave lengths in meters on left of station. All time P. M. unless otherwise indicated. Stations in each group are arranged in accordance with their location on the dial.

OUTSTANDING EVENTS ON THE AIR TODAY

4:00 P. M.—United States Navy Band—WABC.
7:00 P. M.—"Vacations in the Air," Captain Frank Hawks—WEAF's network.
7:30 P. M.—United Symphony Orchestra—WABC.
7:30 P. M.—Soconyland sketch, "The Clermont"—WEAF's network.
8:00 P. M.—Merlin Main Street sketch—WOR.
8:00 P. M.—Pure Oil Band—WJZ's network.
9:00 P. M.—Eveready Orchestra—WEAF's network.
9:00 P. M.—Whiteman's Old Gold Orchestra—WABC's network.
9:30 P. M.—Philharmonic-Symphony Orchestra—WOR.
10:00 P. M.—Cliquot Eskimos Orchestra—WEAF's network.
10:30 P. M.—The Orchestradians—WJZ's network.

NEW YORK

526 M.—WNYC—570 Kc.
11:00 A. M.—Civic information.
11:03 A. M.—Aviation weather.
11:10 A. M.—Prominent: In the Public Eye—Mona Man.
11:25 A. M.—Morning musicale.
11:40 A. M.—First Aid—Dr. William McNamara.
11:58 A. M.—Weather; time.
5:45—Market high spots.
5:50—Jones and King, songs.
6:05—Nita, Novi, accordion.
6:20—Italian lessons.
7:00—A Preview of New York in 1965; talk.
7:10—John Casserly, songs.
7:25—Information for motorists.
7:30—Time; police alarms.
7:35—Baseball scores; tides.
7:55—New York State Constitution; Organization of the Cultural Forces—Prof. William Guthrie.
8:30—Prospect Park Band Concert.

526 M.—WMCA—570 Kc.
7:30 A. M.—Musical Clock.
8:00 A. M.—Tuneful Topics.
9:30 A. M.—Beauty talk.
10:00 A. M.—Tuneful Topics.
10:30 A. M.—Current Events—William Melia.
10:45 A. M.—Robert's music.
12:00 M.—The Power of the Printed Page—William H. Matthews.
12:30—Stock quotations.
1:00—Luncheon music.
1:30—Seibert Melodians.
2:00—Health talk.
2:15—Gerald Baker, baritone.
2:30—Studio program.
3:00—Wilson Entertainers.
3:30—N. Van Emburgh, tenor.
3:45—Van G. T. Orchestra.
4:00—Stock quotations.
4:30—Debutantes' period.
5:00—Nora McNally, violin; Mae Manning, soprano.
5:30—Norman Tanorsky, bass.
9:30—Sketches of Melody Land.
9:45—Frank Read, bass; Lydia Mason, piano.
10:00—Nassau Orchestra.
10:30—Small's Orchestra.
11:00—McAlpin Orchestra.
12:00—Broadway Gardens.
12:30 A. M.—Manhattan Serenaders.

434 M.—WEAF—690 Kc.
6:45 A. M.—Health exercises.
8:00 A. M.—Calisodent Trio.
8:15 A. M.—Morning devotions.
8:30 A. M.—Cheerio.
8:50 A. M.—Petit Trio.
9:00 A. M.—Milt Coleman, songs.
9:15 A. M.—Morning Melodies.
10:00 A. M.—La Salle Quartet.
10:45 A. M.—Ethel Johnson, songs.
11:00 A. M.—String trio.
11:15 A. M.—Household Institute.
11:30 A. M.—George Kirk, baritone.
11:45 A. M.—White House Silver—Flora Hoffman.
12:00 M.—Aviation weather.
12:05—Twelve o'Clock Trio.
12:45—Salmagundi mat, organ.
1:45—Market; weather reports.
2:00—Ruth Watson, soprano.
2:15—Through the Shops—Greta Palmer.
2:30—Gotham Trio.
3:15—The Retarded Blind Child—Raymond Kranz.
3:30—Mallow melodies.
4:00—Penell Feller—D. E. Johns.
4:15—Sky Sketches.
5:00—Gotham String Trio.
5:30—Jolly Bill and Jane.
5:55—Summary of programs.
6:00—Black and Gold Orchestra.
6:55—Baseball scores.
7:00—Vacations in the Air—Capt Frank Hawks.
7:30—Soconyland Sketch, "The Clermont."
8:00—Lady Keech, ukulele; Keith McLeod, piano; Georgia Price, harp; Leslie Joy, baritone; Raymond Knight, master of ceremonies.
8:30—Prophylactic Orchestra.
9:00—Eveready Orchestra.
10:00—Cliquot Eskimos Orchestra.
10:30—Harbor Lights, sketch; Charleston Pirates.
11:00—Neapolitan Nights; Giuseppe di Benedetto, tenor; Joe Biviano, accordion.
11:30—Hello, Mars! sketch.
12:00—Manget Orchestra.

422 M.—WOR—710 Kc.
6:45 A. M.—Lion Milkmen; exercises.
8:00 A. M.—News; weather.
8:05 A. M.—Melody tales.
10:15 A. M.—Morning musicale.
10:30 A. M.—Interesting highways Reynold Brooks.
10:45 A. M.—Style talk.
11:00 A. M.—Musical interlude.
11:15 A. M.—Food Combinations—H. J. Broughton.
11:30 A. M.—Maritime News.
11:45 A. M.—News; daily menu.
12:05—Banjo and ukulele lessons.
12:30—Canton Palace Orchestra.
3:00—Organ recital.
3:25—Contempora Exposition of Art and Industry.
3:40—Keeps-on-the-Keys.
4:00—Reserve Male Quartet.
6:15—News; sports talk.
6:30—Drake Linen Orchestra.
7:00—Commodore Orchestra.
7:30—Aunt Mandy's Chillun.
8:00—Merlin Main Street sketch.
8:30—Ruskel Quartet.
9:30—Philharmonic-Symphony Orchestra.
11:00—Time; news; weather.
11:03—Palais Royal Orchestra.
11:30—Alamac Orchestra.

293 M.—WJZ—760 Kc.
7:30 A. M.—Dance orchestra.
8:00 A. M.—Vocal trio.
8:15 A. M.—Headliners orchestra.
8:45 A. M.—Isabel Brylowski, violin.
9:00 A. M.—V. Arnold, piano.
9:15 A. M.—Parnassus Trio.
10:00 A. M.—Blue Birds Orchestra.
10:30 A. M.—Melody Musketeers.
11:30 A. M.—The Recitalists; Charlotte Boykin, soprano; Clement Lucas, baritone.
12:00 M.—Dance orchestra.
1:00—Yoeng's Orchestra.
2:00—You Menu—Mrs. J. Heath
2:30—Gardens—Alice Foster.
2:30—Farm and home talk.
3:15—Thousand Melodies Band.
3:45—Did You Know?—Herbert Askwith.
4:00—Dancing Melodies.
5:00—Tendency of the Drama—Frank P. Gill.
5:30—Summary of programs.
5:35—Reports: stock market; closing prices and quotations; financial summary of the day; Cotton Exchange closing prices and quotations; State and Federal agricultural reports.
6:00—Old Man Sunshine, songs.
6:25—Baseball scores.
6:30—Savannah Liners' Orchestra.
7:00—Alma Kitchell, contralto.
7:15—The World in Music—Pierre Key.
7:30—Lew White, organ recital.
8:00—Pure Oil Band.
8:30—Michelin Man, Orchestra—Howard Phillips, Irving Kaufman, Taylor Buckley, baritones.
9:00—College Drug Store—Lois Bennett, soprano; Grenadiers Quartet.
9:30—Dutch Masters Minstrels.
10:00—Williams Orchestra—Jack Frost, tenor.
10:30—Freed Orchestradians—Paul Sisters, songs.
11:00—Slumber music.
12:00—Aviation weather.

370 M.—WPCH—810 Kc.
1:00—Wilson Entertainers.
1:30—Garrett Sweets, Jeff Spark
1:45—Max Hitzig, tenor.
2:00—Miriam Roy, contralto.
2:15—Gerald Baker, songs.
2:30—Lillian Orlinger, soprano.
2:45—Tommy Thompson, tenor.
3:00—The Cavaliers, songs.
3:30—Martine Burnley, contralto.
3:45—George Thatsell, baritone.
4:00—Viola Austin, songs.
4:15—Harriet Radina, piano; Edna Ferber, contralto; David Pluke, baritone.
5:00—Kilts Duo, songs.
5:30—Seibert Melodians.
6:00—Charles Rothman, impersonations.
6:15—Alma Harris, contralto.
6:30—Sports talk.
6:45—Betty Selwyn, songs.
7:00—Studio program.
7:15—Jewish hour.
7:45—Marion Kay, songs.
8:00—Delicious Tea, songs.
8:30—Musical Scrap Book.
9:00—Hauser presentation.

349 M.—WABC—860 Kc.
9:00 A. M.—Religious service.
9:30 A. M.—Music; news.
9:30 A. M.—Studio music.
10:00 A. M.—Milady's Mirror.
10:30 A. M.—Kolomoku's Honolulu Juans.
11:00 A. M.—Children's Summer Diet—Ida Bailey Allen.
11:30 A. M.—Columbia Ensemble.
12:00 M.—Farm news; weather.
12:30—Meridians, music.
1:00—The Owl, songs.
1:15—Barclay Orchestra.
1:30—Variety progress.
2:45—Health talk.
3:00—Our Book Shelf; Pirates Den Orchestra.
4:00—U. S. Navy Band.
5:00—Rhythm Kings Orchestra.
5:45—Closing market prices.
6:00—Show folks.
6:30—MacDonald Orchestra.
7:00—Shrader program.
7:30—United Symphony Orchestra.
8:00—Barnes' Kotlarsky, violin; Mathilde Harding, piano.
8:30—Flying Stories—Aviation news; Transatlantic Flying Classic; Frank E. Goerner.
9:00—Old Gold; Paul Whiteman Orchestra.
10:00—Pasa Orchestra.
10:30—Story in A Song.
11:00—Jesse Crawford, organ.
11:30—The Dream Boat, music.

297 M.—WHN—1,010 Kc.
11:00—Flynn and Finch, songs.
11:15—Miriam Berman, songs.
11:30—Catherine Kadarty, organ.

297 M.—WPAP—1,010 Kc.
1:00—Dario Orchestra, baritone.
1:15—Bits of Melody.
1:30—News; movieprams.
1:45—Miriam Berman, songs.
2:00—Bon Walker, tenor.
2:15—Dot Sampson, songs.
2:30—Solo and Gray, duets.
3:00—Bert Earl, banjo and piano
3:15—Leslie Coyle, tenor.
3:30—Eve Rothenberg, piano.
4:00—Stock market news.
4:30—Donald McGrane, violin.

297 M.—WRNY—1,010 Kc.
10:00 A. M.—Physical exercises.
10:15 A. M.—Menia, Mme. Claire.
10:30 A. M.—Alice Newcomb.
10:45 A. M.—Healthy, the milk clown.
11:00 A. M.—Harold West, tenor.
11:15 A. M.—Women in Business—Alice Colter.
11:30 A. M.—Woman's Oldest Business—Mrs. G. T. Gregory.
11:45 A. M.—Fashion Talk—Mrs. Creta Hutchinson.
12:00 M.—Truth Talk—Gladys Grier.
12:15—Weather Man, J. H. Scarr
12:30—Clean Air, Laura A. Cauble.
5:00—The Mail Must Go Through—Vincent Conroy.
5:30—Graf Zeppelin program.
6:00—Beck and Haas, duets.
6:15—Sam Hedman, piano.
6:30—De Launey and Shiver, songs.
7:00—Mental Training for Sports, T. R. Krakowsky.
7:15—Hymns of Eventide.
7:30—Lund hour.
8:30—Opera—Pirates of Penzance.
9:30—McNamee's Scrapbook.
9:45—Jack and Dorothy Reid songs.
9:30—Banjoliers.
10:00—Transcontinental Air Transport Orchestra.

273 M.—WLWL—1,100 Kc.
6:00—James O'Connor, tenor.
6:15—Concert orchestra.
6:30—Dorothy Nyland, soprano.
6:45—George O'Brien, tenor.
7:00—Concert orchestra.
7:15—Florence Fuller, contralto.
7:30—Marion Grant, organ.

265 M.—WOV—1,130 Kc.
10:00 A. M.—Women's hour.
11:00 A. M.—Mother Hubbard.
11:15 A. M.—Chalumeau Trio.
12:00 M.—Dance music.
2:00—Overture, Sweethearts.
2:15—Roy Synder, bass.
2:30—Mildred Sum, soprano.
2:45—Mary Hughes, piano.
3:00—The Studiosettes, music.
3:30—Daisy Nichling, soprano.
3:45—Henry Mason, talk.
4:00—Musical Pastels.
4:30—Narcotic talk.
4:45—The Romancers, songs.
5:15—Little Miss Edna, songs.
5:30—Sports talk.

234 M.—WUBS—1,280 Kc.
9:00 A. M.—Everybody's Hour—Dagmar Perkins.
10:15 A. M.—Beauty talk.
10:30 A. M.—Vitaphone Themes.
10:45 A. M.—This and That—Leslie Hall.
11:00 A. M.—Marmola music.
11:15 A. M.—Madeline Banyai, soprano.
11:30 A. M.—Your Handwriting—Louise Rice.
11:45 A. M.—Cora Remington, songs.
12:00 M.—News; music.
12:15—Luncheon music.
12:30—Harvey Randolph, songs.
12:45—New Englanders, songs.
1:00—Studio program.
2:45—Tea music.
5:00—Timely topics.
5:30—News; music.
5:40—Radio Players' League.
6:00—Studio program.
6:15—Attractions of Broadway—Beatrice Rosenthal.
6:45—Gale Alden, contralto.
7:00—Studio program.
7:30—Denny Sisters, songs.
7:45—Ludwig Hauser, mandolin.
8:00—Syd Buchman, songs.
8:15—Jewish Communities League talk.
8:45—Moscow of the Czars—Edward Lunn.
9:00—Carnie Ramblers.
9:45—Studio program.

231 M.—WBBR—1,300 Kc.
12:00 M.—Luncheon music.
1:00—Time; weather.
1:05—Talk—O. J. Woodworth.
1:25—Music.
6:00—Arthur and Marie Schard, cornet and piano.
6:30—Radio conversation.
7:00—Organ and Stahl, songs.
7:30—Facts About the Bible.

231 M.—WEVD—1,300 Kc.
2:00—Sadie Perkins, reader.
2:20—Alex Heiko, piano.
2:40—Socialism in the South—David Goerge.
3:00—Father McCoy, soprano.
3:20—Industrial Democracy—League talk.
3:40—David Johnson, violin.
4:00—Community Councils, Inc.
4:20—Adelaide Olson, cohtralto.
4:40—Florence Rothenberg, piano.
5:00—Discussing Human Relations—Paul Jones.
5:20—Marie Moore, songs.
5:40—National Woman's Party.
6:00—Evangeline Jappe, soprano.
6:20—Political Corruption—William Karlin.
6:40—David Sackson, violin.
7:00—The Young Circle League—I. J. Arons.
7:20—Frank Reed, basso.
7:40—Nathan and Rose Goldberg, songs.
10:00—The Chatterbox—S. A. DeWitt.
10:15—Odierno Singers.
10:20—Idol-Breakers, play.
11:00—Neats Club program.

517 M.—WCBA—1,330 Kc.
12:00 M.—Luncheon music.
12:30—Music lecture.
12:45—Organ solo.
1:00—Prayerlogue—G. T. Trimmer
1:15—Popular songs.
6:00—Dinner music.
6:30—Health Talk—E. J. Abbott.
6:45—Lyman Capitte, tenor.
7:00—Caruso program.

222 M.—WMSC—1,350 Kc.
9:00 A. M.—Shopping talk.
9:30 A. M.—Health talk.
10:00—Summer recipes.
10:30 A. M.—Mother's programs.
11:00 A. M.—Brunswick music.
7:30—Esther Kahn, soprano.
7:45—Fairly concert.
8:00—Charles Dana and Alvin Sisters, songs.
8:30—Tracy's artists.
9:00—Queensboro boxing bouts.

NEW JERSEY

236 M.—WAAT, Jersey City—1,070 Kc.
8:30 A. M.—Jay Hall-Hour.
9:00 A. M.—Housewives' program.
10:00 A. M.—Home Makers.
10:31 A. M.—Stock quotations.
11:00 A. M.—Clayton's Ensemble.
11:30 A. M.—Studio program.
12:00 M.—Luncheon music.
12:30—Time; stock quotations.
1:00—Weather; dance music.
2:10—Dogs—Daisy Miller.
2:30—Time; stock quotations.
3:00—Vaudeville.
3:30—Book review.
5:45—Elliott and Normandin, duets.
6:00—Minerva Kresch, reader.
6:15—Symphonic music.
6:30—Time; Plaza Ensemble.

273 M.—WPG, Atlantic City—1,100 Kc.
12:55—Produce quotations.
1:00—Music.
3:50—Atlantic City Orchestra.
4:20—Time; market quotations.
4:45—The Hokum Exchange, Ind.
5:15—Musical review.
5:30—Organ recital.
5:45—News; weather.
8:00—Baseball scores.
8:05—Organ recital.
8:30—Studio program.
9:00—Chalfonte-Haddon Trio.
10:00—Johnson Orchestra.
10:30—Colton Manor Ensemble.
11:00—Garber Orchestra.
11:30—Rhodella Cummings, organ.
12:00—Benson Orchestra.

234 M.—WCAP, Asbury Park—1,280 Kc.
9:45 A. M.—Belmar hour.
10:45 A. M.—Studio program.
12:00 A. M.—Spring Lake period.
12:05—Gluaty presentation.
7:15—Berkeley-Carteret music.
8:00—Belmar music.
8:30—Asbury Park Band.
9:15—Social Calendar.
9:30—Asbury Park Band.
10:00—Jenkinson's music.
10:30—Deal Orchestra.
11:00—Mosquito Fleet.
11:30—Club Maxine Orchestra.

EAST

380 M.—WGY, Schenectady—790 Kc
6:00—Stock reports; news.
6:25—Baseball scores.
6:30—Dinner music.
7:00—Same as WEAF.
8:00—General Electric Orchestra
8:30-10:30—Same as WEAF.
10:30—General Electric Orchestra.
11:00—Same as WEAF.

306 M.—KDKA, Pittsburgh—980 Kc
6:00—Symphony players.
6:30—William Penn Orchestra.
6:55—Baseball scores.
7:00—Campaign Speech—Charles H. Kline.
7:15—Sacred song concert.
9:00-11:00—Same as WJZ.
11:00—William Penn Orchestra.
11:25—Weather; baseball scores.
11:30—Same as WJZ.

302 M.—WHZ, Springfield—990 Kc.
6:00—Time; news.
6:05—Piano recital.
6:10—Weather; farm news.
6:30—Same as WJZ.
7:00—Chimes; baseball scores.
7:07—Cole and Saltman, songs.
7:30—Steeler Orchestra.
8:00—Michael Ahern, baritone; Melodic Ensemble.
9:00-11:00—Same as WJZ.
11:00—Time; sports reports.
11:05—Weather; news.
11:15—Baseball scores.

492 M.—WHAM, Rochester—1,150 Kc.
6:30—Dinner music.
7:00—Stock quotations.
7:15—Baseball scores; news.
7:20—French Quartet.
11:00—Organ recital.
12:00—Kosar Radiogram; weather.

THE HOMESTEAD

Christian S. Andersen, Resident Mgr.
Hot Springs Virginia

RESORTS

The Valley of Delight

SUN-BATHED and warm, it lies in the forested heart of Southern hills—offering new zest of life—and health—to those who go there for rest or gayety. Virginia Hot Springs—the friendly valley of delight—is the playground of men and women of the world.

Since the days of George Washington and Thomas Jefferson, The Homestead, one of the country's foremost hotels, has provided perfect service and luxurious pastime to people of taste and fashion. The health-giving mineral waters, are not all that The Homestead offers. Many of its guests come for pleasure alone. And so, early in the morning, the trot of spirited horses echoes through the valley highroads and byways. In the hunting season, the music of the hounds in full cry thrills the drowsy countryside. Over the hotel's three courses wander the lovers of golf. Above the tennis courts rises a staccatto, "game"!

Evenings, across the gleaming ballroom floor, glide featherlight feet—irresistibly caught in the rhythm of crooning syncopation, rendered by The Homestead's own orchestra.

The day is done—lights go out one by one—weary, happy bodies snuggle into downy covers. While outside, the star-strewn Virgin

GET FISH THAT GULPS ONE 3 TIMES ITS SIZE

Beebe Nets Brought In a Tiny Specimen With Very Elastic Stomach, Putnam Says.

ROD AND LINE ON ANOTHER

Creature Casts Bait Far Ahead as It Swims—Luminous Hooks Being Used for Deep Sea Work.

The story of a fish with a stomach so elastic that it had succeeded in swallowing another three times its size was told yesterday by George Palmer Putnam, the publisher, on his return on the Fort Victoria of the Furness Line from Bermuda. Mr. Putnam, Senator Frederic C. Walcott of Connecticut and Mr. and Mrs. G. Lister Carlisle were the guests of William Beebe, director of the New York Zoological Society's expedition, at his laboratory on Nonsuch Island last week.

Three hundred and fifty hauls, bringing up thousands of deep-sea fish, have already been made by the expedition, Mr. Putnam said. Included in the catches have been representatives of all the important families, several species hitherto found only off Japan, Australia and in the Antarctic, and many that are entirely new to science. Conditions have been so favorable that Mr. Beebe has determined to extend his work there for another season, Mr. Putnam said.

Every fair day a tug goes forth dredging and trawling at all depths up to a mile. Mr. Beebe has also tried an innovation in the use of hooks made luminous with radium paint for use in the complete darkness a mile down, where most of the fish are of luminous varieties, Mr. Putnam said. So far he has caught a squid and a starfish with them, and he is hopeful of catching some giant new species with the gleaming hooks.

"On Nonsuch Island, Beebe and his assistants have remarkably well-equipped laboratories set up," said Mr. Putnam. "The island itself, and its buildings, are loaned the expedition by the Bermudian Government. So, forty minutes after capture, the fish netted from the depth are on the laboratory tables, many alive and glowing with lights, or at least in perfect condition. To be sure, most of the captives are tiny, but viewed through the microscope they are fascinating even to a layman.

"One specimen has been found which has a rod, line, bait and three hooks," continued Mr. Putnam. "According to the scientists, its musculation shows that these hooks, which dangle from a tentacle about as long as the fish's body, can be violently cast far ahead of the fish as it swims. Among the finds are giant scarlet shrimps and squids with eyes on the tips of tentacles, with literally thousands of lights, blue, yellow and red.

"Then there are fish with no eyes and there are fish with eyes half as large as their bodies. Some specimens have minute mouths, while others, perhaps taken in the same haul, have a gape more than half the length of the fish itself. The most astonishing specimen we saw through the microscope was of a fish with a stomach so elastic that it not only can but had swallowed a fish three times as large as itself."

HEAD OF 4 CONCERNS INDICTED IN MAIL FRAUD

John C. Hoshor Is Accused of Stock-Selling Swindle—His Companies Named Defendants.

John C. Hoshor was indicted for using the mails to defraud yesterday in connection with the sale of securities, and four corporations, of all of which he was the head, were named in the same indictment. Twenty-four separate counts are alleged against Hoshor and the four concerns. Total sales of securities in the alleged fraudulent schemes, amounted to $40,000, according to Assistant United States Attorney Lowell Wadmond, who presented the case to the grand jury.

The four indicted corporations are the United Bankers Corporation, the Bankstock Investors Corporation, the Colonial Bankstock Corporation and Market Movements, Inc. According to Mr. Wadmond, Hoshor has been connected with other companies which have come to the attention of the authorities. He mentioned specifically the Berry Automatic Lubricators Corporation and Balco Products, Inc. These two companies, Mr. Wadmond said, had been enjoined in the State courts under the provisions of the Martin act.

It was explained that Hoshor's method of operation consisted of organizing corporations, and establishing a clientele through the sale of stock in these corporations. Confidence was gradually established, and clients were subsequently persuaded to switch their stock for stock in other corporations in which Hoshor was interested, Mr. Wadmond said. One of the first stocks in which Hoshor dealt, according to the authorities, was American units against Ford Motor Company of Canada stock. These units, though sold above the market price, proved a good investment after the subsequent rise in the stock, but the authorities received complaints from investors, either that the stock was never delivered, or that they had been induced to change it for other stock, which eventually proved to be worthless.

THUG BINDS 2, ROBS SHOP.

Armed Man Flees With $60 From Third Avenue Chain Store.

A robber carrying a large package of rope held up the A. and P. store at 1,112 Third Avenue, at Sixty-sixth Street, yesterday morning, tied up two employes and escaped with $60 from the cash register.

John McGlue of 1,277 First Avenue, manager, and John Brennan of 1,461 First Avenue, assistant, were in the store when the man entered, laid his package on the counter and drew a revolver. The two men were forced to the rear room and bound.

As the bandit was leaving, Will Deofier, a printer, next door, came in. McGlue cried out and Deofier liberated the two men.

ICE PATROL ENDS FOR YEAR.

Cutters Guarded North Atlantic Lanes Month Longer Than Usual.

Special to The New York Times.

BOSTON, Aug. 5.—The international ice patrol of the United States Coast Guard for 1929 has ended, according to word received by the Hydrographic Office here today. The patrol was discontinued on Saturday and the cutter Tampa, which had relieved the cutter Modoc but two days previously, is now on her way to her base at this port.

The ice patrol opened on April 1 when the Tampa sailed for the Newfoundland Banks. The Tampa and Modoc have kept up the patrol since, warning steamers of icebergs, "growlers" and field ice. Because of the large number of icebergs this year, the patrol was extended a month longer than usual.

GERMAN AVIATOR KILLED.

Wilhelm Hoffmann Falls 3,000 Feet at Paris When Plane Wing Breaks.

Special Cable to THE NEW YORK TIMES.

PARIS, Aug. 5.—The German aviator, Wilhelm Hoffmann, one of the entrants in the forthcoming international contests for light airplanes, was killed here this afternoon when a wing suddenly dropped off his plane during a test flight and the machine crashed to earth from a height of 3,000 feet.

Hoffmann was executing a series of acrobatic stunts with the plane when the accident occurred.

He was a native of Darmstadt, and experimented for a long time with gliders in Germany before he began constructing light airplanes. He was twenty-five years of age.

ALTITUDE FLIGHT FAILS.

Miss Omlie Fell Short of Record, Standards Bureau Reveals.

WASHINGTON, Aug. 5 (AP).—The Bureau of Standards announced today that its calibration of the barograph carried by Miss Phoebe Omlie of Moline, Ill., in her airplane flight of June 29 last did not show the establishment of a women's altitude record.

The calibration showed she reached an elevation of 17,467 feet. The women's altitude mark, according to the bureau's record, was made by Louise McPhetridge Thaden of Oakland, Cal., who rose to a height of 20,270 feet Dec. 7, 1928.

PRIEST GETS LOWER POST.

Yugoslav Minister of Railways Is Removed by King Alexander.

Special Cable to THE NEW YORK TIMES.

BELGRADE, Aug. 5.—Father Anton Korosetchs, a Slovene priest and former Premier, who was appointed Minister of Railways on the institution of the royal dictatorship last January, has been removed by King Alexander from that post to the less important Ministry of Forests and Mines.

Lazar Radivojevitch, a Serbian, who was Minister of Forests and Mines, has been appointed by the King Minister of Railways, succeeding Father Korosetchs.

THE PLAY

By J. BROOKS ATKINSON.

An Idea of the Younger Generation.

NOW-A-DAYS, a play in three acts by Arthur F. Brash. Staged by Jessie Bonstelle; produced by William A. Brady. At the Forrest Theatre.

Jean Wing ..... Peggy Shannon
Paula Newhall ..... Mayo Methot
Barbara Herford ..... Irene Blair
Martin ..... O. Huhan
Sheldon Lint ..... John Boehn
Boyd Butler ..... Melvyn Douglas
George Chatfield ..... Walter Smith
Mrs. Fisher ..... Beverly Sitgreaves
A Stranger ..... Edward Pawley
Mr. Huntington ..... Duncan Penwarden

In the composition of "Now-a-Days," which was acted with disquieting conviction at the Forrest last evening, one who calls himself Arthur F. Brash on the program set himself the task of writing a play—and succeeded. By 11 o'clock he had poisoned the villainess, exonerated the innocent, and brought his curtain down feverishly with the pious codicil, "Good God, what is this country coming to!" a remark calculated to make the modern heathen shake in their sinful boots. In fact, all this newest lubrication of the younger generation lacked was a coherent story that enlisted sympathy. But lacking that, "Now-a-Days" seemed no happy augury of a new dramatic season.

After years of plays exposing the incontinence of the younger generation, it seems time for a new attack, based upon actual observation. According to Mr. Brash, who is said to be more distinguished in the mail order business than in the drama, the younger generation of the bright college years secrete their more flagrant debaucheries in slipperly lodging houses. In the second act, Paula Newhall, who means to teach Boyd Butler of the football team all that he needs to know about women, wheedles him into Mrs. Fisher's drawn-blinds chambers. One or the other of them kills a bootlegger in a scuffle over a bottle of bad liquor. This unforeseen interlude promptly lures Mr. Brash's tale off the chosen path of its social investigation into the thicket of a detective yarn. Being no false prophet, Mr. Brash manages to bring it back before the final curtain. That is what prompts the headquarters sleuth, with the telephone grinned passionately in his hand, to deliver his monitory conclusive remarks about the sons of the rich, and to invoke divine authority on the state of the nation.

What makes you suspect the fidelity of Mr. Brash's portrait of the young primrose-path high-steppers is not so much the things they do, which are broad enough, but the tuppence-colored style in which he writes about them. "There are two times when you know that a man is in a girl's life," one of the young ladies sagely remarks: "when she starts to go wrong and when she starts to go right." All through the first act Mr. Brash lets his literary facility run away with his knowledge of the wayward youngsters. Your sympathies, accordingly, are warmest for actors who are required to speak lines that sound specious, no matter how they slip off the tongue, and who are coaxed into whimsies that are equally factitious.

When "Now-a-Days" abandons sociological investigation for straight melodrama of the nickel weekly kidney, the dialogue and the narrative are more suitable. Melodrama is an art that may be acquired. But plays involving consistent character portrayal leave you still of the opinion that playwrighting is an art presupposing talent for the drama.

As directed by Jessie Bonstelle, whose industry in the theatre is famous throughout Eastern America, the acting is sufficient to the occasion. Mayo Methot is the cruel temptress who fouls the good name upheld by Melwyn Douglas in the part of the football hero. Peggy Shannon, Irene Blair, John Boehn and Walter Smith represent the younger generation in its more engaging aspects. Just a year ago Edward Pawley was exhibiting the rotund iniquities of Elmer Gantry one block south and two blocks west. Now Elmer has come to a bad end, as all good folks knew he would; this year Mr. Pawley, as an intruding bootlegger, has to take a push in the face and a rap on the head, attesting, as the play does, to the endless variety of the theatre.

GOVERNORS TO TOUR INTERSTATE PARK

Roosevelt and Larson Also Will Review West Point Cadet Regiment Today.

Governor Roosevelt of New York and Governor Larson of New Jersey, accompanied by members of the New York and New Jersey Legislatures and other public officials of the two States, will make an inspection tour of Palisades Interstate Park today as guests of the Park Commissioners. The tour will include a luncheon at Bear Mountain Inn and will close with a review of the West Point cadet corps at 5:30 o'clock this afternoon.

Governor Roosevelt will join the other members of the New York party at the luncheon stop. The New York party will board the steamer Bear Mountain at the foot of West Forty-second Street at 9:30 A. M. and the New Jersey party will join them at Alpine Landing.

The New Jersey party, leaving Jersey City at 9 A. M., will motor to the Hudson River Bridge head at Fort Lee and will inspect the New Jersey section of the park along the Henry Hudson Drive. The joint party will stop off on the way to Bear Mountain to inspect the Hook Mountain park area.

After luncheon the combined party will inspect Bear Mountain Park and Harriman State Park and will then go to West Point, where Governor Roosevelt and Governor Larson will review the cadet regiment. Members of the party will return aboard the Bear Mountain, which is scheduled to leave West Point at 6:30 P. M.

20-MILE SAVANNAH SWIM.

Georgian Goes From City Hall Dock Down River to the Ocean.

Special to The New York Times.

SAVANNAH, Ga., Aug. 5.—F. H. Bills Jr., a local swimmer, last night succeeded in swimming down the river from the City Hall Dock in Savannah to Hotel Tybee facing the Atlantic Ocean, a distance of twenty miles. Most of the swim was made in the blackness of night. The swimmer left Savannah just before dark and finished a little after 2 o'clock this morning. He was accompanied by three friends in a boat who occasionally gave him refreshments. This was his third attempt and the only time he has succeeded.

PROF. JOHN SHAPLEY WILL LEAVE N. Y. U.

Art Authority Has Been Appointed Head of Department at University of Chicago.

Special to The New York Times.

CHICAGO, Aug. 5.—Professor John Shapley, head of the Department of Art at New York University, has been appointed professor and chairman of the department of art at the University of Chicago, it was announced today at the university on the arrival of Professor Shapley for a preliminary visit to the department. He will take over the position made vacant by the death of Professor Walter Sargent in September, 1927.

Professor Shapley is president of the College Art Association, editor of Parnassus and The Art Bulletin, periodicals published by the association; associate editor of The Journal of Archaeology, and advisory editor of Art Studies.

At New York University, where he has taught since 1924, Dr. Shapley has been instrumental in making the department of art there the most extensive in the country, according to Assistant Professor Edward F. Rothschild, who has been acting head of the Chicago department since 1927, and his coming to Chicago will mean an expansion of the graduate activities of the department.

The new art chairman was born in Jasper, Mo. He has received degrees from the University of Missouri (1912), Princeton (1913), where he was Procter Fellow, and the Ph. D. degree from the University of Vienna in 1914. Between 1915 and 1924 he was a member of the art faculty at Brown University, before becoming S. F. B. Morse professor at the New York institution. He is a brother of Harlow Shapley, Harvard astronomer. He is 39 years old. His home is now in Princeton, N. J.

HEDIN'S MOVIE IS PLEASING.

"Through the Death-Deserts of Asia" an Entertaining Travelogue.

THROUGH THE DEATH-DESERTS OF ASIA, being an account of the Seven Hedin expedition to Tibet and Mongolia; "Warning Shadows" and "Crossing the Great Sagrada." At the Film Guild Cinema.

The Film Guild Cinema this week offers a new travelogue, and then, as if that weren't enough, breezes forth with a parody of all travelogues. It also has a regular picture bearing the friendly title of "Warning Shadows."

"Through the Death-Deserts of Asia" was filmed over the space of two years by members of Dr. Sven Hedin's expedition into the little known regions of Tibet and Mongolia. It shows sandstorms, windstorms, snowstorms; the manners of camels, the manners of mules and the manners of the dwellers in the almost unknown parts of Tibet and Mongolia.

On the whole it is an interesting picture, being above the general run of travelogues. There is little attempt at bad humor—which spoils many similar works—and the film contents itself with telling its story. The descriptive scenes are excellent.

"WHOOPEE" REOPENS.

Eddie Cantor Still Heads Cast—Ruth Morgan a Newcomer.

With Eddie Cantor back at the head of the cast, "Whoopee," the Ziegfeld musical comedy, reopened last night at the New Amsterdam Theatre after a lay-off of three weeks. The company was virtually unchanged, although one newcomer was Ruth Morgan, a motion picture player whom Florenz Ziegfeld brought on from the Pacific Coast.

"Whoopee" had its première at the New Amsterdam on Dec. 4, and immediately became one of the most successful attractions in town. It was adapted by William Anthony McGuire from Owen Davis's play, "The Nervous Wreck," and outfitted with lyrics and music by Gus Kahn and Walter Donaldson.

DOROTHY STONE'S ROLE.

Takes Leading Part in "Show Girl," Given Up by Ruby Jolson.

Dorothy Stone will take over tomorrow night the leading rôle in "Show Girl," given up ten days ago by Ruby Keeler Jolson. At the same time two songs by Vincent Youmans will be added to the score of the Ziegfeld musical comedy. In its present form the music of "Show Girl" is entirely by George Gershwin, with lyrics by Ira Gershwin and Gus Kahn. Mr. Youmans will furnish the music for one of Mr. Ziegfeld's productions of the coming season, "Ming Toy," a musical version of "East Is West."

PARLEY ON MOVIES FAILS.

Producers and Equity's Envoys Will Meet Again Today.

LOS ANGELES, Aug. 5 (AP).—The second meeting of representatives of the Association of Motion Picture Producers, Inc., and the Actors' Equity Association, who seek to settle a controversy over Equity's demand for a closed shop in the movie industry, today failed to produce any agreement.

Upon the adjournment of the secret session, the bare announcement was made that the leaders "have met today and will meet again tomorrow."

The producers have announced that fifty-eight additional actors had signed "standard form" contracts, the type opposed by Equity, making a total of 315 such contracts.

Lichstein Quartet Plays at N. Y. U.

The Arthur Lichstein Quartet, composed of Arthur Lichstein, first violin; A. Beifer, second violin; Z. Kurthy, viola, and A. Guidi, 'cello, closed a series of five musical recitals given for the Summer School students attending New York University yesterday afternoon at the Washington Square centre. The concert program included Mozart's quartet No. 8 in F, and Beethoven's quartet, Op. 8, No. 4. The recitals were under the direction of Professor Alfred M. Greenfield of the university's music department.

Dancer Injured on Stage.

Al Moore, a negro dancer in "Hot Chocolates," injured his leg during last night's performance at the Hudson Theatre and was unable to continue with his specialty. He may appear in tonight's performance of the revue.

NATIONAL FORESTS MENACED BY FIRES

Hundreds of Men Fight Flames Spreading Over 12,000 Acres in Chelan and Rainier Areas.

SPOKANE, Wash., Aug. 5 (AP).—Serious forest fires burned in the Chelan and Rainier national forests in Washington today.

At Lake Chelan a 10,000-acre fire was being fought by 300 men, while on the Neches River in the Rainier forest, on the east slope of the Cascades, a fire covered 2,000 acres. Another fire started on the west slope of the Cascades last night and had extended over 1,100 acres, with 115 men fighting the blaze.

CRANDON, Wis., Aug. 5 (AP).—Rain tonight was extinguishing forest fires which have raged in Northeastern Wisconsin for more than a week. From all fire fronts came reports that flames were under control.

PINCHOT'S YACHT DAMAGED.

Ex-Governor of Pennsylvania Will Put in at Balboa for Repairs.

Special to The New York Times.

PHILADELPHIA, Aug. 5.—The yacht Mary Pinchot, in which former Governor Gifford Pinchot and his party have been cruising through tropical waters, has been forced to sail for Balboa for repairs, according to a wireless dispatch received by the Maritime Exchange here today.

Rough seas encountered during her cruise through the West Indies hampered the craft and damaged her rudder, it was learned. Mr. Pinchot expected to put into Balboa, where a bent rudder stock will be repaired, on Friday.

The Mary Pinchot was not in danger during the storms which swept West Indian waters last week, although her speed had been retarded, the dispatch said.

ROB HOTEL OF $10,000.

Five Chicago Bandits Conduct Hold-Up Quietly and Escape.

Special to The New York Times.

CHICAGO, Aug. 5.—Police tonight were endeavoring to get trace of five well-dressed young bandits who, armed with revolvers and driving a large sedan, today robbed the Del Prado, a residential hotel, of $10,000 in cash and securities.

Not a shot was fired nor did the bandits raise their voice above an ordinary tone in giving their orders to the four employes and three guests with whom they came in contact during the hold-up.

Payroll funds amounting to $4,000 had been delivered to the hotel a few moments before the robbery. Many members of the faculty of the University of Chicago reside at the Del Prado.

THEATRICAL NOTES.

"It's a Wise Child" will open tonight at the Belasco Theatre.

The name of the play by David Davidson Jr. which P. Dodd Ackerman is producing has been changed from "Mountain Fury" to "Fightin' Folks."

Jack White, night club comedian, who is now appearing at the Chateau Madrid, has been engaged for "Scandals."

Gus Salzer has been appointed musical director of Rappmerstein's Theatre to succeed Herbert Stothart, who has gone to Hollywood to work for the talking pictures.

An Australian production of "Show Boat" opened in Melbourne on Saturday evening, Nydia d'Arnell, seen here in "My Maryland," has the role of Magnolia. The producers are Williamson & Tate, who are making the presentation by arrangement with Florenz Ziegfeld.

According to announcement from the National Variety Artists, the railroad station hereafter erected by the Delaware & Hudson for the N. V. A. Sanatorium at Saranac Lake will be known as Enveasy, N. Y.

A performance of "Caroline," in which Margaret Anglin will appear, will be given on Saturday in Syracuse for the benefit for the Actors' Fund. Daniel Frohman, president of the fund, will attend, as will visiting Admirals of the American and British fleets.

Shoppers' Column

Thirty-five cents an agate line; Sunday, $1.10

Automobile Apparel

CHAUFFEUR LIVERIES SUITS $25, $30, $35 and $42.50. Best values in town for dependable liveries. Buy direct from the manufacturers! Brooks Uniform Co., 145 West 46th, opposite Metropolitan Opera.

Bead & Bag Repairs

LADIES' HANDBAGS, YOUR OWN material converted, beaded, pearl point, tapestries restored, mounted, repaired; French copying; beads restrung Vacov, 71 West 36th. Circle 2911.

Camera Accessories

KODAKS, CAMERAS AND ALL needed accessories—here is a large variety — for the professional and amateur; Films and Cine Kodak cameras for the amateur movie enthusiast; headquarters for everything photographic. WILLOUGHBY'S, 110 West 32d St., opposite Gimbels.

Cleaners & Dyers

GOWNS SPOT CLEANED, HE-Barged same day. Valuable laces, linens dyed; lingerie tinted, pleated by skilled French experts. Parcel post Long Island, Westchester, Maine. MME. CANGRAND, 165 East 53d St. Murray Hill 8007.

Dogs and Pets

WIREHAIRED FOX TERRIER AND cocker spaniel puppies now ready for delivery. $30 up. Collie puppies and brown dogs, $35 up. Pedigreed stock. Glenview Kennels, Bay St., Brighton, N. J.

BEAUTIFUL SILKY MINIATURE Maltese poodle puppies; 6 weeks, 6 months; males, females; $12; mornings, evenings. Clarkson 9230.

Entertainment

PUNCH, JUDY SHOW. MAGICIAN with live rabbit and dove. Ventriloquist (two dolls) available children's parties. Anderson Jeffries, 44 Eldert St., Brooklyn. Evergreen 8578.

Footwear

EPEY'S drastic reductions; every pair shoes in stores, regardless of former prices; values up to $22.50; ALL ONE PRICE, $6.95. 34 West 42d St., or 46 West 50th.

Hair Specialists

FRANCES FOX INSTITUTE, HAIR Specialists, 27 years in business; 361 5th Ave. Tel. Ashland 6740. N. Y. C. Also Boston, Washington, London, Paris, Rome.

Millinery

$2 WEIL, ELSAN AND BERKOOK hats, were $5 and $6; now equal to many remodeling as low as $2. La Tris, 29 West 47th. Bryant 1443.

Upholstery

RE-UPHOLSTERING AND SLIP COVers to order at specially reduced prices. Summer fabrics; estimates and free samples on request. Phone Melrose 1414. Royal Upholstery Co., 405 East 149th St. 29 Brooklyn, 56 Court St. Phone Triangle 7066.

COUNTY LEGION HEAD OPPOSES 'POPPY DAY'

Lawson, Re-elected at Convention, Would End Drive for Funds —Other Officers Chosen.

The eleventh annual convention of the New York County Organization of the American Legion was held yesterday afternoon and evening at the Hotel Pennsylvania. About 400 delegates were present and passed a number of resolutions in addition to electing officers for the coming year.

The following were re-elected:

J. HERBERT LAWSON of Caduceus Post, Commander.
JOHN J. CRONIN, Adjutant.
GEORGE R. GREENOUGH, Treasurer.
ELIAS SCHLANK, Historian.
EDWARD R. WHITTINGHAM, Judge-Advocate.

New officers elected were:

ERLING C. ROSHOLDT, Vice Commander.
ABRAHAM J. ROSENBLUM, Second Vice Commander.

The new post of chaplain was created by the convention and the Rev. Joseph A. MacCaffrey elected.

Members of the executive committee elected were:

Henry J. Amy — Walter E. Godfrey
James A. Brewer — John J. McAteer
Jack Hollander — Miss Anne Rohr
Noel B. Fox

Among the resolutions adopted were a recommendation to Congress that officers who served in the World War and have since retired be given an honorary rank equal to the highest emergency rank held by them during the war and a resolution favoring State legislation at Albany to add time spent in military service by State Civil Service employes to the total number of years required for their retirement on pension.

A third resolution directed Commander Lawson to send a cablegram of greetings from the organization to their fellow member, Commander Richard E. Byrd, in the Antarctic.

Commander Lawson reviewed the work of the organization for the year and recommended that the annual sale of poppies as a means of raising funds for welfare work be abandoned and that some other method, such as the athletic games inaugurated last year, be substituted. Welfare committee reported that it had handled 402 welfare cases during the year and had been instrumental in placing 640 applicants for employment.

MOTION PICTURES.

They Called Him Yellow!

Then he flung himself against the maddened beasts and crazed savages of the jungle . . . to win back love and honor!

Thrill to . . .

"THE FOUR FEATHERS"

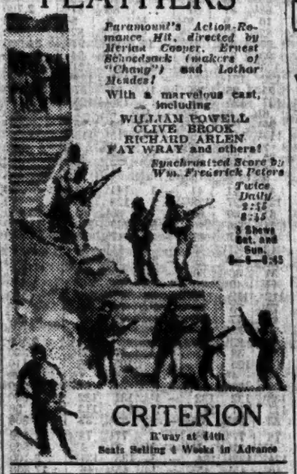

Paramount's Action-Romance Hit, directed by Merian Cooper, Ernest Schoedsack (makers of "Chang") and Lothar Meades!

With a marvelous cast, including
WILLIAM POWELL
CLIVE BROOK
RICHARD ARLEN
FAY WRAY and others!

Synchronized Score by Wm. Frederick Peters

Twice Daily 2:35 8:35
3 Shows Sat. and Sun. 1:45 4:55 8:05

CRITERION
B'way at 44th
Seats Selling 4 Weeks in Advance

NOW—NEW YORK PREMIERE at STRAND PRICES

GREATER VITAPHONE SEASON
Starting with Vitaphone's 3rd Anniversary
FIRST NATIONAL PICTURES present
Elinor GLYN'S Daring Romance
featuring Billie DOVE in
"The MAN and the MOMENT"
with Rod La Rocque
A most stunt on Companionate Marriage
A Vitaphone TALKING Picture
THE HOUSE OF TALKIES
STRAND
Comfortably Cool—70 Degrees Always
BROADWAY and 47th STREET
All Seats Till 1 P. M. 35c
Doors Open 10:30 A. M.
De Luxe Midnite Show Nightly 11:30
A Stanley Company of America Theatre
DIRECTION WARNER BROS.

Keep COOL at the Refrigerated
CAPITOL
GRETA GARBO in "The SINGLE STANDARD"
with Nils Asther—Dorothy Sebastian—John Mack Brown
A Metro-Goldwyn Mayer Picture
OUR GANG in ALL-TALKING "Hot Knock-M-O-M" with "Dizzy Scores" and "RAILROADIN'"
"Frozen Rovers" a Revue featuring Dave Schooler, Capitolians; Ben Blue; Jimmy Ray; Rosemary; Mulroy, McVeyce & Ridge; Chesterfield Girls
Yacht Scandal, concluding Capitol Grand Orchestra

ON WITH THE SHOW
REFRIGERATED WINTER GARDEN
BROADWAY & 50TH STREET
2:45—3:45 EXTRA 6 P. M. SHOW SUN.

"Street GIRL"
TWICE DAILY 2:45-5:45 8:45
3 Sunday Shows 2:45-5:45-8:45
Radio Pictures
ALL TALKING
Musical HIT
LOBE B'WAY 45 ST.
1st 100% Talking, Singing College Picture
"COLLEGE LOVE"
A Universal Picture Presented by CARL LAEMMLE
The Rage to Scotch
COLONY
B'way & 53rd St. — Continuous Noon to Midnight
POPULAR PRICED Matinee Eves. 50c Evenings 50c—75c
LOEW'S LEXINGTON 1st Ave. at 51st St.
All Regular Talkies
FOUR MARX BROTHERS in "THE COCOANUTS"

Wearing Apparel

FUR, ladies', silver fox, on Sunday, Aug. 4, at Camp Smith, Peekskill; liberal reward. Yonkers 8874.

FUR NECKPIECE, mink, between 42d, 46th West Sts.; reward. M 100 Times.

SABLE SCARF in Checker taxi; reward. Phone Schuyler 8623.

Cats, Dogs and Birds.

DOG, white, brown spot on ear, gray on back; naked; answers Fifi; liberal reward. Pollio, 445 West 46th St. Chickering 8256.

IRISH TERRIER—LIBERAL REWARD. Saturday, 34 Av., 59th. Plaza 6497.

PEKINGESE, small, black tan, female; lost Thursday afternoon Greystone Park, North Yonkers; cherished pet; information sought; reward for return. 22 Arden Place, Yonkers, 106-R.

LOST and FOUND

Rate, 75 cents an agate line daily; $1 cents Sunday

Advertisements received until midnight. Telephone LAckawanna 1000 New Jersey residents telephone Mulberry 8900 (Newark) 8:30 A. M. to 6 P. M. daily; Westchester residents White Plains 4300 8 A. M. to 5 P. M. daily, Long Island residents Garden City 3605 (Hinsdale) 8 A. M. to 4:30 P. M. daily.

Formal advertisements of articles of no apparent intrinsic worth but which may be of sentimental value printed without charge. Found articles of value are advertised at the regular Lost and Found rate. The Times determines whether the article is likely to be of sentimental value, but no charge advertisement is printed without authorization.

The Lost and Found Department issues on application key tags with registered index numbers and tags to attach to collars of dogs and cats—for 25 cents each.

LOST.

BAG, black, Aug. 3, between Stony Point, Haverstraw, containing woman's apparel; reward. "Knickerbocker," 315 West 36th. Bryant 5503.

CIGARETTE CASE, green enamel, black corners, diamond monogram S. W. liberal reward. Phone Rhinelander 6730.

COMPOUND interest savings bank book No. 12156. Corn Exchange Bank, Audubon Branch, 3,860 Broadway.

FITTED CASE, blue, initialed "E. F." gray suitcase, taxicab Sunday night, 142 West 10th, Manhattan; reward. Main 3008.

HANDBAG, tan, ladies', at 42d St. and Madison Av., on Saturday, Aug. 3. M 162 Times.

PASSPORT, papers, 3 visas, J. Kauffman. Notify S. Frank, 126 West 161st St.

POCKETBOOK, lady's, gray underarm, dropped from 177th St. subway elevated structure, West Farms, Saturday noon; reward for return of automobile and driver's license, keys, &c. Telephone Symonds, Algonquin 0400.

PURSE, brown, initialed "M. J. D." Post Road, Sunday, containing gloves, key, money, beads. Murray Hill 8305.

SOUTHERN PACIFIC COMPANY STOCK CERTIFICATE NO. 40181 for three (3) shares in the name "S. P. Clark;" notice is hereby given to show cause to said company, 165 Broadway, New York, N. Y., why a duplicate should not be issued. Tom D. Clark, Executor Will of S. P. Clark.

SUITCASE, black, Mark Cross bag, L. I. R. R., containing lady's clothing; $25 reward. Main 7083.

Jewelry.

BRACELET, platinum, between Brooklyn and Holland Tube, American Line, Hoboken, Friday night; reward. Telephone Beekman 3036.

MARQUISE RING, ruby and diamonds, at Sake-Fifth Av.; substantial reward; no questions asked. Phone Columbus 1750, Apt. 1201.

VANITY CASE, lady's, fitted, alligator, July 28, on road between Scarsdale and Grand Central Station. Reward if returned to Apt 1047, Park Central Hotel.

WATCH—Platinum, marked L. B. M., pearl wrist band, between Park Av. branch Irving Trust Co. and 77 Park Av.; liberal reward. Hotel Langdale.

WRIST WATCH, gold, between 125th St. subway and Capitol Theatre; reward. Bez A. 2,882 Broadway.

$100 REWARD

for return of diamond and platinum bracelet with carved crystal drop; lost Saturday, July 13, in Times Square or Grand Central neighborhood. Toplis & Harding, 250 William St. Beekman 2011.

$100 REWARD

for return platinum flexible bracelet, containing 54 square diamonds, lost July 27 in Seabright or vicinity Rumson Country Club, Rumson, N. J. J. A. Lyons, 15 William St. Hanover 0631.

$3,000 REWARD will be paid for the return of the 10-carat solitaire diamond ring, lost at Narragansett Pier evening of Aug. 1; no questions asked. W. H. Soper, 82 Beaver St., New York City. Beekman 1323.

Wearing Apparel.

FUR, ladies', silver fox, on Sunday, Aug. 4, at Camp Smith, Peekskill; liberal reward. Yonkers 8874.

FUR NECKPIECE, mink, between 42d, 46th West Sts.; reward. M 100 Times.

SABLE SCARF in Checker taxi; reward. Phone Schuyler 8623.

Cats, Dogs and Birds.

DOG, white, brown spot on ear, gray on back; naked; answers Fifi; liberal reward. Pollio, 445 West 46th St. Chickering 8256.

IRISH TERRIER—LIBERAL REWARD. Saturday, 34 Av., 59th. Plaza 6497.

PEKINGESE, small, black tan, female; lost Thursday afternoon Greystone Park, North Yonkers; cherished pet; information sought; reward for return. 22 Arden Place, Yonkers, 106-R.

HOTELS AND RESTAURANTS.

SHUBERT Thea., 44th W. of B'way. Evs. 8:30. Mats. Tues. & Sat., 2:30.
TED HEALY
in the Musical Comedy Revue
A NIGHT IN VENICE
with ANN SEYMOUR
MILES. BETH and BETTY DODGE

MOROSCO Thea., 45th St. W. of B'way. Evs. 8:30. Mats. Tues. & Sat., 2:30.
JOHN DRINKWATER'S Comedy
BIRD IN HAND

PLAYHOUSE 48th St. West of B'way. Curtain: Evs. 8:30. Mats. Tues. & Sat.
STREET SCENE

MUSIC BOX Thea., West 45th. Evs. 8:30. Mats. Thurs. & Sat., 2:30.
THE LITTLE SHOW
an Intimate Musical Revue with CLIFTON WEBB and FRED ALLEN

THE GUILD A THEATRE GUILD PRODUCTION
CAMEL THROUGH THE NEEDLE'S EYE
Thea., West 52d. Evs. 8:50. Mats. Thurs. & Sat., 2:30

CHANIN'S 46th ST. THEATRE Evs. 8:30. Mats. WED. & SAT., 2:30
FOLLOW THRU
"Best show I've seen this season."—Hopwood Brown, Telegram.

SCHWAB & MANDEL Present the 2 Biggest Musical Hits in New York

IMPERIAL THEATRE 45th St. W. of B'way. Evs. 8:30. Mats. WED. & SAT., 2:30
THE NEW MOON
"Finest musical play in any country in years."—N.Y. World.

NEW AMSTERDAM THEATRE, West 42d Street. Mats. Thurs. & Sat., 2:30.
ZIEGFELD Laughing Sensation
EDDIE CANTOR in "WHOOPEE"
458 SEATS AT $1.00

ZIEGFELD THEA., 54th St. & 6th Ave. Directed by Prohibition.
MATS. THURS & SAT.—HALF PRICE
ZIEGFELD SHOW GIRL
with LAYTON, JACKSON & DURANTE
Henry Miller's THEA., 124 W. 43d St. Evs. 8:30. Mats. Thurs. & Sat., 2:30
JOURNEY'S END

CORT W. 48 ST. Evs. 8:50. Mats. Wed. & Sat., 2:30.
THE JADE GOD

BELASCO THEATRE, West 44th Street. Matinees Thurs. and Sat. 2:40.
Opening TONIGHT at 8:40 SHARP
DAVID BELASCO will present
It's a Wise Child
A Comedy by Laurence E. Johnson

EARL CARROLL Thea., 50th St. & 7th Ave. Mats. Thurs. & Sat.
EARL CARROLL'S New Revue of Laughs and Beauties featuring WILL MAHONEY, WILLIAM DEMAREST, THREE SAILORS, 50 PRIZE BEAUTIES
by EDDIE CANTOR
SKETCH BOOK
"AIN'T-MISBEHAVIN'" NEW SONG & DANCE HIT
HOT CHOCOLATES
CONNIE'S
with LOUIS ARMSTRONG
MIDNITE SHOW TONIGHT

ICE COOLED HUDSON Thea., W. 44 St. Evs. 8:30. Mats. Thurs. & Sat., 2:30
FREDDY
New Comedy Hit
Ice-Cooled LYCEUM Th., W. 45 St. E. of B'way MATINEES Thurs. & Sat.

RADIO-KEITH-ORPHEUM THEATRES
PALACE B'way & 47th
JOHN CHARLES THOMAS
WILLIAM BAXTER
MORRIS & CAMPBELL
MILDRED HUNT
Fanchon & Marco New Revue
DAVE APOLLON—BERNICE & EMILY

COOL CAMEO 42 & B'way
3d and Last Week
"IN OLD SIBERIA"
Newsreel Hinsdale Masterpiece
Also See NINA TARANOVA & Her 5 Russian Choir

HIPPODROME 10:30 A. M. to 11 P. M.
MATS. 35c EVGS. 50c Orch.
CLARA BOW in "DANGEROUS CURVES" All Talk
& JAMES HARTON on Movietone

LUNA PARK
The HEART of CONEY ISLAND
See the Sensational Thriller "AT GRATEAD THIRTY"
FREE Dancing, Rides, Zoo, Circus, Concerts
LUNA'S Great Swimming Pool

SENSATIONAL MUSICAL HIT!
BROADWAY NIGHTS
with Dr. Rockwell—Odette Myrtil
44th ST Thurs., W. at 8:30 Exc. Best Mats. Tues. & Sat., 2:30. Evs. $2.50 to $4.40
TONIGHT at 8:30. Mats. Tomorrow & Sat., 2:30

FORREST Thurs., W. at 8:30. Mats. Tues. & Sat., 2:30.
A New American Drama
NOW-A-DAYS
JOHN GOLDEN presents FRANCINE
Larrimore
in Let Us Be Gay
RACHEL CROTHERS

LITTLE Evs. 8:50. Mats. WED. & SAT., 2:40
REPUBLIC Thurs., W. 42d. Evs. 8:50. Mats. Tues. & Sat., 2:30.
MY GIRL FRIDAY!
By B. Wild and WM. A. GREW

MUSICAL COMEDY KNOCKOUT
"You're the Cream in

Birmingham Gas Company

First Mortgage 5% Gold Bonds

Due May 1, 1959

To yield about 5.27%

Circular on request

Bonbright & Co.

Incorporated

25 Nassau Street, New York

Federal Public Service Corporation

First Lien 6% Bonds, 1947

Controlled by Union Power Corporation

Price 95 and interest To Yield over 6.45%

Detailed information regarding earnings, etc., will be mailed upon request.

E. H. Rollins & Sons

Founded 1876

44 Wall Street, New York

Boston Chicago Philadelphia
San Francisco Los Angeles Grand Rapids
London Paris Milan

Investment Suggestion

We Recommend

General Steel Castings Corp.

1st Mtge. Gold Bonds

5½% Series "A", July 1, 1949

(With Stock Purchase Warrants)

Price at the market

Circular on Request

McDONNELL & Co.

120 BROADWAY
NEW YORK

Members New York Stock Exchange

San Francisco

CANADA

Our private wires provide continuous contact with Canadian financial markets

Telephone
RECtor 7231

A. E. AMES & CO.

LIMITED

BUSINESS ESTABLISHED 1889

120 BROADWAY - NEW YORK

TORONTO MONTREAL VICTORIA, B. C.
VANCOUVER LONDON, ENG.

AUGUST Investment Suggestions

Investors seeking placement of their funds may receive a broad diversification of securities at attractive yields in our August list of Investment Suggestions. The list includes:

	To yield from
Railroad Bonds	4.85% to 5.72%
Public Utility Bonds	5.10% to 6.90%
Miscel. Stks. & Bds.	5.24% to 7.14%
Pub. Util. Pfd. Stks.	5.77% to 7.35%
Foreign Bonds	6.87% to 7.86%
Pub. Util. Com. Stks.	10% in stock

Copies on Request

PYNCHON & CO.

Members New York Stock Exchange

111 Broadway New York

Telephone Rector 6870

Madison Av. & 43rd St. Grand Union Hotel
Tel. Vanderbilt 6471 Tel. Volunteer 7650

TRANSACTIONS ON THE NEW YORK STOCK EXCHANGE

MONDAY, AUGUST 5, 1929.

Day's Sales.	Saturday.	Friday.	A Year Ago.	Two Years Ago.
3,861,840	1,842,080	4,032,420	2,188,200	1,863,750

Same Period

Year to Date.	1928.	1927.	1926.	1925.
644,303,560	464,339,896	324,930,245	268,962,033	246,478,073

1929. High.	1929. Low.	Stock and Dividend Rate.	First.	High.	Low.	Last.	Net Ch'ge.	Closing Bid.	Closing Ask.	Sales.
54¼	38¼	Abitibi Power & Paper	50¾	50¾	50	50	- ¼	50	50½	1,800
89¾	79	Abitibi P. & P. pf. (6)	87	87¼	87	87¼	+ 1¼	86	87	200
112	106	Abraham & S. pf. (7)	106	106	106	106	- 2	106	108	10
96	94½	Adams Express pf. (5)	95	96	95	96	+ 1½	89	90	300
104¾	27	Advance Rumely	33½	33¾	33½	33½	+ ⅛	33¾	34	100
119	40¾	Advance Rumely pf.	50	50	50	50		49	51¾	400
4¾	1½	Ahumada Lead	1¾	1¾	1¾	1¾		1¾	1¾	1,100
181¾	95¾	Air Reduction (3)	173	174½	170¾	171	- 1½	170	173	700
48¾	37¾	Air Way El. Appl. (2½)	40¾	40¾	40¾	40¾	- ⅝	40	40¾	400
11¼	4¾	Ajax Rubber	4¾	4¾	4¾	4¾		4¾	4¾	1,100
10¾	4¾	Alaska Juneau	6	6¼	6	6		6	6¼	2,200
25	12	Albany Perf. W. Paper	19	19½	19	19	- ½	19½	19¾	500
54¾	27¾	Alleghany Corporation	52¾	53¾	51¼	51¾	- 1½	51¾	51¾	52,300
119¾	92¾	Alleghany Corp. pf. (5½)	113¾	118½	113¾	117½	+ 2¾	115	116	1,600
118	100¾	Alleg. Corp. pf. rec. (5½)	116	116	116	116	- ¼	115¾	116	1,400
85	62¾	Alleg. Cp. pf. x w (5½)	85	85	84	84		84	88	1,200
85	83¼	Alleg. Cp. pf. rec. x w (5½)	84	84¾	84	84¾	+ ¾	84		600
346¾	241	Allied Chem. & Dye (6)	316	316	312	312	- 3	312	314	900
284½	166	Allis-Chalm. Mfg. (7)	274¾	274¾	273	272	- 1	272	274	300
42¾	25¾	Amerada Corp. (2)	27¼	27¼	27¼	27¼	- ⅜	27½	28	1,000
25¾	10¾	Am. Agricult. Chemical	12¾	12¾	12	12	- ¾	11¾	12¾	700
73¾	40¾	Am. Agricult. Chem. pf.	47¾	47¾	47¼	47¼	- ¼	47	48	100
20¾	14½	Am. Beet Sugar	15¾	16¾	15¾	16¾	+ ¾	15½	16¼	600
60¾	46	Am. Beet Sugar pf.	50¾	50¾	50¾	50¾	+ ¾	46	48	100
79¾	40¼	Am. Bosch Magneto	60	60	60	60		60	60¼	2,900
62	47¾	Am. Br. S. & F. (2.40)	58¾	59¾	58¾	58¾	+ ⅞	58½	58¾	6,800
34¾	15¼	Am. Brown Bov. Elec.	30¾	30¾	30¾	30¾		30¾	30¾	1,000
104	49¾	Am. Brown B.El. pf. (7)	87¾	87¾	86	86		86	87	90
170	107¾	Am. Can (14)	169¾	170	165¾	165½	- 3½	163¾	166	31,900
106¾	66	Am. Car & Foundry (6)	100¾	106¾	100¾	100	- 2	100	101	1,500
120	113¾	Am. Car & Fdry. pf. (7)	113¾	113¾	113¾	113¾		112¾	114	100
86	70¾	Am. Chain pf. (7)	83¾	83¾	83¾	83¾		81	84¾	100
66¾	46¾	Am. Chicle (2)	63¾	63¾	63¼	63¾		63½	64	400
55	43¾	Am. Com. Alco. (k1.60)	48	48	47¾	47¾	+ ¼	46¾	47	300
93¼	82¾	Am. European Sec.	87¾	93	87¾	93		90	93	2,300
146¾	70¾	Am. & Foreign Power	141	146¾	140	146¾	+ 7¼	146¾	146¾	95,800
108½	104	Am. & F. Power pf. (7)	106	106	106	106	+ ¼	105½	106¾	50
103	58	Am. & F. Power 2d pf.	96	97	96	97	+ 2	96¾	97	1,000
42	24½	Am. Hawaiian S. S. (1)	33½	33¾	33	33¾	+ ¼	32¾	33¼	700
42	30¼	Am. Hide & Leath. pf.	34¾	35	34¾	34¾		34¾	35	700
84	64	Am. Home Prod. (3.60)	74¾	75	74¾	74¾	+ ¼	74	74¾	400
49	35	Am. Ice (13)	48½	49	47¾	47¾	- ¼	47½	48¾	10,600
79¾	53¼	Am. International (12)	76½	79¼	75¾	77¾	+ 2¾	77½	78	55,100
8¾	4¼	Am. La. F. & Foamite	4¾	4¾	4¼	4¼	- ¼	4¼	4¾	700
136	102¾	Am. Locomotive (8)	129¾	134¾	129¾	129¾	- 4¼	128	128¾	1,500
192	147¾	Am. Mach. & Fdy. (15)	177¾	181	177¼	181	+ 2	177	179	400
81¾	50	Am. Metal (3)	71¾	72¼	69	70	- 2	69¾	70	10,300
135	113¾	Am. Metal pf. (6)	123	123	123	123	+ ¼	122¼	125	100
98¾	65	Am. Nat. Gas pf. (7)	68	68	68	68		67	68	20
55	18¾	Am. Piano pf.	22¾	22¾	22¾	22¾		22¾	24	20
158½	81¾	Am. Power & Lt. (11)	151	153¾	150¼	151	- 1	150¾	151	3,100
103	98¾	Am. Pwr. & Lt. pf. (6)	100¼	100¼	100¼	100¼	+ ¼	100	100¼	200
80	70	Am. P. & L. pf. A (3)	73¾	73¾	73¾	73¾		73½	73¾	200
84¾	78	Am. P. & L. pf. A. sta. (5)	81¾	81½	81¼	81½	+ 1¼	81	83	200
54¾	40¾	Am. Rad. & Std. S. (1½)	47¾	48¾	47¼	47¾	- ¾	47¼	47¾	11,000
64¾	34¼	Am. Republics	35	35	34¼	34¼	- ¾	34¼	35¼	3,100
124¾	106¾	Am. Rolling Mill (c2)	125¾	126¾	122¾	123¾	- 1¾	122½	123¾	5,100
74¾	61	Am. Safety Razor (5)	65	66	65	66	+ ½	65¾	66	1,500
106¾	81½	Am. Shipbuilding (8)	100	106¾	99¾	105¾	+ 5¾	105¾	106	2,700
124¾	93¾	Am. Smelt. & Ref. (4)	117	119¾	117	117¼	- ¾	117¼	117¾	27,400
49	46	Am. Snuff, new	46¾	49	46	46	- ¾	46	48	500
70¾	51¾	Am. Steel Found. (3)	65¾	65¾	64	64¼	- ¾	64	65	800
114	110	Am. Stl. Found. pf. (7)	112¾	112¾	112¾	112¾	+ 2¼	110½	112¾	10
85	65	Am. Stores (2)	66	66	65¾	65¾	- ¼	65¾	66¼	1,000
94¾	71¾	Am. Sugar Ref. (3)	82¾	82¾	82¼	82¼	- ¾	82¼	83	500
111	104¾	Am. Sugar Ref. pf. (7)	106¾	106¾	106¾	106¾		105	106¾	100
60	35¾	Am. Sumatra Tob. (3)	40¾	40¾	38	38	- 3¼	37¾	39	1,000
292	193¼	Am. Tel. & Tel. (9)	289	289¾	285½	288	- 1½	287¾	288	26,400
186¼	160	Am. Tobacco (8)	178	178¾	176	177	- ¼	176	178	1,700
188	160¼	Am. Tobacco, B (8)	179¾	179¾	176	176	- 3	176	178½	800
121¾	115	Am. Tobacco pf. (6)	115	115	115	115		115¾	116	200
112	107¼	Am. Type Fdrs. pf. (7)	110	110	110	110		108	110	20
148¾	67¾	Am. Water Wks. (c1)	136¾	141¾	135½	141¾	+ 6	141	142	13,600
27¾	16¼	Am. Woolen	18¾	20¼	18¾	19½	+ 1½	18¾	19	6,700
58¾	39¼	Am. Woolen pf.	41¾	44¾	41¾	43¾	+ 2¾	43	44¾	1,900
49¼	22¾	Am. Zinc, L. & S.	22	25	22	25	+ 3	25½	26¼	2,600
111¼	90¾	Am. Zinc, L. & S. pf.	95	97¾	95	97¾	+ 3¾	94	96	200
140	96	Anaconda Copper	120¾	121	117¾	118¾	- 1¼	118¾	118¾	107,100
86½	62¾	Anaconda W. & C. (3)	69	69	68¾	68¾		68½	70	500
62¾	43	Anchor Cap (2.40)	50¾	51¼	50¾	51¼	+ 1	50	51	1,500
124	102¼	Anchor Cap pf. (6)	106	106	105	105	- 1	105	107½	300
68¾	44¾	Andes Copper (3)	53	54¼	52¾	53¾	- ¼	53	53¾	5,000
49¾	29	Archer-Dan.-M. (2)	37¾	37¾	35¾	35½	- 1¾	35	36¼	3,100
95	85	Armour of Del. pf. (7)	85½	85¾	85½	85¾	+ ¼	85½	86	300
18¾	10¼	Armour of Ill. Cl. A	11¼	11¼	11	11	- ¼	11	11¼	1,100
10¾	5¾	Armour of Ill. Cl. B	6	6	5¾	5¾		5¾	6	1,600
86	71¾	Armour of Ill. pf. (7)	72¾	72¾	72¾	72¾		72¾	73	100
47¾	19	Arnold Constab. & Co.	20¾	20¾	20¾	20¾	- ¼	20¾	21	1,100
58¾	49¾	Assoc. App. Ind. (4)	51¾	52	51	51		51	52	1,600
70¾	43	Assoc. D. G. (2½)	48¾	49¼	48¼	48¼	- ¼	48	49	1,900
47¾	40¾	Assoc. Oil (2)	44¾	44¾	44¼	44¼		44¼	45	20
264	195¾	At., T. & S. Fe (10)	262¾	264	255¾	262¾	+ ¾	261	263	4,800
105¾	99	At., T. & S. Fe pf. (5)	100¾	100¾	100¾	100¾		100	100	500
209¾	169	Atl. Coast Line (110)	197¾	197¾	196½	196½	- 2½	195	198	400
67¾	32¼	Atl. G. & W. I.	64¾	64¾	62	62	- 2	61¾	64	1,800
77¾	53½	Atl. Refining (11½)	65¾	65¾	64¼	64½	- 1¼	64¼	64¾	18,300
115	90	Atlas Powder (4)	102	102	99¼	99¼	- 3¼	99¼	100½	1,400
104½	98¼	Atlas Powder pf. (6)	102	102	pf.	100		100	102	30
432	221	Auburn Auto (14)	423¾	425¼	414	414	- 5	415	420	600
10	5¼	Austin, Nichols	5¾	6¾	5¼	6¾	+ 1¼	6¾	7	5,800
42¼	32	Austin, Nichols pf.	35	35	35	35	+ 1	35	38	100
35¾	22¼	Autosales	32¾	32¾	32	32	- ¼	31¾	32¼	1,700
44	36¼	Autosales pf. (3)	43¾	43¾	43¾	43¾		40	42	700
271½	210	Baldwin Loco. (7)	249¼	249¼	249¼	249¼	- ¼	245	250	100
139¾	115¾	Baltimore & O. (4)	135¾	135¾	133¾	133¾	- 2	133¾	134	9,400
110¼	104	Bamberger pf. (6%)	106	107	106	107	+ 1	106	107	150
88	64½	Bang & Aroos. (3½)	83	83	82¼	83	+ ¼	82	83	400
110¾	105	Bang. & Aroos. pf. (7)	109¼	109¼	109	109		108	108¾	30
33¾	25	Barker Bros. (2)	27¾	27¾	26¾	26¾	- ¾	26	27	100
97	82¾	Barker Bros. pf. (6%)	92¾	93¾	92¾	92¾	- ¼	92	93	100
49¼	37¾	Barnsdall Cl. A (12½)	34¾	36¾	34¾	34¾	- ¼	34½	34¾	7,200
32¾	20	Beacon Oil	28¾	28¾	28	28		28	28¼	600
101	73	Beech-Nut Packing (3)	87	88¼	87	87		86½	87¾	2,700
17¾	9	Belding-Heminway	10	10	9	9¼	- ¼	9	9¾	600
84¾	81	Belg. N. Ry. pt. pf. (6)	82¼	82¾	82¼	82¾	- ¼	82¾	83¾	400
104¾	74	Bendix Aviation (2)	91	97¾	94¾	94¾	- 1¾	93¾	94¾	24,000
96¾	75¾	Best & Co. (3)	93	93	93	93		92½	94	300
125	82¼	Bethlehem Steel (6)	123¾	123¾	121¾	121½	- 1¾	121¼	121¾	34,200
123¾	116¾	Bethlehem Stl. pf. (7)	122	122	121¾	122	- 1¼	121½	122¼	100
118	95	Blumenthal&Co. pf. (7)	95	95	95	95	- 1	95	97	100
139¾	110¼	Bohn Al. & Brass (14)	125¾	127	125	125		123¾	125	1,400
11¾	6	Booth Fisheries	6¾	6¾	6¾	6¾	- ¼	6¾	7	200
100¼	83½	Borden Co. (3)	96	96¾	93	94¾	- 1¾	94	95	3,600
143¾	107	Borg, Warner (14)	118¾	118¾	116	116¾	- 2¼	115½	115¾	2,100
15¾	8¼	Botany Cons. M., Cl. A	9¾	9¾	9¼	9¾		9¾	9¾	200
63¾	30¾	Briggs Mfg.	34¾	35	33¾	33¾	- 1¼	33¾	33¾	6,700
43¾	38	Briggs & Stratton (2)	38¾	39¾	37¾	37¾	- 1¼	37¼	38	300
6¾	3½	British Empire Steel	3¾	3¾	3¾	3¾		3¾	4	300
73¾	40¾	Brockway M. T. (3)	42	42	41	41	- 1	41	41½	800
130¾	115¼	Bristol Myers (14½)	127	128¼	127	128¼	- 1	128	128¾	600
81¾	59¾	Bklyn.-Man. Tran. (4)	60¾	61¾	60	60¾	- ¾	60¾	61	3,900
241¾	170	Bklyn. Union Gas (5)	238¾	241¾	236¾	240	+ 5¾	239¾	240	11,200
49	35¼	Brown Shoe (2½)	47	47¾	47	47¾		47¾	48	400
55¾	35¾	Brunsw.-Balke-Col. (3)	42	42¾	41¼	42		41¾	42	3,100
44¾	18	Bruns. Ter. & Ry. S.	22¾	22¾	22	22¼	- 2¼	20¾	22¼	200
42¾	25¼	Bucyrus Erie (1)	31	31	30¾	30¾	- ¼	30¾	31	1,500
56	35¾	Bucyrus E. cv. pf. (2½)	41	41	40¾	40¾	- ¼	40¾	41	100
117	111¼	Bucyrus Erie pf. (7)	112	112	112	112	+ ¼	112¼	112¾	100
83¼	51¼	Buff. & Susq.	79¼	79¼	75	75	- 4	74	80	300
54¾	46	Bullard Co. (2)	47	47	47	47	- ½	46	47	300
39	22¾	Burns Bros., Cl. B	28¼	28¾	28¼	28¼	+ ¼	28¼	29	200
64	63¼	Burr. Add. M., n. (80c)	63¾	64	63¼	63¼		63	63¼	2,100
59¼	54½	Bush Termina. (g2)	58	58	57	57	- ¼	57	57¾	300
110¼	102¼	Bush Term. deb. (7)	105	106	105	106	+ 1	105	106	110
9¼	4¼	Butte Copper & Zinc	4¾	4¾	4¾	4¾		4¾	4¾	700
41	28	Butterick Co.	30¾	30¾	30¾	30¾	- 1	30	31	200
192¾	122¾	Byers (A. M.)	133¾	133¾	132	132	- 1½	131	132	600
121¾	105	Byers (A. M.) pf. (7)	111	111	111	111		111	113	90
37¾	31¾	By-Products Coke	33	33	32¾	32¾	- ¾	32½	33	300
82¾	72¾	California Packing (4)	78	78	77¾	78		77¼	78¾	1,100
4	1¼	Callahan Zinc & Lead	1¾	1¾	1¾	1¾	- ¼	1¾	1¾	600
135	123	Calumet & Arizona (10)	134¾	134¾	132½	134	- ½	133	134½	2,100
61¾	36¾	Calumet & Hecla (4)	46¾	46¾	45¼	45¾	- ¼	45¼	46	17,300
48¾	43¾	Campbell W.&C. Fy. (2)	45	48	44¾	47	+ 1¾	46¾	47	7,600
98¾	78	Canada D. G. Ale (5)	89¼	90¾	89¼	90¾	+ 1¾	89¼	90¼	1,000
265¾	218	Canadian Pacific (10)	224	225½	223¼	225	+ 1¼	225	226	4,100
48¾	35	Cannon Mills Co. (2.80)	45¼	35¾	35	35	- ⅝	35	36	2,100
101¾	94¾	C., C. & O. cfs., sta. (5)*	95	95	95	95		95	97	10
388¾	308	Case (J. I.) Co. (6)	352	352	352	352	- 3	350	360	100
79¾	52	Celotex Co. (3)	55½	56	55¼	56	+ 2	55¾	58¾	200
66¾	40¾	Central Alloy Steel (2)	54½	54¾	52½	53¾	- ⅝	53¾	53¾	7,300
20½	10	Century Ribbon Mills	10	10	10	10		9¾	10¼	100
120	88¾	Cerro de Pasco Cop. (5)	99¾	99¾	97	97	- 1¾	97	98	3,600
32	16¾	Certain-teed Products	29¾	29¾	28½	28¾	- 1¾	28½	29	500
92	79	Chesapeake Corp. (3)	85	85¾	85	85	- ¼	85	86½	1,900
275½	195	Chesapeake & Ohio (10)	258¼	258¾	258	258	- 2	258	260¾	400
12¾	4¼	Chicago & Alton	7¾	7¾	6¾	6¾	- ¼	6¾	6¾	400
9¾	6¼	Chicago & Alton pf.	9	9	9	9		8¾	9	100
29¾	12¾	Chicago Gt. Western	15¾	15¾	15¾	15¾	- ¼	15¾	16	300
63¾	38	Chicago Gt. West. pf.	44¾	44¾	44¼	44¾		44	44½	300
43	27¾	C., M., St. P. & P.	40¾	40¾	39¾	39¾	- ¾	39¾	39¾	1,500
63¾	46¾	C., M., St. P. & P. pf.	60	60¾	59¾	60	+ ¼	60	60¾	8,000
97¾	80¾	Chicago & N. W.	92¾	92¾	90¾	90¾	- 1¾	91	91¾	4,800
47¾	28¾	Chicago P. Tool	45¾	46	45¾	46	+ 1¼	46	46¾	1,700
56¾	45¾	Chicago P. Tl. pf. (½)	55½	56	53¼	56	+ 1	56	56¼	1,400
142¾	115	Chi., R. I. & Pac. (7)	138¼	138¼	138¼	138¾	- ⅝	137	138¼	1,700
102¾	96¾	C., R. I. & P. pf. (6)	99¾	99¾	99¾	99¼		99¾	100	100
36	25¾	Chicago Yel. Cab (3)	30	30	29¾	30	- ¼	30	32¾	200
50	38	Chickasha Cot. Oil (3)	37	37	36¾	36¾	+ ¼	36¼	37	200
74¾	44¾	Childs Co. (2.40)	71	70	70	70		69¾	70	200
135	66	Chrysler Corp. (3)	75¾	76¾	75¾	75¾	+ ¼	75¾	75¾	83,700
105¾	99	City Ice & F. pf. (6¼)	100	100	100	100			102	220
27	19¼	City Stores (1)	19¼	19¾	19¼	19¾	- ¼	19¼	19¾	200
275	234¾	C. C. C. & St. L.	274	274	274	274	+ 2	270	280	100
72¾	42¼	Cluett, Peabody (5)	50¾	50¾	50	50	+ 2	48	50	300
119	103¾	Cluett, Peabody pf. (7)	107	107	107	107	+ 1	106¾	107	20
149½	120¾	Coca-Cola (4)	144¾	147¾	144¾	147¼	- 1¼	147	148	600
50	46¾	Coca-Cola, Cl. A (3)	47	47	47	47		46¾	47	100
72¾	44	Collins & Aikman	48¾	48¾	46	48		47½	48	100
103¾	91	Collins & Aikman pf. (7)	91	91	91	91		91	92	100
78½	56	Colorado Fuel & Iron	68	68¾	66¾	66¾	- 1¾	66¾	67	6,600
96¾	53¾	Columbia G. & E. (2)	96	96¾	93	95¾	- 1	95	95¾	52,200
109	103¾	Col. G. & E. pf. A (6)	106	106	105¾	106	+ ¾	105¾	106¾	300
68¾	55¾	Col. Graphophone (20c)	69¾	69¾	65	65¾	- 2¾	65¾	66¾	40,900
207	121¾	Columbian Carb. (14¾)	198	200	195	200	+ 1¼	196	200	1,000
52¾	43	Comml. Credit (2)	45¾	47¼	46¼	47		45¾	47	3,400
105¾	92¾	Comml. Crd. 1st pf. (6%)	92	93	93	93	- ½	93	95	20
50	50	Com. Cred. Cl. A	50	50	50	50		50	51	400
26¾	24	Comml. Credit pf. (1¾)	24¾	24¾	24¼	24¼	- ¼	24¼	25¼	40
28	25	Comml. Credit pf. B (2)	26	26	25¾	25¾	+ ¼	25¾	26	140
195	113¼	Comml. Inv. Trust (14)	176	180¾	174	177¾	- 4½	176¼	177	30,400
246	107¾	Com'wealth Pow. (4)	235	236	235	235		235	240	700
93	59¾	Conde Nast Pub. (2)	65	65	65	65	+ 1½	64	66¾	100
35¾	19¾	Congoleum-Nairn	23¾	23¾	23¾	23¾	- ¼	23¾	23¾	3,900
92¾	67	Congress Cigar (75%)	69	69	68¾	68¾	- ¼	68¾	69	700
96¾	69¾	Consolidated Cigar (7)	72	72	67¾	68	- 5	70	70¾	1,200
96	77¾	Con. Cig. pf. (6%)	81¾	81¾	81	81		81	84	50
100	83	Con. Cigar pf. (7)	87	87	87	87	+ 4	83	88	10
30¾	25	Con. Film Indus. pf. (2)	25¾	25¾	25¾	25¾		25	25¾	200
164¾	93¾	Consolidated Gas (3)	161¾	164¾	160¾	162¾	+ ¾	163¾	163¾	90,800
100¾	96¾	Consol. Gas pf. (5)	97¾	97¾	97¾	97¾	- ¼	97¾	98	300
6¾	2¾	Consol. Textile	2¾	2¾	2¾	2¾		2¾	3	3,800
23¾	12	Container Cp., A	15¾	15¾	15¾	15¾		15¾	16	200
11½	6	Container Cp., B	7¾	7¾	7¾	7¾		7¾	8	100
90	47¾	Contl. Baking, Class A	84¾	84¾	81¾	82¾	- 2¼	82¾	83¾	1,900
35¼	8¾	Contl. Baking, Class B	12¾	13	12¾	12¾	- ¼	12¾	12¾	4,300
100¾	88¾	Contl. Baking pf. (8)	97	97¾	97	97¾	+ 1¼	95¾	97¾	500
82¾	60	Continental Can (2¾)	76	77	77	77	- ¼	77	77¾	7,300
126	124¾	Contl. Can pf. (7)	124¾	124¾	124¾	124¾	- 1	124¾	126	10
100¾	79	Contl. Insurance (2)	95¾	95¾	93	93	- 1½	93¼	93	1,300
22¾	13¼	Contl. Motors (60c)	13¾	14¾	13¾	13¾	- ¼	13¾	14	1,800
33¾	23¾	Contl. Oil	25¾	26¾	25¾	26¼	+ ¾	26	26¼	4,700
67½	37¾	Contl. Oil pf.	39¾	39¾	37¾	37¾	- ¼	37¾	38¾	300

FOR SPECULATION

New York Railways

"Income 6s"

At current market price of about 10c on the dollar, these bonds appear to offer a speculative opportunity.

Circular on request.

Wm Carnegie Ewen
Investment Securities
2 Wall Street, New York
Telephone Rector 3273-4

Complete Brokerage Service

Tri-Weekly Market Letter Service
To Our Clients

Odd Lot Trading Booklet Upon Request

John Muir & Co.
Members
New York Stock Exchange
New York Cotton Exchange
National Raw Silk Exchange, Inc.
Associate Members
New York Curb Exchange
39 Broadway New York
Branch Office—11 West 42nd St.

We have prepared an analysis of

United States Steel Corporation

Copy on request

L. F. Rothschild & Co.
Members New York Stock Exchange
120 Broadway New York

City of
Manchester
New Hampshire
4½% Bonds
Due July 1, 1931 to 1949
To yield 5.00% to 4.40%
Circular T-6 on request

R. L. Day & Co.
Members New York and Boston Stock Exchanges
14 Wall St. 38 Congress St.
New York Boston
Successors in New York to
REMICK, HODGES & CO.

BONDS

Months of high money rates have depressed bond prices to levels which now make many issues attractive both on a yield basis and for possibility of price appreciation in the event of a trend toward easier interest rates.

In our recently published lists of bond investment suggestions the average approximate yield for 93 issues offered was 6.07%

Send for Current Lists

THE EQUITABLE TRUST COMPANY OF NEW YORK
11 Broad Street
79 Madison Ave. 355 Madison Ave.
1040 Madison Ave. 40 Worth Street
368 East 149th Street

FINANCIAL MARKETS

Stocks Nervous and Irregular as Money Rates Stiffen to 12 Per Cent.

It is getting to be a well-established Wall Street tradition that Monday is a day of reaction and that it is taking the place formerly held by Saturday as the day of evening up. At any rate, the recessions which developed in the general market yesterday were not unexpected. Stocks followed a peculiar course, and one which reflected the confusion and hesitation about the market's future which are general. Most of the high-priced issues were strong at the start, receded briskly when the call-money rate advanced from 10 to 12 per cent and then came back with a rush at the close. Some good-sized gains were established as a result of the days' trading, but losses just about offset these advances. At most times the market exhibited an unhealthy condition of nervousness, entirely foreign to its usual appearance.

The fact that money rates advanced to 12 per cent on such comparatively small takings as $15,000,000 was a surprise, and rather an unpleasant one, to the market. It reflected a situation in which the New York banks did not replace the sums called by interior institutions, and without this support rates naturally stiffened. The theory was advanced that the New York institutions were engaged in readjusting their own accounts preparatory to the weekly bank report. At any rate, and for whatever reason, the gaps caused by country bank withdrawals were not immediately bridged, and those who sought fresh accommodation were obliged to bid a stiff toll for new credit. Time money reflected no change from last week's closing rate of 8@9 per cent and inquiry for this class of credit was very light.

England enjoyed a holiday yesterday and the banks and markets were closed, therefore there was a respite from the usual daily shipments of gold from the Bank of England to France. Sterling maintained a nominal rate in most markets, with the guilder receding to a point close to the gold point, as measured in terms of the dollar. The sharp weakening of the British bank's condition, due to its heavy loss of gold in the past fortnight, attracts unusual attention here because of the possibility of an advance in the discount rate this week, and consequently further pressure of bills from abroad on our credit resources. These are bound to flow to the best and cheapest market. It would occasion real surprise, however, to international bankers, should the British institution be able to get through what has developed into a critical period without the adoption of drastic measures for its own protection.

Agricultural commodity markets responded to reports of improved weather conditions over Sunday. There were some scattered reports of rains in the Northwest. This probably did not have as much effect on the market, however, as did the report of the vast increase in visible supply, the biggest expansion ever known at this time of year. The increase in domestic wheat stocks "in sight" was reported as 17,167,000 bushels, bringing the total to 137,387,000 bushels, as compared with 62,116,000 at this time last year. It is evident that the wheat farmer has wasted no time in getting his grain to market and has taken full advantage of the competition that has resulted in an extraordinary bulge in price at the time it would do him the most good.

OIL CONCERNS GET PLANES.

Standard of Ohio and Haynes to Use Aviation in Business.

Two more large oil companies have begun the use of airplanes. They are the Standard Oil Company of Ohio and the Arch Haynes Drilling Company of Shreveport. Other companies which use airplanes are the Midland Oil Company, Texas and Pacific Coal and Oil Company, Texon Oil and Land Company, Henshaw Oil Company and Continental Oil Company.

The Standard of Ohio airplane was delivered at Cleveland and the Haynes airplane is to be delivered soon. The former plane will be known as the Sohioan and will be used by Howard G. Jones, vice president and treasurer, and by A. M. Maxwell, vice president in charge of sales.

Orders have been placed by the Standard Oil Company of Ohio for fabric signs, with which to mark the roofs of their plants in 272 cities and towns in Ohio for the guidance of aviators, according to the Cotton-Textile Institute, Inc. The installation of these new signs in Ohio will be made in time for the aviation meet that will be held in Cleveland beginning Aug. 24.

UNDERWRITES SUNRAY OIL.

Dillon, Read & Co. to Put Out New Offering to Stockholders.

Announcement was made yesterday by Dillon, Read & Co. that the firm had underwritten an offering of new shares to stockholders of the Sunray Oil Corporation of Delaware. The corporation operates in the mid-continent field, with field offices at Tulsa, Okla.

According to the details of the offer, to be made to stockholders today, the subscription will be at $10 per share, on the basis of one new share for each three held. Each share of stock will be accompanied by a warrant entitling the holder to buy an additional share for a period of one year, the first six months at $10 a share and the balance of the year at $12 a share. M. M. Dean of Tulsa and Chauncey Waddell of Dillon, Read & Co., will be elected to the board of the corporation.

The oil corporation is the third engaged in the industry in which the firm of Dillon, Read & Co. is interested, the two others being the Union Oil Company of California and the Amerada Corporation.

TOPICS IN WALL STREET.

News, Comment and Incident, On the Stock Exchange and In the Financial Markets.

Stocks that sparkled in last week's spectacular uprush on the Stock Exchange met heavy selling yesterday coincident with an advance in the call money rate from 10 to 12 per cent. The reactionary tendencies were pronounced in the late morning and early afternoon, so much so that speculative enthusiasm seemed to dry up. Transactions exceeded 3,800,000 shares, but most of this business was done on a declining market when professional operators and the so-called outside public seemed to have little interest in stocks. Substantial breaks took place in American Can, General Electric, Commercial Investment Trust, New York Central, United States Steel, Bethlehem Steel, Shattuck and Stone & Webster. There were some notable points of strength, among them American and Foreign Power, Brooklyn Union Gas, General Public Service, New Haven, Westinghouse Electric and United Corporation.

***

Welcoming Women Traders.

Many brokerage houses which in the past have declined to take the accounts of women customers, except in exceptional cases, are now seeking such accounts, having been convinced, on the basis of the experience of other houses, that the discrimination is not only unwarranted, but is also poor business practice. Some of the best traders in Wall Street are women, according to brokers who have handled their accounts, and their accounts are not any more troublesome than those of men. The old objection to women's accounts was based on the theory that women are "poor losers." Brokers who have made a specialty of women's business dispute that contention. The senior partner in one leading house predicted yesterday that all houses within a few months would be accepting the accounts of women.

***

Fractional Stockholders.

The increase in stock planned by the Long Island Railroad served yesterday to recall procedures followed by some large corporations in their relations with their subsidiaries The Long Island always announces an offering to "stockholders," although the Pennsylvania owns nearly 100 per cent of its stock. Similarly, the Western Electric Company offers its shares to "stockholders," although the American Telephone and Telegraph Company owns practically all its stock. Eventually, it is suggested that these two large companies and their subsidiaries will be merged. The New York Central is about to follow this procedure with the Big Four and Michigan Central, thus avoiding bookkeeping oddities.

***

The Demand for High-Priced Stocks.

Not a few customers' men in brokerage offices have expressed the view that it is getting harder to interest the public in low-priced stocks. It is pointed out that because most of the speculative activity has been in a small group of high-priced issues, while many of the cheap stocks have had relatively little appreciation, the average investor is not inclined to do much in the latter group. In this regard it is also true to a certain extent that when the high-priced issues are split up for the announced purpose of giving traders of small means an opportunity to participate, much of the trading zest appears to be lacking. This has led to the observation in brokerage circles that the market is no longer a selective one, but an exclusive affair.

***

Little Pyramiding.

Brokers say that there has been little pyramiding during the current move in high-priced issues, and this is due, no doubt, to the stringent margin rules now in effect in practically all brokerage offices, and especially in offices of members of the Stock Exchange. In many previous markets in which particular groups of issues have moved, as, for instance, in the move last year in the motors, a great deal of pyramiding was indulged in by customers, who were bullish on particular stocks and made every dollar of profit work for them. This has the effect, quite naturally, of building up a large number of weak accounts, of which there is no evidence in the present market.

***

Trying a New Tack.

It has been customary during recent months to endeavor to stir up a little buying enthusiasm in the bond market by calling attention to the attractive yields available. Several market letters received this week stress the possibilities of early appreciation in price. Certainly such issues as American Telephone and Telegraph convertible 4½s, International Telephone 4½s, American I. G. Chemical Company 5½s and Kreuger & Toll convertible 5s have given ample demonstrations in the last few weeks that the bond market is by no means dead. More recently Philadelphia & Reading Coal and Iron convertible 6s have been added to the active list.

***

New Haven Rises.

A late rise by New Haven stock attracted attention yesterday in a general decline of the railroads headed by New York Central and Pere Marquette, which lost more than four points each. New Haven common rose four points and the preferred more than two points, apparently on belief that the dividend might be increased. The Massachusetts Department of Public Utilities recently decided that the New Haven might increase its dividends beyond 5 per cent. Despite this action, it would surprise some railroad observers if the rate were increased to more than 5 per cent from the present 4 per cent.

MONEY.

Monday, Aug. 5, 1929.

The sustained effects of the first of the month strain held money tight yesterday and brought an advance in the call rate from the renewal figure of 10 per cent to 12 per cent. Time money continued firm at 8½ per cent for all maturities.

Call Loans.

Renewals. 10	High. 10	Low. 12	Last. 12	Friday's Last. 10	Year Ago. 6

Time Loans.

	Friday.	Year Ago.
60-90 days	8½	8½@9 6
4-6 mos.	8½	8½@9 6

Commercial Paper.

	Friday.	Year Ago.
Best names, 4 to 6 mos.	6	5½@5½
Other names, 4 to 6 mos.	6	5½

Rediscount Rate, N.Y. Reserve Bank.

Rates on all classes of rediscountable paper, 5 per cent. Rate effective July 13, 1928, when it was advanced from 4½ per cent, which had been in effect since May 18 of same year.

Bankers' Acceptances.

Prime bankers' acceptances, eligible for purchase or rediscount by Federal Reserve banks. Rates quoted are for discount at purchase:

	Bid.	Asked.
30 days	5⅛	5⅛
60 days	5⅛	5⅛
90 days	5⅛	5⅛
Four months	5⅛	5⅛
Five months	5⅛	5⅛
Six months	5⅛	5⅛

Clearing House Exchanges.

Exchanges at the New York Clearing House, $632,000,000; balance, $136,000,000; Federal Reserve credit balance, $131,000,000; exchanges this day a year ago, $484,000,000.

SILVER BULLION.

Holiday in London last price 24 15/16d per ounce; New York price up ⅛ at 53½c.

Range for 1929:

	Highest.	Lowest.
London	25¼d. Jan. 7	23½d. July 1
New York	57⅛c. Jan. 10	51½c. June 4

Range for 1928:

	Highest.	Lowest.
London	28⅝d. May 24	26⅛d. Jan. 19
New York	63½c. May 24	56¾c. Jan. 19

General Electric Bonus $1,825,832.

Employes more than five years in the service of the General Electric Company received $1,825,832 yesterday in supplementary compensation. This is the largest bonus the company has ever paid and represents 5 per cent of the earnings of the employes for the six months ended June 30. In five and a half years the company has paid $10,757,722 in supplementary compensation under the bonus plan.

MARKET AVERAGES.

As a result of the split-up in Burroughs Adding Machine stock, it was necessary to revise THE NEW YORK TIMES industrial averages. Burroughs Adding Machine old stock has been dropped and the new stock substituted.

The new stock will be multiplied by five, the ratio of the split-up.

Monday, Aug. 5, 1929.

STOCKS.

	High.	Low.	Last.	Net Ch'ge
20 railroads	149.48	147.53	148.63	—.39
20 industrials	426.50	420.54	420.74	—3.76
50 stocks	288.16	283.68	284.68	—2.32

DAILY RANGE OF 50 STOCKS.

	High.	Low.	Last.	Net Ch'ge
Aug. 2	287.79	285.30	287.00	+1.17
Aug. 2	288.44	282.97	285.83	+2.88
Aug. 31	284.00	281.00	282.95	+1.15
July 31	283.37	278.86	281.80	+2.91
July 30	280.61	275.08	278.89	+3.45

MONTHLY RANGE OF 50 STOCKS.

	High.	Date.	Low.	Date.	Last.
1929	288.44	Aug. 2	231.00	Aug. 1	284.68
1928	303.63	Aug. 31	186.46	Aug. 14	302.58
1927	176.96	Aug. 2	165.86	Aug. 12	174.52
1926	136.61	Aug. 18	130.94	Aug. 2	135.13
1925	124.63	Aug. 25	115.58	Aug. 1	122.78

YEARLY RANGE OF 20 RAILROADS.

	High.	Date.	Low.	Date.	Last.
*1929	152.52	July 29	123.78	Mar. 28	148.63
1928	152.89	Nov. 27	112.84	Feb. 20	130.08

YEARLY RANGE OF 20 INDUSTRIALS.

	High.	Date.	Low.	Date.	Last.
*1929	426.50	Aug. 5	238.98	Jan. 8	420.74
1928	332.58	Dec. 31	232.42	Feb. 20	331.05

YEARLY RANGE OF 50 STOCKS.

	High.	Date.	Low.	Date.	Last.
*1929	288.44	Aug. 2	226.77	Mar. 26	284.68
*1928	201.05	May 14	173.13	Feb. 20	189.85

FULL YEARS.

1928	201.05	Dec. 31	173.13	Feb. 20	189.85
1927	185.47	Oct. 4	135.82	Jan. 27	181.93
1926	144.25	Dec. 29	109.63	Mar. 30	139.53
1925	138.21	Dec. 28	101.16	Mar. 30	137.46
1924	107.23	Dec. 31	82.26	Apr. 22	106.72

DOMESTIC BONDS.

		Net Change Day	Month	Year
40 issues	86.47	—.02	—.16	—3.17

DAILY RANGE OF 40 DOMESTIC BONDS

Aug. 3	88.49	—.07	July 31	86.32	+.14
Aug. 2	88.56	—.07	July 30	86.32	+.06
Aug. 1	86.63	+.11	July 29	86.20	—.20

YEARLY RANGE OF 40 DOMESTIC BONDS

	High.		Low.		Last.
*1929	90.35	Jan. 5	86.20	July 29	86.47
*1928	93.60	May 3	80.61	Aug. 4	89.64

FULL YEARS.

1928	93.60	May 3	89.54	Aug. 14	92.91
1927	92.96	Dec. 1	89.47	Jan. 3	92.90
1926	89.75	Dec. 30	85.52	Jan. 4	89.49
1925	93.44	Dec. 31	81.99	Jan. 5	85.44
1924	82.46	Dec. 6	76.95	Jan. 2	81.90

FOREIGN BONDS.

		Net Change Day	Month	Year
10 Govt. issues	104.81	—.01	—.01	—1.40

DAILY RANGE OF FOREIGN BONDS

Aug. 3	105.32	+.07	July 31	104.75	+.18
Aug. 2	104.75	+.08	July 30	104.57	+.05
Aug. 1	106.67	—.09	July 29	104.52	—.05

YEARLY RANGE OF FOREIGN BONDS

	High.		Low.		Last.
*1929	105.96	Feb. 4	103.99	June 18	104.81
†1928	107.42	Apr. 5	103.51	June 13	106.21

FULL YEARS.

1928	107.42	Apr. 5	103.10	Dec. 21	105.96
1927	106.72	Oct. 29	104.92	Jan. 5	106.59
1926	105.07	Dec. 15	102.60	Mar. 31	105.02
1925	108.89	Nov. 16	101.04	Jan. 2	103.26
1924	102.05	Nov. 28	97.71	Jan. 5	101.10

* Price. † No corresponding date last year.

THE TREASURY STATEMENT.

Special to The New York Times.

WASHINGTON, Aug. 5.—Revenue receipts and expenditures as at close of business Aug. 2:

Receipts.	This Month.	Corr. Period Last Year.	Fiscal Year 1930.	Corr. Period Fiscal Year 1929.
Customs	$4,311,360.63	$3,906,180.09	$36,635,723.13	$42,480,509.52
Internal rev. income and profits tax	1,435,194.10	5,841,812.01	20,239,817.32	20,044,870.60
Misc. internal revenue	4,192,801.58	4,317,229.89	53,788,701.83	53,515,609.74
Misc. rcts. proceeds Govt.-owned foreign obl'ns:				
Principal			25,000.00	
Interest	10,000,000.00	10,000,000.00	12,000,000.00	10,019,350.37
Railroad securities	87.97	19,247.35	234,010.52	694,846.63
All others			272,838.14	72,482.64
Trust fund rcts. reappropriated for investments	495,328.24		8,997,223.46	6,033,360.57
Proceeds sale of surplus property	839.39	100.53	425,285.20	1,674,663.55
Panama Canal tolls, &c.		450,347.44	2,900,817.09	2,930,161.99
Other miscellaneous	1,515,225.52	2,077,327.15	10,345,743.00	10,916,390.22
Total ordinary	$22,162,380.26	$27,143,006.87	$191,638,025.66	$182,001,643.32
Excess of ord. rcts. over total expr's against ord. receipts	2,000,015.76	12,982,008.58		
Excess of total expr's chargeable against ord. receipts			172,293,454.21	110,775,097.43
Total expr's chargeable against ord. receipts	$14,172,364.51	$14,161,058.58	$362,097,119.87	$292,780,650.75
Balance today, $138,207,273.37.				

SUBSCRIPTIONS HAVE BEEN RECEIVED IN EXCESS OF THE AMOUNT OF THIS OFFERING

New Issue

$3,600,000

Hygrade Food Products Corporation

First and Refunding Mortgage
Convertible 6% Gold Bonds, Series A

Dated January 1, 1929 Due January 1, 1949

Coupon Bonds of $1,000 denomination registerable as to principal only. Interest payable April 1st and October 1st at the principal office of the Central Hanover Bank and Trust Company in New York without deduction for Federal Income Taxes not in excess of 2% per annum. The Bonds will carry coupons for interest from August 1, 1929 to October 1, 1929. The Corporation covenants to reimburse the holders thereof for any Pennsylvania or Connecticut personal property tax not exceeding 4 mills per annum on each dollar of the taxable value or principal amount thereof, or any Maryland personal property tax not exceeding 4½ mills per annum on each dollar of the taxable value or principal amount thereof, or any Massachusetts income tax not exceeding 6% per annum of the interest thereon, or any New Hampshire income tax not exceeding 4% per annum of the interest thereon, which may be legally assessed upon said Bonds or the income therefrom or upon said holders by reason of the ownership thereof or the receipt of income obtained therefrom. Redeemable as a whole or in part on any date upon not less than sixty days' public notice at a premium of 5% of the principal amount thereof and accrued interest thereon.

CENTRAL HANOVER BANK AND TRUST COMPANY, Trustee

CONVERSION PRIVILEGE

These Bonds will be convertible at the option of the holder at any time during the life of the Bonds into 20 shares of the Common Stock of the Corporation, or at the rate of $50 a share, as the same shall be constituted at the date of conversion, for each $1,000 principal amount of bonds. In case the bonds are called for redemption, the conversion privilege continues to and including the date set for redemption. On all Bonds presented for conversion accrued interest to the date of conversion will be paid. The Indenture will contain provisions providing for the increase in the number of shares deliverable on conversion in the event of payment of dividends in common stock and in certain other events.

CAPITALIZATION
(Upon completion of this financing)

	Authorized	Outstanding
First and Refunding Mortgage Convertible 6% Gold Bonds	$6,000,000	
Series A (this issue), convertible at $50 per share		$3,600,000
Series B, convertible at $62.50 per share		1,400,000
Existing Underlying First Mortgages		892,400
Common Stock (no par value)	*500,000 shs.	286,309 shs.

* 94,400 shares have been reserved unissued or in treasury for conversion of $5,000,000 First and Refunding Mortgage Convertible 6% Gold Bonds Series A and B.

Mr. Samuel Slotkin, President of the Corporation, summarizes from his letter to us dated August 1, 1929, as follows, to which letter reference is hereby made for a more complete statement of the contents thereof:

BUSINESS AND PROPERTY: Hygrade Food Products Corporation was incorporated under the laws of the State of New York in November, 1927. Its business is the preparation, and distribution, direct to the trade, of ready-to-serve, meat products.

Under the Plan and Agreement dated November 1, 1928, respecting Allied Packers, Inc., Hygrade Food Products Corporation is to acquire through judicial sale five completely equipped plants located at Chicago, Detroit, Buffalo, Wheeling and Topeka, together with substantially all current assets, brands, and trade marks, and other properties of said Company.

Hygrade Food Products Corporation serves New York, Philadelphia and Boston, one of the greatest markets in the world for sausage, ham, bacon, and prepared meat specialties; and other Eastern markets. The Corporation proposes to extend its sales of finished, quality product by direct distribution, to other important markets, including the cities at and near said five manufacturing plants.

The Corporation and the five plants have over 19,000 customers including Kroger Grocery and Baking Co., Park & Tilford, Inc., Beech-Nut Packing Co., Great Atlantic & Pacific Tea Company of America, and many other important companies.

The United Cigar Stores Company of America is to acquire a substantial common stock interest in the Hygrade Food Products Corporation and will be represented on its Board of Directors, and arrangements have also been concluded to supply the United Cigar Stores, Happiness Candy Stores, Neve Drug Stores and Whelan Drug Stores exclusively with the meat products sold in their stores and restaurants.

The combined volume of business in 1928 of the five plants and Hygrade Food Products Corporation, was over $67,000,000.

ASSETS: The pro forma balance sheet of Hygrade Food Products Corporation as of March 29, 1929, as certified by Messrs. Ernst & Ernst, after giving effect to the consummation of the Plan and Agreement, to the acquisition of the above properties and to this financing, shows current assets of $8,299,488, current liabilities of $1,222,116 and net current assets of $7,077,372; the ratio of current assets to current liabilities is nearly 7 to 1; total net tangible assets after deducting current and underlying liabilities, are $14,691,225, equal to $2,938 per $1,000 First and Refunding Mortgage Convertible 6% Gold Bond.

SECURITY: The First and Refunding Mortgage Convertible 6% Gold Bonds will be secured in the opinion of counsel by a direct first mortgage and deed of trust upon all the real estate and plants owned by Hygrade Food Products Corporation at the date of the execution of said mortgage, and upon the five plants to be acquired from Allied Packers, Incorporated, located at Chicago, Detroit, Buffalo, Wheeling and Topeka, subject only to the prior lien of several separate real estate mortgages aggregating $275,400, covering certain of the properties now owned by Hygrade Food Products Corporation and to the $617,000 First Mortgage bonds on the Chicago plant of Allied Packers, due in 1932.

The sound depreciated value of the real property to be subject to said mortgage has been appraised by the American Appraisal Company at $9,209,564.52.

EARNINGS: After provision for depreciation at present rates on the values of existing operating plants, and for central office expenses as budgeted by the management at $325,000 a year (which has been substituted for actual Central Office expenses of the five plants, averaging $310,817.86, and for Central Office expenses of the Hygrade Food Products Corporation not separately stated in previous years but amounting to $24,471.87 for the first three months of 1929 or at the rate of $97,887.48 per annum), but before (1) interest or bond discount (except interest on present underlying mortgages and bonds) and (2) Federal Income Tax, and excluding certain non-recurring items averaging $56,698.25 per year, the combined average annual earnings of such five plants, and of Hygrade Food Products Corporation and its predecessor companies, for the past five fiscal years, as reported by Messrs. Ernst & Ernst, in their certificate, have been $943,579.45, equivalent to 3.14 times the interest on the $5,000,000 First and Refunding Mortgage Convertible 6% Gold Bonds to be presently outstanding. Such earnings for the fiscal year 1928 were $781,833.05, and for the period ending March 29, 1929 (beginning November 3, 1928, for the five plants, and January 1, 1929 for Hygrade) were $382,032.94.

MANAGEMENT: Mr. Samuel Slotkin, President of the Corporation, has for 25 years been engaged in the business of preparing and merchandising meat products. Mr. Frank R. Warton, who will be Chairman of the Board, and in charge of finances, has been in executive control of Allied Packers, Inc. since January 1, 1928. In addition to Mr. Warton and Mr. Slotkin, the Board of Directors will include Messrs. Theodore Smith (Vice President of the Central Hanover Bank and Trust Co.), A. Granat (Vice President and director of United Cigar Stores Company of America), George P. Smith of Smith & Gallatin, Jacob Schapiro (President Trust Company of North America), and representatives of the Bankers.

PURPOSE OF ISSUE: The purpose of this issue is to provide funds for the acquisition of the properties referred to above, including the discharge of certain current obligations against those properties.

SINKING FUND: The Bonds are to be entitled to a semi-annual sinking fund beginning in 1930, calculated to redeem not less than one-half of the amount thereof by the date of maturity.

These bonds are offered, when, as and if issued and accepted by us, and subject to approval by counsel of all legal matters. It is expected that the temporary bonds or interim receipts of Central Hanover Bank and Trust Company will be deliverable on or about August 20th, 1929.

Legal details in connection with this issue will be passed upon by Messrs. Hornblower, Miller & Garrison. Audits by Messrs. Ernst & Ernst. Appraisals by American Appraisal Co.

Application has been made by the Corporation to list its First and Refunding Mortgage Convertible 6% Gold Bonds upon the New York Curb Exchange and it will apply for listing on the Chicago Stock Exchange.

Price 99½ and Interest from August 1, 1929

J. A. Sisto & Co.

E. F. Gillespie & Co. INC. **Pirnie, Simons & Company** INCORPORATED

The information contained in this advertisement has been obtained from sources which we believe to be reliable, but in no event are any statements herein contained to be considered representations by us.

August, 1929.

International Holding & Investment

Circular on request

Hydro-Electric Securities

Bought—Sold—Quoted

PRINCE & WHITELY
Established 1879
Members New York Stock Exchange
25 BROAD ST. NEW YORK
UPTOWN OFFICE: HOTEL ST. REGIS

Hydro-Electric Securities

International Holding & Investment Co.
Limited

ABRAHAM & CO.
Members New York Stock Exchange
Members New York Curb Market
120 Broadway Rector 7200 New York

Federal-Mogul Corporation

Common Stock

Net profits after all charges and reserve for Federal taxes for the six months ended June 30, 1929, were $260,373.62, equivalent to over $2.00 per share.

Further information sent on request

Baker, Simonds & Co, Inc.
37 WALL STREET
Telephone Bowling Green 5831
NEW YORK BUFFALO PITTSBURG DETROIT

The United Corporation
of Delaware

$3 Cumulative Preference Stock

Circular on Request

AUERBACH, POLLAK & RICHARDSON
Members New York Stock Exchange
30 Broad St. Hanover 8820 — 475 Fifth Ave. Ashland 7631

PAUL & Co.
Incorporated
Investment Securities
120 Broadway New York
1420 Walnut Street Philadelphia

International Hydro-Electric System
Convertible Deb. 6s, 1944

Republic of Cuba
Public Works
5½s, 1931-1933

ERNST & CO.
Members New York Stock Exchange
120 Broadway New York
Telephone Rector 3672

The Business of Wall Street
An interesting article appears in our
August Investment Letter
COPY ON REQUEST
HOAGLAND ALLUM & Co.
INCORPORATED
150 Broadway 14 So. La Salle Street
New York Chicago

WHEAT GOES LOWER ON RECORD SUPPLY

Vast Accumulations of Cash Grain at Terminals Lead to Liquidation.

VISIBLE STOCK UP SHARPLY

Corn, After a Weak Opening, Gains in Strength, but the Close Finds Prices Down.

Special to The New York Times.

CHICAGO, Aug. 5.—Record accumulations of stocks of cash wheat at American terminal markets combined with rains in parts of the Canadian Northwest led to fairly general scattered liquidation today. There was also increased pressure from the local element, with the result that prices dropped 3⅝ to 4½ cents from Saturday's finish, with stop-loss orders uncovered on the way down. Support came from shorts and holders of bids; the finish was on a moderate reaction from the inside figures, with net losses of 3 to 3¼ cents. At the inside figures today the near-by futures were off 13¼ to 13¾ cents from the high of a week ago, and in large measure this reflects the big increase in the visible supply and the weakness in the cash position.

The local basis was ⅛ to 1 cent lower today, with No. 2 hard quoted at 8 to 9½ cents under September, the greatest discount known at this season of the year. The domestic visible supply increased 17,167,000 bushels for the week, making 29,079,000 bushels in the past two weeks, and the total is now 137,387,000 bushels, against 120,220,000 bushels the previous week and 62,316,000 bushels last year.

Late messages from Winnipeg said that rain there was too late to be of benefit to 75 per cent of the crop in the three Provinces and that much light-weight grain is looked for. Frost was reported at scattered points in Alberta and Manitoba, but whether damage has resulted cannot be determined for some days.

Technically the wheat market was heavily overbought, much eleventh-hour buying making its appearance on the recent bulge, but to a large extent the decline which has occurred within the past week has corrected this condition. A majority of leading operators express the belief that bulges will be hard to maintain until the movement of wheat lets up and room is found to store it.

Primary arrivals today, 3,818,000 bushels against 9,530,000 bushels last week and 5,961,000 bushels last year. Shipments, 2,530,000 bushels; week ago, 2,947,000 bushels; last year, 1,864,000 bushels.

Corn was weak early with wheat and on moderate temperatures over the belt, but buying by holders of bids and by commission houses absorbed liquidating sales and the finish was on a good rally from the inside figures with net losses of 1⅛ to 1¾ cents.

A decrease of 1,652,000 bushels in the visible supply brought the total down to 8,751,000 bushels against 10,403,000 bushels the previous week and 13,267,000 bushels last year.

Primary receipts today, 1,221,000 bushels; week ago, 1,174,000 bushels; last year, 1,225,000 bushels. Shipments, 526,000 bushels; week ago, 972,000 bushels; last year, 566,000 bushels.

Oats finished ¾ to 1¼ cents lower. Rye closed 1½ to 2½ cents lower.

Prices for the principal grains were as follows:

Chicago.

WHEAT.

	Open.	High.	Low.	Close	Prev. Close	Last Year.
Sept.	1.40	1.40	1.37⅛	1.38⅛	1.41¼	1.15
Dec.	1.46⅛	1.46⅛	1.45¼	1.46	1.49⅛	1.20
March	1.52	1.52½	1.50⅝	1.51¼	1.55	1.25⅛
May	1.54⅛	1.55	1.53¼	1.54⅛	1.57	...

CORN.

Sept.	1.00	1.00⅛	.97½	.98⅛	1.00⅝	.83⅜
March	.99⅜	.99⅝	.97⅝	.98⅛	1.00¼	.76⅞
Dec.	.97¼	.97¼	.95	.96⅛	.97⅜	.73⅛

OATS.

Sept.	.48⅛	.49⅛	.47⅞	.48⅝	.49⅛	.38⅛
Dec.	.53⅞	.53⅞	.52⅝	.53⅛	.54½	.41⅛
March	.56	.56⅛	.55⅛	.55⅝	.57	.42⅝

RYE.

Sept.	1.00⅛	1.01⅛	1.00⅛	1.00⅛	1.01⅛	.89⅛
Dec.	1.18⅛	1.16⅞	1.15⅝	1.16	1.17½	1.01⅛
March	1.17	1.19¼	1.17	1.18½	1.22	1.03⅝

PROVISIONS.

Lard—						
Sept.	12.07	12.12	12.05	12.05	12.05	12.25
Oct.	12.30	12.30	12.20	12.20	12.20	12.40
Dec.	12.32	12.35	12.27	12.27	12.30	12.45
Jan.	12.60	12.60	12.60	12.60	...	...

Minneapolis.

WHEAT

Sept.	1.41	1.41	1.41⅜	1.43¼ 1.11⅛ 1.14¼
May	1.50⅛	1.50⅝	1.50⅛	1.50⅝ 1.54⅛ ...
Dec.	1.46½	1.46⅝	1.42¼	1.43¼ 1.46⅝ 1.16

Winnipeg market closed yesterday on account of holiday.

Cash prices follow:

Chicago—Wheat, No. 2 hard, $1.29@$1.30⅝; No. 3 hard, $1.29@$1.30. Corn, No. 2 yellow, 97@98c; No. 2 mixed, 97@97½c. Oats, No. 2 white, 45½@47¼c; No. 3 white, 43½@44½c. Rye, No. 2, $1.11@$1.11⅝.

Minneapolis—Wheat, No. 1 Northern, $1.36⅜@$1.38⅝; Saturday, $1.40⅛@$1.42¼.

Kansas City—Wheat, No. 2 hard, $1.20@$1.40; Saturday, $1.25@$1.46.

Two New Plants for General Baking

Two sites for baking plants have been acquired by the General Baking Corporation and construction will be gin shortly. One, in Detroit, will cost nearly $1,000,000 and will have a capacity of nearly 10,000 loaves an hour. The other, in Allentown, Pa., will cost approximately $400,000.

NEW YORK STOCK EXCHANGE

Continued from Page Thirty.

1928 High.	1928 Low.	Stock and Dividend Rate.	First.	High.	Low.	Last.	Net Ch'ge.	Closing Bid.	Closing Ask.	Sales.
61⅞	29¼	U. S. Leather, Cl. A (4)	33½	33¾	33½	33⅞	+ ⅜	33	34½	200
107	90	U. S. Leather pr. pf.(7)	92	92	92	92	+ 1	92	95	200
119¾	81	U. S. Realty & Imp. (5)	90¾	90¾	89¼	89	...	88	89¾	3,100
65	42	U. S. Rubber	45	46¼	47⅛	47⅛	+ 1	47	47½	2,400
92½	73	U. S. Rubber 1st pf.....	73⅝	73⅝	73⅝	73⅝	- ½	73½	74	200
72⅞	48	U. S. Smelt. & Ref.(3½)	58⅝	59½	56	56	- 1½	56	57	1,600
218¾	163	U. S. Steel (7)	214½	215½	210⅝	211⅛	- 2½	211¼	212	89,500
144⅝	130½	U. S. Steel pf. (7) x d..	139½	139½	139¼	139½	+ ½	139½	139¾	700
85⅝	70¼	Univ. Leaf Tob. (3)	75½	75½	75	75	- ½	75	76½	200
123½	120	Univ. Leaf Tob. pf.(3)*	122	122	122	122	+ 2	120	125½	10
22⅝	10¼	Univ. Pipe & Rd.	10⅝	10¼	10¼	10¼	+ ⅛	10¼	10⅝	1,100
100½	80	Univ. Pipe & Rd.pf.(7)*	82	82	80	82	1	79½	82	150
58⅝	36	Util. Pr. & Lt., A (el)	56½	58⅝	56¼	57⅜	+ 1⅝	57¼	57⅝	128,900
13½	6¾	Vadsco Sales Corp.....	8⅝	8⅝	8⅝	8⅝	+ ⅛	8⅝	8⅝	100
116½	63	Vanadium Corp. (14)..	86⅝	86⅝	84½	84½	- 1½	84½	85	1,800
49	34	Vick Chemical	48⅝	48⅝	47⅝	47⅝	- ⅛	47⅝	48	2,500
24⅜	9¾	Virginia-Car. Chem.	12⅞	12⅞	12¾	12⅝	- ⅛	12	13	900
65½	36¼	Va.-Car. Chem. 6% pf.	42¼	42¼	40½	40½	- 1½	40	42	300
97⅞	86⅝	Va.-Car. Chem. pf. (7)	90	90	90	90	...	88	91	100
148	80	Vulcan Detinning	138	139⅜	135	135	- ½	130	135	70
135	40	Vulcan Detinning, A..	135	135	135	135	- ½	103½	140	10
110	91	Vulcan Detin. pf. (7)..	101	103	101	103	+ 3	100½	106	30
81⅜	50	Wabash	74⅜	74⅜	74⅜	74⅝	- ⅛	71	74	100
104½	90	Wabash pf. A (5)	90	90	90	90	...	89	90½	100
34½	22½	Waldorf System (1½)..	30½	30½	29⅝	29⅝	- ⅝	29⅝	30½	1,700
46½	28⅜	Walworth Co. (1.20)....	41⅝	41⅝	40⅜	41	- 1½	40½	42	800
84⅜	43	Ward Baking, A	56½	57	56½	57	...	56½	57	20
21⅜	8¾	Ward Baking, B	11⅝	12	11⅝	11⅝	- ⅛	11⅝	12	1,200
87⅞	71	Ward Baking pf. (7) ...	75½	76	75½	76	+ 2	75½	77⅛	200
65	44¾	Warner Br. Pict. (12½)	57⅞	58⅜	57½	57⅞	+ ⅛	57½	58	10,100
42⅞	25⅞	Warner-Quinlan (2)	30⅝	30⅝	29⅞	30	- ⅛	29¾	30	500
175	139	Warren Brothers (15)..	163	163	163	163	- 5	162	166	400
34½	18⅜	Warren Fdry. & Pipe..	17½	18	17½	18	+ ⅛	17⅝	18	600
119¾	97¾	Webster-Eisenlohr	92	93	93	93	+ ½	91	93½	200
48	20⅝	Weeson Oil & Snow.(2)	31½	31⅝	31½	31¼	+ ⅛	31	31½	200
77¾	58⅞	Weeson O. & S. pf. (4)	59½	59½	59½	59½	..	59½	60	200
110	102¾	West. Penn El., A (7) .*	104	105⅝	104	105	...	103	105	270
102	95¾	West. Penn. El. pf. (6)*	95⅝	95⅝	95	95½	- ⅛	94	96	70
111¼	103	West. Penn. El. pf. (7)*	108	108	104½	106	- 2½	105¾	106	220
110¼	105⅝	West Penn. Pow. pf.(6)*	106¼	106¼	106¼	106¼	+ ⅛	106	107	10
34⅞	22¾	West. Dairy Pr., B.....	26⅞	26½	26	26	- ½	26	27	700
54	32½	Western Maryland	45¾	46¾	44¼	45	- ½	45	46	2,300
67⅜	56	Western Pacific pf.....	65¼	65½	65¼	65½	+ ¼	63¾	64½	100
253	179¾	Western Un. Tel. (8) ...	220¼	223¾	215	216	- 4	215¾	217	600
55⅝	43¾	Westingh. Air Brk. (2)	55⅜	55¾	54¼	55¼	- ⅜	53	53½	13,100
241¼	127½	Westingh. E. M. (4)..	232½	241½	231¾	237	+ 7½	237	237½	55,800
234	132	Westingh. 1st pf. (4)..	225	234	220	225	+ 10	228	235	290
48¾	22	Weston El. Instrmt.....	43⅜	43⅜	41¼	41¼	- 3½	41	43	200
94⅞	49¾	Westvaco Chlorine (2)..	62	62	60¾	61	- 1	61	63	200
38	30¼	White Eagle Oil (2)....	33	33	32¾	33	- ¼	32¾	33	500
53¼	38	White Motors (1).....	39⅜	39⅝	39¼	39⅜	+ ¼	39½	40	1,800
45	12	White Sewing Mach	19	19	19	19	+ ⅛	19	20⅜	400
57⅞	43½	White Sew. M. pf. (4) ..	43¾	43⅝	42¼	42½	- 3½	42	44	100
29⅝	17⅜	Wilcox Oil & Gas.....	20	20	18½	19½	+ ⅛	19	20¼	300
61¼	37	Wilcox Rich., A (3½)...	43⅜	43⅝	42⅜	42⅝	- 2	43¼	44	100
62	14	Wilcox Rich., B (2).....	43¾	44¼	43	43	...	42½	43	900
35	20	Willys-Overl'd (cl.20)...	25	25¼	24¼	24½	- ½	24	24½	8,400
103	92	Willys-Overl'd pf. (7)..	98½	98½	98½	98½	...	97	98¼	100
27	16	Wilson Co., Cl. A	16½	16½	16½	16½	- ⅛	16¼	16⅝	200
94½	83	Woolworth Co. (2.40)..	90	90	89	89¼	- ⅛	89	89½	2,700
77¾	43	Worthington Pump	71¼	72½	71	72½	+ 1	72	73	1,100
94	77¾	Worthington P. pf. A.(7)	94	94	93	93	- ½	92	94	200
85⅝	66	Worthingt'n P. pf. B(6)	84	84	84	84	+ 1	83	85	100
149¼	109	Wright Aero (2)	127¼	129	127¼	127¼	- ¾	127½	127½	900
80¾	70	Wrigley (W. Jr.) (4)....	74	74	74	74	...	74	74½	100
87½	34¾	Yellow Tr. & Coach.....	37⅞	38¾	37⅜	37¾	- ¼	37¾	38	4,700
56½	35¼	Young Sn. & W., new...	56¼	56½	55¾	55½	...	55¾	55½	1,200
160	105	Young, Sht. & T. (5)..	156	158	154	154	...	151	154	600
53¾	45¼	Zenith Radio (2).....	47	47¾	45¼	45¾	- ⅝	45¼	46	1,400

RIGHTS.		Expire.								
7	4½	Col. Gas. & El..Aug. 15	7	7	6⅝	6⅝	...	6⅝	6¾	28,000
2¼	1⅞	Gen. Cigar Co..Aug. 26	2	2¼	1⅞	2	- ⅛	...	...	15,000
⅛	1-64	Kolster Radio..Aug. 12	⅛	⅛	⅛	⅛	...	...	...	5,300
23½	17⅜	Mont. Ward.....Aug. 26	22⅜	22½	21⅝	21⅝	- ⅝	21½	21¾	148,800
6¼	4⅜	Stand. G. & El..Aug. 31	5½	6¼	5¾	6¼	+ ⅜	6	6⅛	64,500
1⅝	1	Transcont. Oil..Aug. 19	1⅝	1⅝	1⅝	1⅝	...	...	...	49,300
7¼	4⅛	United Corp.....Aug. 15	6⅛	6⅞	6	6½	+ ½	6⅜	6⅝	30,700

* Unit of trading less than 100 shares. † Partly extra.

STOCK EXCHANGE BID AND ASKED QUOTATIONS

Closing quotations for issues not traded in on the Stock Exchange yesterday:

FOREIGN BONDS.

	Bid.	Ask.
Akershus 5s,'63..	68⅞	87½
Antioquia 7s, A. 1945	89½	90⅞
Do 7s, B 1945...	89½	90⅞
Do 7s, C,'45...	89	89½
Do 3d 7s,'57...	...	87½
Batv Pet 4½s,'42	91½	91¾
Bergen 8s,'45....	110⅜	111
Do 6s, 1940....	100	100½
Buenos Aires 6s, Apr.'60, City	97	...
Do 6½s,'55	100½	101¾
Do 6s, Oct.'60.	99	...
Bulgaria 7½s,'68.	86½	87½
Canada 5½s,'29..	99¾	100
Carlsbad 6s,'54..	103¼	104
Chinese Govt Ry 5s, 1951	35	38
Christ'a 6s,'54...	98½	100
Cologne 6½s,'50.	92¾	93½
Colomb Ag. Mtg 5½s, 1961....	80	86
Colomb Mtg Bk 7s, 1946	83½	84
Do 7s, 1947	83	86
Copen 4½s,'53...	85½	86
Cordoba (City) 7s, 1937	93	94
Cundinamarca 6½s, 1959....	78	79
Czechoslovakia 8s, 1952	109½	109⅞
Danish 8s,B,'46..	106½	109
Dom Repub 1st 5½s, 1940	91	93
Dutch East Ind 6s, 1965	102¼	103
Do 5½s,Mr,'53..	102¾	104
Do 5½s,Nv,'53..	102¼	103⅜
El Salvad 8s,'48.	105	108
Estonia 7s,'67....	81	81½
Ext Ry Financ 7s, 1954	102⅜	103
Fiat 7s,'46, w w.	125	129
Do 7s,'46, ex w	92½	92⅞
Finland 6s,'45..	95⅜	96
Finland 6½s,'56.	93¼	94
Finnish 6½s,A '54	95⅞	96⅞
Do 6½s,B,'54....	93	93⅝
Good Hope Steel I 7s,'45....	...	97
Graz 8s, 1954....	98⅝	98¾
Grt Brit & Ire 5½s, 1937	99¾	100⅛
Grt Brit & Nor I 5s, 1940	82	82¾
Do 5s, 1929-47.	97	...
Grk Govt 7s,'64.	92	97
Haiti 6s,'02.....	98¼	98¾
Hel Am 6s,'47...	100⅝	101
Ineder Stl 7s,'46.	103½	...
Lombard El 7s, 1952, war	90	90¾
Do 7s,'52, ex w	92	94
Low Aus 7½s,'50	91½	95
Lower Aust Hyd El 6½s,'44.	82	83
Mex Irrig 4½s,'43	15	17
Minas Milus 7s, 1958, ex w	86	88
Do 7s,'56, ww.	92	99½
Minas G 6½s,'58.	80½	88
Nihlands 6s,'72.	106¼	...
Norway Mun Bk 5s, 1967	91¾	92
Nuremby 6s,'52...	83	84½
Oslo Gas & Elec 5s, 1963	87¾	90¾
Panama 5½s,'53..	98⅞	98⅞
Pirelli 7s,'52....	145	154½
Poland 6s,'40....	73	75½
Do 7s, 1947....	85	85⅞
Prague (Greater) 7½s, 1952	104¾	107
Rhine Main Dan 7s, A, 1950..	101	101¾
Rhin Westphalia 6s,'50, ex w	86	89¼
Rima Steel 7s,'55	90	91½
Rio de Janeiro 8s, 1946	105	105¾
Rotterdam 6s,'54.	103	104½
Saarb'ken 6s,'53.	90¼	92½
Sao Paulo City 8s, 1952	109½	109⅞
Do 6½s, 1957	90	92¾
Saxon State Mtg 7s, 1945	94	96
Do 6½s, 1946..	87½	91
Shinyetsu 6½s,'52	87	89½
Siemens & Halske 7s, 1935	103	104
Silesian Bank 6s, 1947	76½	77
Silesia Elec 6½s, 1946	93¼	96
Styria 7½,'46....	99	99¾
Tokio 5s,'52	74½	75
Tolima 7s,'47....	...	97
Trdhjem 5½s,'37.	90¾	91
Tyrol Hyd Elec 7½s, 1955	96	97
Do 7s, 1952....	88½	91
Unit S & S Corpn 6s, 1937	96¼	98
Unit Steel Wks Bur 7s,'51	103¾	104¾
Unit Steel Wks C½s,C,'51	83¼	83½
Unterelbe Pw & L 6s, 1953..	84½	86
Up Aust 7s,'45..	95½	96
Uruguay 8s,'46...	107¼	108
Wuerttemberg 7s, 1956	93	94

STOCKS.

	Bid.	Ask.
Abra & Straus....	117	127
Do ctfs.....	108	120
Adams Express..	600	620
Adams Millis....	30	31
Ala & Vicksburg	108	...
Albany & Susq..	199½	215
Alliance Realty.	120	160
Allied Chem pf.	121	122½
Amal Leather...	5½	6⅝
Do pf	53	60
Am Bank Note..	136	140
Do pf	58½	59
Am Br Shoe pf.	117	119
Am Car & F pf.	133	134½
Am Encaustic...	31⅝	32
Am Express.....	306	345
Am For P 6% pf	98	99½
Am Hide & L....	5⅛	6
Am Ice pf.....	91	92½
Am L F & F pf.	45	53
Am Loco pf.....	117	120
Am Mach & F pf.	108	112
Do M ex war	112	114
Am Piano.....	3⅝	4
Am Radiator....	23	24
Am Sealing.....	32⅜	34
Am Ship & C....	3¼	3½
Am Sm & R pf.	132	133
Am Snuff.....	183	185
Am Tel & Cable.	122	123
Am Type Found.	100	103
Am W W 1st pf.	99⅝	100
Am Wr Pap cfs.	13	13½
Do pf	41½	42⅜
Ann Arbor.....	51½	...
Do pf	71¼	...
Archer D M pf.	106	113½
Armour	20	21⅝
Do pf	94½	100
Art Metal.....	24	24½
Assoc Dry Goods 1st pf.....	104	105
Do 2d pf.....	94	95
At G & W I pf.	33½	37¾
Atlas Teck.....	16	16⅝
Atlas Credit Anst.	84½	93½
Auto Strop Razor	42	44
Balt & Ohio rets part paid....	78	84
Old rets	103	103⅝
Baldwin Loco pf.	117¾	118¾
Balt & O ctf....	75¼	76
Barnet Leather..	8	9
Do pf	30	37
Bayuk Cigars....	96	99
Do 1st pf.....	99	99¾
Beatrice Cream..	95	96
Beech Creek.....	35¾	41
Bloomingdale ...	44	51
Do pf	95¾	116
Bon Ami.....	80	82¾
Booth F 1st pf..	45	48½
Boston & Maine.	125¾	130
Brit E St 1st pf	...	...
Do 2d pf.....	7¾	8¼
Brock Motor pf.	90	105
Brooklyn Edison	410	460
B'klyn M Tr pf.	81	85
Brown Shoe pf..	117	118¾
Buff, Roch & P ex div....	48	100
Do pf ex div...	97	110
Buff & Susq....	75	82
Burns Bros. A..	95¾	100
Do B pf.....	97¼	99¾
Bush T Bldg pf.	114	115
Butte & Sup....	17	19½
Cal Petrol.....	27	30
Canada South...	56¼	60
Canadian Pac cfs 1st pf.....	220	224¾
Do cfs full pd.	210	220
Can. Cliuck & C.	83¼	84
Case T Mach pf.	122¾	124
Cas Dabbs.....	22¼	23
Do pf	88½	92¼
Celotex pf.....	85⅞	89
Cent Ag As.....	33⅝	35½
Cent Allow St pf.	109¾	111¼
Cent R R. N J. ex div	328	345
Cent Ribbon pf.	69½	70
Certain-teed pf.	71¼	80
Chi & East Ill..	28	31
Do pf	57	62
Chi. Ind & L pf.	74	...
Chi & N W pf..	135¾	137
Chi. R I & Pac 7% pf	108½	109⅜
C, R I & G W..	59	64⅞
Do pf	120	120
Chile Copper....	72⅜	100
Christie-Brown..	85	115
Cin. San & Cl pf.	60¾	...
Cinc Ind & P....	56⅝	57
City Investing..	185	...
City Stores, A..	18¼	49
C., C., C. & St. L.	106	111¾
Clevs & Pitts...	74⅝	82
Do special.....	43½	...
Col. Fuel & I pf.	133	135
Col Southern...	125	130
Do 1st pf.....	70	74
Do 2d pf.....	68	70
Col Gas & Elec 5% pf	89¾	90
Col Graph full pd rcts	65	66
Com Credit 1st pf ex war..	89	92
Com'l Invest Tr war	50	54
Do 6½% pf....	90¾	94
Do 7% pf.....	100	104¾
Commer Solv....	490	490
Conley Tin Foil	¼	⅜
Conn Ry & L..	63⅝	...
Do pf	63⅞	...
Con Cigar 6½% pr pf ex war.	...	84
Con R R Cuba pf	57⅜	59
Crex Carpet....	31	34½
Crown W pf	94	96¾
Crucible Steel pf.	106⅜	111
Cuba Co	22⅜	23⅛
Cuba R R pf....	43¾	73
Curtis Pub.....	118	120
Do pf	...	114¾
Cushman's Sons 7% pf	120	125
Do 8% pf.....	108	112
Cuyamel Fruit..	36¾	38
De Beers Mines..	22⅜	23
Debenhams Sec..	33⅝	34½
Detroit Edison..	365	380
Det. H & S W...	73	...
Detroit & Mack..	45	55
Do pf	60	70
Devoe & Ray 1st pf	115	...
Duf. S & A....	2¾	3½
Do pf	3¾	6¼
Dul Sup Trac...	5	8
Do pf	10	45
Duplan Silk....	95	100 *
Dupcat deb.....	112¾	113½
Dupont L1 1st pf.	98¾	99
Durham Hosiery.	4	4¼
Eastman Kod pf.	125¼	128
Eitingon Schild..	27¾	27¾
Do pf	91	93
Elec Auto L pf.	109½	110
El Pow & Lt pf 80% paid	140½	...
Do full paid...	81½	...
Elk Horn Cl pf.	8¼	9
Emers Brant, B.	3	8
Emp Oapwell....	24	25
Equit Of Mtg. pf.	300	...
Equitable Trust.	636	700
Erie & Pitts....	89¼	94
Exch Buffett....	26½	27¼
Fairbanks	5¼	7
Do pf	25¼	26
Fairbanks-M pf.	106½	107
Fashion Park....	65	67
Do pf	93¾	94½
Fed Lt & Tr pf.	100	100¾
Fed M & Sm....	250	300
Do pf	90¾	95¾
Fifth Av Bus....	8½	10
Filene's Sons....	66	75
Do ctfs	82	...
Florsheim Shoe..	450	500
Fr Simon pf.....	104	105
Fuller pr pf....	103	104½
Gabriel Snub, A.	21½	22½
Gamewell Co....	76	77
Gen Asphalt pf..	120	125
Gen Baking pf..	133	135
Gen Cable pf....	104½	...
Gen Cigar pf....	117¾	119
Gen Gas & El....	31¾	32
Do 8½ pf, A..	117¾	120
Do 7% pf, A..	105	105½
Gen Ice Cream...	...	76½
Gen Mills	75¼	75¾
Gen Motors pf..	108	...
Do 6% deb....	108	...
Gen Out Adv, A.	45¼	46½
Gen Ry Sig pf..	106½	109¾
Gold Dust pf....	107¾	112¾
Gold Stock Tel.	110½	118¾
Goodrich pf....	112¾	112¾
Gotham Silk Hos 7% pf	80	...
Do 7% pf, x w..	...	...
Graham Pge cfs	20½	...
Grand Store pf.	107	110
Grant (W T)....	128	129
Green Bay & W.	80	...
Guantanamo Sug	2	4½
Gulf Mob & N....	80	82½
Do pf	93¼	96
Hackensack Wat	27¼	28
Hahn Dept St....	34	34¼
Do pf	85¾	85½
Ham Watch pf..	101½	104
Harbison-W pf..	112	...
Hartman.....	22¾	24⅜
Hav Elec Ry....	69	71
Haw Pineapple..	60	70
Helme (G W)...	100	100½
Do pf	128¾	132½
Hercules Pow....	124½	128
Do pf	119	126¼
Hocking Valley..	482	515

3-YEAR
Comparative Analysis

New York
Bank & Trust
Company
Stocks

Sent on Request

WOODWARD,
BUTLER & CO.
Members Assn. of Bank Stock Dealers
37 Wall St. New York
CORtlandt 5600

Aviation Securities

Curtiss-Wright
Corporation

LISTED ON THE
NEW YORK CURB
EXCHANGE

Descriptive Booklet on request

James C. Willson & Co.

39 Broadway, New York
and
Louisville

Investment Survey No. 26
August, 1929

Chicago, Milwaukee,
St. Paul & Pacific
Railroad Co.

Copy on Request

FRAZIER JELKE & CO.
Members New York Stock Exchange
Members New York Curb Exchange
25 Pine Street 2 East 57th St.
New York
Chicago
Direct Private Wires to Boston, Buffalo, Chicago, Cincinnati, Columbus, Detroit, Lockport, Mansfield, Montreal, Niagara Falls, North Tonawanda, Philadelphia, Pittsburgh, Providence, St. Louis and Toronto.

Snyder
Multiform
COMMON

Total issue 25,000 shares

We recommend this issue for its unusual speculative possibilities.

Details on request

R. H. McCLURE & CO.
43 Exchange Place, New York
WHItehall 7461

A New Booklet on
Convertible Issues

Helpful suggestions are given on judging the probable future value of the conversion privilege, as well as valuable statistics and other information on the present position of this type of investment.

Send for a copy
Ask for A-33

Name
Address

DETWILER & CO.
INCORPORATED
Financing-Engineering-Management of Public Utilities
11 BROADWAY, NEW YORK
Philadelphia Washington Baltimore Buffalo
Rochester Albany Newark New Haven
Bridgeport Stamford Reading Easton
Pottsville Pittsburgh

CALL MONEY RATE ADVANCES TO 12%

Only $15,000,000 Is Drawn From Market, but It Adds to First of Month Strain.

BANKS RELUCTANT TO LEND

Wish to Keep Down Indebtedness to Reserve System—Early Drop Forecast by Experts.

Belated effects of the first of the month money strain yesterday forced the call rate up to 12 per cent after a renewal at 10 per cent. Calling of loans was moderate, only $15,000,000 being reported as drawn from the market, but with the present delicate balance of supply and demand in the money market a comparatively small disturbance of either factor serves to cause a wide shift in the demand loan rate.

While the fact that today is settlement day at the Federal Reserve and several banks which have lent somewhat heavily over the week-end faced the necessity of building up their reserves was a factor in yesterday's money squeeze, the chief cause lay in the reluctance of the banks to lend.

Member banks of the Federal Reserve System have been forced to borrow heavily from the big bank to supply recent demands for credit. In large part this has been due to the refusal of the Reserve authorities to ease the market by purchases of bills and government securities. As a consequence of their indebtedness to the Reserve, banks are reluctant to lend, and make constant attempts to reduce their discounting at the bank of issue. Normally the inequalities in the call loan rate caused by withdrawals by one or two banks would be smoothed out by lending by other banks, even if these latter were forced to discount in order to get the needed funds.

In the present instance, however, the banks do not readily make good deficiencies in the supply of call money and, as was the case yesterday, it is necessary to lift the rate to bring in the required funds.

While it had not been expected that a rate higher than 10 per cent would be seen yesterday, there is little disposition among bankers to look for a material ease in money. The first ten days of the month are normally characterized by firm money, since it requires this period of time for checks sent out in payment of first of the month disbursements to find their way back to the city banks, where they become available for use in the call money market.

The present rate is not expected to last long. In the opinion of leading bankers, money should subside at least a few points from the level of 12 per cent and remain fairly steady after the early part of the month has been passed. Purchases by the Federal Reserve banks of bills and government securities are expected to appear shortly to take care of the increased credit needs incident to the crop movements. These will probably be insufficient, it is thought, to ease credit but will prevent a severe strain being precipitated by the agricultural demand.

SAYS BILL DEALERS NEED RESERVE AID

American Acceptance Council Bulletin Points to Federal Drop in Holdings.

The turn in the tide of volume of outstanding bankers' acceptances has come this year two months in advance of the change for 1928, bringing bill dealers face to face with the need for an immediate solution of the problem of maintaining an active, healthy market without undue advances in the rate, the current issue of the bulletin of the American Acceptance Council declares.

The problem is one closely tied up with Federal Reserve open market policy and its solution, the bulletin clearly implies, lies in an early increase in the Reserve's portfolio. Reviewing the shift in the bank of issue's portfolio, the bulletin points out that bill holdings of the Reserve have dropped from close to $500,000,000 last December to about $68,000,000. At the same time bills held by the Reserve for the account of foreign correspondents have increased from $284,000,000 to $446,000,000.

"The total holdings of the Federal Reserve System, for their own account and for foreign customers," the bulletin says, "was therefore reduced $270,000,000 between December and July.

"Between these periods and up to the beginning of the current month, when the volume began to increase, the total of all bills outstanding fell from $1,284,000,000 to $1,113,000,000, a reduction of $173,000,000, so that it is now plain that the volume of bills distributed outside the Federal influence during the past six months has been within very moderate limits.

"As long as the total volume of outstanding bills was on the decline, the foreign buying was increasing so as to account for about 38 per cent of the reduction of the Federal's own holdings, and rates could be reasonably advanced to make them attractive to investors, the market kept even with the situation and all was well.

"The time now seems to be at hand when the ever present problem of distribution must be particularly considered.

"There is no question of our having a big growth in the volume of bills during the Summer and Fall. Many banks, heavy borrowers at the Federal, are now feeling the increase in credit demands, and are turning to their acceptance privilege to ease the pressure.

"Crop movements, according to government reports, are at least two weeks ahead of other years and the financing naturally keeps pace.

"Wheat credits for this year's crop, usual for late August handling, now are making their appearance.

"Cotton is coming to seaboard for export and will soon be represented by a great volume of acceptances.

"The Federal Reserve System usually sets its credit machinery at work at the outset of the crop season to afford the banks ample support in their agricultural financing. They buy their bills, discount their paper and very properly put the resources of the Federal banking system behind the giant task of preparing and moving the national harvest to market.

"At this season, it is tremendously important that the cost of agricultural financing be kept at the lowest possible level.

"The open market bill rate is the index of what the wheat farmer or the cotton merchant must pay for his credit. The current rate of 5¼ per cent for 90-day bills is reasonably low, actually cheaper than any other current credit costs, and, judging by the volume of acceptance business that has been done recently at this rate, is satisfactory to the taker of credit.

PHILADELPHIA BANKS UNITE

Drovers' and Merchants' to Merge With Bankers Trust.

Special to The New York Times.

PHILADELPHIA, Aug. 5.—Merger of the Drovers' and Merchants' National Bank of Philadelphia with the Bankers Trust Company has been arranged by the directors, subject to the shareholders' approval, it was announced today.

It is planned to have the consolidation become effective at the close of business on Oct. 11.

Combined capital will be $4,876,000. Capital, surplus and undivided profits of the two institutions total about $7,800,000, and the deposits more than $39,000,000. Bankers Trust stockholders will meet on Oct. 10 to authorize an increase in the capital stock to $7,500,000, of which 14,286 shares would be issued for the Drovers' and Merchants' National Bank's stocks.

TITLE AND TRUST MERGER.

Consolidation of Three Companies in Texas Announced Here.

The organization of the Union Title and Trust Company of Fort Worth, Texas, was announced yesterday by the Insurance Securities Company. The new company will be under full control of the Insurance Securities Company.

The Union Title and Trust Company will be a merger of the Guaranty Abstract and Title Company of San Antonio, the Texas Union Title and Guaranty Company of Dallas and the Ross Title Company of Fort Worth, and will start with a capital of $600,000.

FLORIDA BANK CLOSED.

Old Orlando Institution Is Taken Over by State Officers.

ORLANDO, Fla., Aug. 5 (AP).—The State Bank of Orlando and Trust Company, capitalized at $100,000 and said to have been the oldest financial institution in Orange County, failed to open its doors today.

A notice posted on the door said the bank had been closed for the protection of depositors and that it had been placed in the hands of the State Banking Department.

L. C. Massey was president of the institution.

Central American Mines' Sale Voted

Stockholders of Central American Mines, Inc., at a special meeting yesterday approved the proposal of the directors for the sale of the company's assets to the Mentor Exploration and Development Company, Ltd., of Toronto.

GASOLINE TAX TOTAL PUT AT $500,000,000

Estimate for the Year Beginning Aug. 1 Is Made by Oil and Gas Journal.

3-CENT LEVY IN ILLINOIS

A. States Now Use System to Get Road Funds—$2,420,000 Seen Here in Month.

A total revenue of more than $500,000,000 from State gasoline taxes for the year beginning on Aug. 1 is predicted in the current issue of The Oil and Gas Journal, with the inauguration this month of a 3-cent tax in Illinois, one of the five greatest gasoline-consuming States in the country.

Forty-eight States and the District of Columbia will now collect gasoline taxes at a rate of $1,557,000 daily, according to the periodical's estimates. It is estimated New York State, with its 2-cent tax, will collect a revenue of $2,420,000 during the present month alone. No State has a tax of less than 2 cents.

Illinois is expected to collect $2,500,000 during the first month's operation of its 3-cent tax. This is the last of twenty States to adopt gasoline taxes since the first of the present year.

The first State to adopt this system of revenue was Oregon, which passed a 1-cent tax law in 1919. The growth was slow and the tax was small until 1926. At that time four States had no tax at all, two had 1-cent taxes, twenty-one had 2-cent laws, one had 2.5 cents, ten had 3 cents, four had 3.5 cents, five had 4 cents and two had 5 cents.

Now only eight States have 2-cent taxes, eleven have 3 cents; one, 3.5 cents; nineteen, 4 cents; eight, 5 cents, and two, 6 cents, making a total of thirty-nine States which have taxes of 4 cents per gallon or more.

The following table shows the growth in revenue derived throughout the country through gasoline taxes since 1922:

Year—	Total tax collected
1922	$3,100,000
1923	26,813,929
1924	75,648,510
1925	146,028,940
1926	187,603,231
1927	258,838,813
1928	304,871,763
1929*	400,000,000

*Estimated.

FINANCIAL ADVERTISEMENTS. FINANCIAL ADVERTISEMENTS.

Branch Offices Of New York Stock Exchange Firms

New York City

Abbott, Hoppin & Co.	N. Y. Central Bldg.
Anderson & Fox	347 Madison Ave.
Appenzellar, Allen & Hill	Hotel Roosevelt St. Regis Hotel
Auerbach, Pollak & Richardson	63 Leonard St. ★575 5th Ave.
J. S. Bache & Co.	350 Park Ave.
Bamberger Bros.	511 5th Ave. 250 Park Ave.
Chas. D. Barney & Co.	654 Madison Ave.
Barstow & Co.	598 Madison Av. (57)
Benz, Stearns & Co.	1440 Broadway 1501 Broadway.
Block, Maloney Co.	530 7th Ave. 1044 4th Av. (59th) 2 Park Ave. 1775 Broadway
Bruning, Jackson & Co.	475 5th Ave.
S. R. Chapin & Co.	383 Madison Ave.
Clark, Childs & Co.	16 E. 55d St. Murray Hill Hotel
Curtis & Sanger	45 E. 17th St.
Morgan Davis & Co.	903 S. Boulevard
de Saint Phalle & Co.	★N. Y. Cent. Bldg (230 Park Ave.) ★20 E. 57th St.
Dyer, Hudson & Co.	200 5th Ave. (23d) 2581 B'way (93th)
Engel & Co.	461 4th Ave. (53th) 1351 B'way (45th)
Walter J. Fahy & Co.	522 5th Ave.
Fenner & Beane	50 E. 42d St.
Harvey Fisk & Sons	1322 5th Ave. 231 W. 57th St.
Fox, O'Hara & Co.	French Building (43th St. & 5th Av.) Hotel Preston Hall (86th St. & B'way)
Gilchrist, Bliss & Co.	5th Ave. at 54th St.
Goodbody & Co.	230 Park Ave.
Gude, Winmill & Co.	Ritz Tower 453 Park Ave. 205 7th Ave.
Hardy & Co.	500 7th Ave.
Harriman & Co.	Biltmore Hotel 100 E. 42d St. 341 Madison Ave.
Harris, Winthrop & Co.	57th Madison Av. (57)
H. Hentz & Co.	16 E. 55d St. 135 W. 31st St.
Hirsch, Lilienthal & Co.	535 5th Ave. 774 5th Ave. Ritz-Carlton Hotel Breslin Hotel Pennsylvania Hotel Bellechire Hotel 5 E. 44th St.
R. V. Hiscoe & Co.	Harriman Nat. Bk. Bldg. (527 5th Av.)
Hornblower & Weeks	731 5th Ave.
W. E. Hutton & Co.	437 W. 57th St.
Hyman & Co.	512 5th Ave. 299 Broadway
Jackson Bros., Boesel & Co.	(N. Y. Cent. Bldg. (230 Park Ave.)
Frazier Jelke & Co.	★2 E. 57th St.
Jewett, Newman & Co.	137 W. 57th St. 45 Cent. Pk. W. (61)
Josephthal & Co.	654 Madison Ave.
Livingston & Co.	Paramount Bldg. 42 E. 40th St.
McDonnell & Co.	29 E. 53d St. Produce Exchange
M. J. Meehan & Co.	Hotel Biltmore Sherry-Netherland 230 Park Avenue 29 E. Fordham Rd. (Fordham Road & Morris Ave.)
Morris & Smith	Times Bldg. (42d).
Morrison & Townsend	1 East 53d St.
Moss & Ferguson	342 Madison Ave. 1375 B'way (37th).
John Muir & Co.	11 W. 42d St.
Muir & Loomis	341 Madison Ave. ★11 East 57th St
G. M.-P. Murphy & Co.	247 Park Ave.
Naumburg, Dixon & Co.	★635 5th Ave. (Corner 52d St.)
Newman Bros. & Worms	★341 Madison Ave (44th) 16 E. 53d St. ★2112 B'way (73d)
J. H. Oliphant & Co.	220 Park Ave.
Orvis Brothers & Co.	342 Madison Ave.
Palmer & Co.	17 Battery Place 1 Park Place 730 5th Ave. (57th) 349 E. 149th St. N. Y. Central Bldg.
Parrish & Co.	N. Y. Central Bldg.
Post & Flagg	353 Madison Ave.
Potter Co.	54 E. 57th St.
Pouch & Co.	342 Madison Ave.
Prince & Whitely	Hotel St. Regis
Richards & Co.	18 E. 53d St.
F. L. Salomon & Co.	730 5th Ave. (57th) Hotel McAlpin
Schatzkin & Co.	521 5th Ave. Lefcourt-Nat'l Bldg.
J.H.Schmeltzer & Co.	1 E. 46th St.
Springs & Co.	13 W. 47th St.
Steiner, Rouse & Stovck	Paramount Bldg. ★2112 B'way (74th) ★299 Mad. A.(41st)
Suisbacher, Granger Co.	2 East 57th St.
Sutro & Co.	16 E. 44th St. 255 Broadway
Taylor, Bates & Co.	41 E. 42d St.
J. F. Trounstine & Co	655 5th Ave. (52d).
Samuel Ungerleider & Co.	1372 Broadway 551 5th Ave.
Warner & Co.	370 7th Ave. (38th)
Watson & White	Barclay Hotel N.Y.Life Bldg.(26)
Edwin Weisl & Co.	604 5th Ave.
C. E. Welles & Co.	508 Park Ave.
Whitehouse & Co.	522 5th Ave. (44th)
Wightman, Breinlng Co.	14 E. 39th St. Graybar Bldg.

BROOKLYN.

Baar, Cohen & Co.	44 Court St.
J. S. Bache & Co.	16 Court St.
Fenner & Beane	Half Moon Hotel,C.I.
M. J. Meehan & Co.	16 Court St.
Warner & Co.	Wmbg. Sav. Bk. Bldg.
Whitehouse & Co.	184 Remsen St. 688 Flatbush Ave.

Suburbs and Other Cities

AKRON, OHIO.	
Prince & Whitely	Ohio Building
ALBANY, N. Y.	
Prince & Whitely	Home Sav. Bk. Bldg.
ATLANTIC CITY, N. J.	
Block, Maloney & Co.	Ritz-Carlton Hotel
Dyer, Hudson & Co.	Riddle Building
Fenner & Beane	Ambassador Hotel
M. J. Meehan & Co.	Hotel Traymore
Samuel Ungerleider Co.	1727 Boardwalk
BLOOMFIELD, N. J.	
Billings, Olcott & Co.	600 Bloomfield Ave.
BRIDGEPORT, CONN.	
Hirsch, Lilienthal & Co.	209 State St.
CHICAGO, ILL.	
Prince & Whitely	208 S. La Salle St.
Smith, Graham & Rockwell	208 S. La Salle St.
CLEVELAND, OHIO.	
Prince & Whitely	Union Trust Bldg
DETROIT, MICH.	
Prince & Whitely	824 First National Bank Building
EAST ORANGE, N. J.	
Dane & Co.	24 Prospect St.
ELIZABETH, N. J.	
F. P. Ristine & Co.	★280 No Broad St.
HARTFORD, CONN.	
Prince & Whitely	Judd Bldg., 75 Pearl St.
LAKE GEORGE, N. Y.	
Neville G. Hunt & Co.	Fort William Henry Hotel
LAKE PLACID, N. Y.	
Lester Dows & Prime	122 Main St.
M. J. Meehan & Co.	35 Main St.
LONG ISLAND.	
Geuda, Winmill & Co.	Hotel Huntington, Huntington 3 Glen St. Glen Cove Peninsula Nat. Bk. Bldg. Cedarhurst ★211 Mott Ave., Far Rockaway Nassau Hotel, Long Beach
Morris & Smith	13 Middle Neck Rd. Great Neck
Newman Bros. & Worms	
MONTREAL.	
Billings, Olcott & Co.	213 St. James St., W.
MOUNT VERNON, N. Y.	
Morris & Smith	★3 Prospect Ave.
NEWARK, N. J.	
Dyer, Hudson & Co.	24 Commerce St.
Engel & Co.	48 Commerce St.
Hirsch, Lilienthal & Co.	773 Broad St.
Prince & Whitely	786 Broad St.
NEW BRITAIN, CONN.	
Prince & Whitely	Burritt Hotel
NEW HAVEN, CONN.	
Prince & Whitely	181 Church St. 185 College St.
NEW ROCHELLE, N. Y.	
Hyman & Co.	578 Main St.
PHILADELPHIA, PA.	
de Saint Phalle & Co.	1004 Walnut St.
Orton, Kent & Co.	1518 Walnut St.
Prince & Whitely	1528 Walnut St.
Smith, Graham & Rockwell	123 South Broad St.
PITTSBURGH, PA.	
Wellington & Co.	Union Trust Bldg
POLAND, ME.	
Benz, Stearns & Co.	Summit Springs Hotel
ROCHESTER, N. Y.	
Smith, Graham & Rockwell	The Sagamore
SARATOGA SPRINGS, N. Y.	
M. J. Meehan & Co.	Grand Union Hotel
SPRING LAKE BEACH, N. J.	
M. J. Meehan & Co.	The Monmouth
WASHINGTON, D. C.	
M. J. Meehan & Co.	Hotel Washington
WHITE PLAINS, N. Y.	
M. J. Meehan & Co.	74 Mamaroneck Av

★ BOARD ROOM FOR WOMEN CUSTOMERS

New Issue

$13,000,000

Southern Natural Gas Corporation

First Mortgage 6% Sinking Fund Gold Bonds Series of 1944

(With Common Stock Purchase Privilege)

Dated July 1, 1929 *Due July 1, 1944*

Principal payable at the office of the Corporate Trustee in New York City; interest payable on January 1 and July 1, at the offices of G. L. Ohrstrom & Co. and Halsey, Stuart & Co., Incorporated, in New York City and Chicago, without deduction for normal Federal income tax not exceeding 2½% per annum which the Corporation may be required or permitted to pay at the source. Coupon Bonds in interchangeable denominations of $1,000 and $500; registerable as to principal. Redeemable, subsequent to July 1, 1930, at the option of the Corporation, as a whole, or in part, at any time, on at least sixty days' notice, at the following prices and accrued interest: To and including July 1, 1932, at 105%; thereafter, to and including July 1, 1935, at 104%; thereafter, to and including July 1, 1938, at 103%; with successive reductions of ½ of 1% during each full year thereafter to maturity. Refund of Pennsylvania, Connecticut, California and Minnesota taxes not exceeding four mills, Maryland tax not exceeding four and one-half mills, Virginia and District of Columbia taxes not exceeding five mills, Michigan exemption tax not exceeding five mills, and the Massachusetts tax measured by income not exceeding 6%, to resident holders upon written application within sixty days after payment, all as will be provided in the Mortgage. Central Hanover Bank and Trust Company, Corporate Trustee.

The holder of each $1,000 Bond will be entitled, subsequent to July 1, 1930, and subject to previous redemption of the Bond, to purchase 30 shares of Common Stock of the Corporation, at the following prices: To and including July 1, 1932, $12.50 per share; thereafter, to and including July 1, 1935, $17.50 per share; thereafter, to and including July 1, 1938, $25 per share; thereafter the stock purchase privilege will be void. The holder of each $500 Bond will have a proportionate privilege on the foregoing terms.

Business and Territory: Southern Natural Gas Corporation is constructing an interstate natural gas transmission system extending from the Monroe and Richland gas fields in Louisiana, through Mississippi and Alabama, to Atlanta, Georgia. The system now under construction (hereinafter referred to as the initial system), includes a main pipe line 421 miles in length, with feeder and branch lines aggregating approximately 409 miles to serve adjacent territory, together with compressor stations and other auxiliary equipment. Of the main line over 130 miles have already been constructed; the balance of the initial system is scheduled by the engineers for completion by December 31, 1929. The territory available to the initial system has a present estimated population in excess of 500,000.

The Corporation will supply natural gas in the territories adjacent to its system, directly or through wholly owned subsidiary companies to industrial users, and indirectly, for industrial and domestic use, through other distributors. A distribution contract, extending beyond the maturity date of these Bonds and requiring completion of the initial system by February 28, 1930, has been entered into with a subsidiary of Central Public Service Corporation, under the terms of which the Corporation is to furnish at wholesale, subject to any necessary approval of public authorities, the entire requirements of companies distributing gas for domestic and industrial purposes in twelve municipalities in Mississippi, Alabama and Georgia, including the City of Atlanta, some of which will not be served by the initial system. A comprehensive survey of the industrial concerns in the territory to be served by the Corporation indicates a large existing demand for natural gas for industrial use.

Contracts for the Corporation's gas requirements, extending beyond the maturity date of these Bonds and effective upon completion of the line to the Birmingham, Alabama, district by December 31, 1929, have been signed with leading producers in the Monroe and Richland fields, one of the most extensive known reserves of natural gas in the United States.

Capitalization: The capitalization of the Corporation, upon issuance of these Bonds and the Debentures and Preferred Stock to be outstanding as shown below, all of which have been underwritten, is to be as follows:

	Authorized	Outstanding
First Mortgage Bonds.		
Series of 1944 (this issue)	*	$13,000,000
Debentures	*	
6½% Convertible Sinking Fund, Series of 1944	*	7,500,000
Cumulative Preferred Stock (no par value)	100,000 shs.	
$7 Series		50,000 shs.
Common Stock (no par value)	**1,500,000 shs.	580,000 shs.

*Limited by restrictions to be contained in the Mortgage and Indenture, respectively.

**765,000 shares reserved as follows: 390,000 shares for stock purchase privilege of First Mortgage Bonds and 375,000 shares for conversion of $7,500,000 principal amount of Debentures.

The Corporation contemplates the issuance and sale of additional bonds and other securities, when required, to finance the additional equipment mentioned below and extensions of lines of the Corporation (such bonds not to exceed 65% of cost or value thereof) to the municipalities not included in the initial system which are required to be served under the above mentioned distribution contract.

Security: These Bonds will be secured, in the opinion of counsel, by a direct first mortgage lien on the Corporation's right, title and interest in all the physical properties to comprise the initial system, including transmission lines, compressor stations, rights-of-way, telephone lines and auxiliary equipment. Rights-of-way may be subject to usual farm mortgages and other liens existing, at the time of acquisition, on the land traversed by the system and to title defects normally incident to right of way acquisition for pipe line construction. The gas purchase contracts and the distribution contract above mentioned are to be assigned to the Trustees as additional security; and the Mortgage is to be subject to the Corporation's obligations under the distribution contract. The cost of the properties comprising the initial system, including interest during construction and preliminary expenses, is estimated by independent engineers at approximately $22,100,000.

Estimated Earnings: Independent engineers, in their report dated July 23, 1929, have estimated that the earnings of the Corporation from the initial system, available for interest, depreciation and Federal income taxes, for the twelve months beginning July 1, 1930, being the first year of operation following a preliminary operating period, will be approximately $2,800,000. The maximum annual interest requirements on these Bonds is $780,000. For the period of five years following such preliminary operating period, the engineers further estimate the earnings of the Corporation, available for interest, depreciation and Federal income taxes, at an annual average in excess of $3,800,000, such estimate of average earnings being based on the initial system and on the assumption that, during such five-year period, additional compressor units and other equipment for the initial system, with a present estimated cost of $4,100,000, will have been installed to meet increased demand.

Sinking Fund: The Mortgage will provide for a sinking fund for the Bonds of this Series, payable semi-annually commencing January 1, 1931 in amounts sufficient to retire on or before maturity 60% of these Bonds. The Mortgage will further provide for additional semi-annual payments to the sinking fund, contingent upon earnings of the Corporation as to be defined in the Mortgage. It is estimated that these fixed and contingent sinking fund payments will be sufficient to retire by maturity at least $13,000,000 principal amount of the Bonds of this Series.

The above information is summarized from and is subject to the letter of a Vice-President of the Corporation to the Bankers to which reference is made for a more complete statement with respect to the above and other related matters. These Bonds are offered, when, as and if issued and received by us, and subject to the approval of counsel. Delivery may be made, in the first instance, in temporary or definitive Bonds or in interim certificates of a New York City bank or trust company.

Price 97½ and Accrued Interest, to Yield Over 6.25%

G. L. Ohrstrom & Co. (Incorporated)

Halsey, Stuart & Co. (Incorporated)

Graham, Parsons & Co.

Coffin & Burr (Incorporated)

A. G. Becker & Co.

This information and these statistics, while not guaranteed, have been taken from sources believed to be reliable.

Hydro-Electric
Securities

International
Holding & Investment

Bought—Sold—Quoted

NEWBORG & COMPANY
Members New York Stock Exchange
Members New York Curb Exchange
60 Broadway New York
Telephone Digby 4370

I. Miller & Sons, Inc.
COMMON STOCK

A Company showing steady increases in sales, earnings and in number of retail outlets.

Descriptive circular on request

E. NAUMBURG & CO.
Members New York Stock Exchange
48 Wall Street Whitehall 9030

Middle States Oil
New Stock, Class A & B
(When Issued)

Bought—Sold—Quoted

Bear, Stearns & Co.
Members New York Stock Exchange
100 Broadway
Telephone Rector 7850

We take pleasure in announcing that
ARTHUR LISSNER
formerly of our Newark Office
is now associated with us at our New York Office at
341 Madison Avenue (Corner 44th Street)
Telephone Murray Hill 2800

Newman Bros. & Worms
Members New York Stock Exchange
and other important exchanges
25 Broad Street New York

Our Current FINANCIAL REVIEW discusses

Food Product Mergers

with studies of

Standard Brands
General Foods
Gold Dust

Clark, Dodge & Co.
Sixty-One Wall Street
MEMBERS NEW YORK STOCK EXCHANGE

Investments

In addition to forwarding our weekly sugar market report, we are prepared to furnish analyses of stocks listed on the principal exchanges and will do so upon request.

FARR & CO.

MEMBERS:
New York Stock Exchange
New York Curb Exchange
N. Y. Coffee & Sugar Exchange, Inc.
Rubber Exchange of N. Y., Inc.
N. Y. Cocoa Exchange, Inc.

90 Wall St., New York
UPTOWN 277 Madison Ave. BOSTON 15 Congress St.

Legal Investment for Savings Banks in New York State
Exempt from all Federal Income Taxes

Port Jervis, N. Y. 4½s
Due June 1, 1938-1956
To yield 4.40%

Austin, Texas 4½s
Due July 1, 1945-1950
To yield 4.50%

State of Tennessee 4½s
Due Feb. 15, 1939
To yield 4.50%

Montclair, N. J. 5¾s
Due July 1, 1932
To yield 5.00%

Kean, Taylor & Co.
Five Nassau Street
New York

Grand Rapids & Indiana
1st 4½s, 1941

Grand Rapids & Indiana
2nd 4s, 1936

Chicago, Milwaukee & St. Paul
General 4s, 1989

GARDNER & CO.
Members { New York Stock Exchange / New York Curb Exchange
20 Broad St. New York
Telephone Hanover 0740

Conservative Investments

SHIELDS & COMPANY
INCORPORATED
52 WALL STREET
NEW YORK

BOND SALES ON THE STOCK EXCHANGE

MONDAY, AUGUST 5, 1929.

Day's Sales.	U. S. Govt.	Domestic.	Foreign.	Total All.	Year to Date.	U. S. Govt.	Domestic.	Foreign.	Total All.
Yesterday	$335,000	$9,449,000	$2,263,000	$12,047,000	1929	$78,299,850	$1,199,482,200	$397,371,200	$1,675,153,250
Saturday	52,000	5,501,000	1,150,000	6,703,000	1928	124,736,700	1,267,744,950	535,059,300	1,927,541,150
Year ago.....	281,000	3,847,000	1,734,000	5,862,000	1927	201,242,350	1,371,173,150	543,008,700	2,115,423,200
Two years ago..	152,250	5,328,000	2,499,000	7,979,250	1926	178,463,100	1,307,373,500	407,624,450	1,893,461,050

UNITED STATES GOVERNMENT LOANS

Range Since Date of Issue—High.	Date.	Low.	Date.	Range 1929—High.	Low.	Sales in 1,000s.	Issue.	Open.	High.	Low.	Last.	Net Change.	Closing Bid.	Asked.	Yield.
103.1	Oct. 19, 1922	86.1	June 2, 1921	99.31	96.00	29	Liberty 3½s, 1932-47.....	97.1	97.1	97.00	97.00	—.4	97.00	97.4	3.73
103.30	Mar. 9, 1927	84.00	May 21, 1920	100.8	98.4	3	Liberty 1st conv. 4¼s, 1932-47	99.00	99.00	99.00	99.00	..	98.25	98.29	4.34
104.12	Mar. 9, 1927	82.00	May 20, 1920	100.12	98.12	111	Liberty 4th 4¼s, 1933-38.....	99.00	99.00	98.26	98.26	—.6	98.22	98.26	4.40
104.6	Mar. 9, 1927	82.15	May 20, 1920	100.11	98.9	5	Liberty 4th 4¼s, registered...	98.25	98.25	98.25	98.25	—.7	....	....	..
116.6	Jan. 7, 1928	98.1	Mar. 27, 1923	111.26	105.00	13	Treas. 4¼s, 1947-52.....	107.10	107.20	107.4	107.4	—.5	107.2	107.12	3.69
111.12	Jan. 9, 1928	100.9	Dec. 23, 1924	106.18	101.4	140	Treas. 4s, 1944-54.....	102.26	102.26	102.20	102.20	—.5	102.17	102.22	3.77
108.10	Jan. 10, 1928	98.18	Mar. 13, 1929	103.17	98.18	26	Treas. 3½s, 1946-56.....	100.10	100.12	100.10	100.10	+.2	100.00	100.10	3.73
103.10	Jan. 7, 1928	95.12	Mar. 12, 1929	98.20	95.12	5	Treas. 3½s, 1943-47.....	96.30	96.30	96.30	96.30	+.2	96.30	97.2	3.61
99.21	Nov. 20, 1928	95.4	Mar. 12, 1929	98.18	95.4	3	Treas. 3½s, 1940-43.....	97.2	97.2	97.2	97.2	+.6	96.30	97.2	3.66

Quotations after the decimal point in the above table represent one or more 32ds of a point.

U. S. TREASURY NOTES.

	Rate.	Bid.	Asked.	Yield.
Sept., 1929	4¼	99.27	99.29	5.03
Sept., 1929	4¾	99.30	100	4.66
Dec., 1929	4¼	99.23	99.25	4.85
Dec., 1929	4¾	99.30	100	4.72
Mar., 1930	5¼	100.7	100.9	4.64
Mar., 1932	3½	97.16	97.20	4.46
Sept., 1932	3½	97.06	97.14	4.39
Dec., 1932	3½	97.04	97.10	4.36

Figures after decimals are 32ds.

U. S. BOND QUOTATIONS.

Closing quotations for issues not traded in on Stock Exchange yesterday:

PRE-WAR ISSUES.

	Bid.	Ask.		Bid.	Ask.
2s, r. 1930	101¼	103	2s, c. 1927..	90	95
2s, c. 1930	101¾	103			
2s, r. 1936	90	95	Pan Ja '36	100¼	102¼
2s, c. 1936	90	95	Pan 2s, '38	100¼	102¼
2s, r. 1947	90	95	Pan 2s, '61	91	97

N. Y. PORT AUTHORITY BONDS.

4s—	Bid.	Ask.	4½s—	Bid.	Ask.
Dec., '38-40	4.30	4.50	Mar., '42-46	4.90	4.80
Dec., '41-50	4.30	4.50	Mar., '52-59	4.90	4.80
Jan., '38-52	4.30	4.50			

FOREIGN BONDS.

Adriatic El 7s, 1952	6s, Feb., 1961	Berlin 6½, 1958	6½s, 1927-1937	Canea Valley 7½s, 1946	Cordoba Prov 7s, 1942	Duke Pr Pow 6s, 1966	Ger Gen El 6s, 1948	Italian P U 7s, 1952	8s	Montevideo 7s, 1952	7s, 1958	7s, 1945, r w	8s, 1936	Switzerland 5½s, 1946
1..... 95¾	4..... 99⅞	4..... 99	1..... 91¼	1..... 99	3..... 97½	1..... 103¼	6..... 87½	6..... 92¾	1..... 102¼	2..... 100¼	1..... 104¾	2..... 97	6..... 105	1..... 103¼
Alpine Mt. Steel 7s, 1955	5..... 99¾	4..... 98½	1..... 91¼	2..... 97½	2..... 100	1..... 103¼	7..... 101¾	1..... 92¼	14..... 102	1..... 100¼	10..... 103¾	Rhine West El Pr Gs, '52	6..... 103¼	2..... 103¼
1..... 94	6s, May, 1961	6½s, 1950	1cash 92½	1..... 99	1..... 94	Dutch E I 6½s, Mar., 1953	1..... 101¾	2..... 93	2nf..... 102	Lautaro Nt 10..... 102	1..... 98¾	1..... 89¾	7..... 103½	2..... 103½
Antioquia 7s, B, 1945	1..... 99¾	1..... 94	8s, 1941	Cuba Cane Sug c v 7s, 1930	7s, 1937, cfs	8s10f.102½	1..... 101½	6½s, 1940, w w	2nf..... 101	5..... 101½	1..... 89¾	2..... 87¾	8s, 1950	8s, 1940
3..... 89	1..... 99¾	Ber City El 6½s, 1951	2..... 108	1..... 60¼	1..... 94	6s, 1947	2..... 102¾	1..... 128	4..... 101¼	4..... 101¼	2..... 102	1..... 87¾	Santos Fe 7s,	1..... 109
7s, p. 1945	Australia 4½s, 1956	1..... 91½	2..... 106¼	6s, 1961	Kiev Pow Ger 6½s, 1950	1..... 130	6½s, 1940, r w	35..... 101	5..... 101¾	3..... 101½	1..... 95	1..... 88¼	1..... 109
1..... 80½	7..... 88¾	3..... 90½	3..... 106	4..... 91½	2..... 91½	Finland 5½s, 1958	1..... 96½	1..... 95½	3..... 101¾	2..... 102	Saxon P W 6½s, 1951	2..... 92½	Tobo El Pwr Gs, 1932
1..... 80	11..... 88¾	1..... 88	Brazil Cent Ry 7s, 1952	Chile 6s, Jan., 1961	4..... 91½	1..... 86¼	Italy 7s, 1951	1..... 94¾	1st f..... 101¾	2..... 101¼	1..... 91¼	20..... 93	5..... 96¼
2d 7s, 1957	1..... 88½	2..... 87¼	4..... 99¾	6..... 93¾	6..... 91½	1..... 87¼	1..... 94¾	6..... 94¾	1..... 101	1..... 101¼	2..... 91¼	Gstf.. 93	Ts, 1965
1..... 86¾	5..... 86¼	1..... 87¼	Bremen 7s, 1935	6s, Sep., 1961	6..... 91½	2..... 87¾	2..... 94¾	6..... 94¾	1..... 100¾	1..... 104½	1..... 91½	Ts, 1950	1..... 98
Antwerp 5s, 1958	5s, 1935	1..... 87¼	1..... 100¾	5..... 91¼	6s, 1904-44	3..... 94¾	2..... 94¾	1..... 100¾	1..... 104¼	Ts, 1948	1..... 101¾	1..... 96¼
1..... 91	4..... 94¾	Berlin El Rys 6½s, 1956	1..... 100¾	2..... 91¼	2..... 100¼	4..... 94¾	2..... 94¾	1..... 100¾	1..... 104¼	3..... 97	Elo Gds de Sui Gs, 1963	Tobo El Lig Gs, 1953
3..... 90¼	6..... 94½	1..... 89¼	1..... 100¾	3..... 91¼	5s, 1914-49	5..... 94¾	2..... 94¾	1..... 100¾	1..... 104¼	Seine Ts, 1942	3..... 86	4..... 83½
Argentine 5s, 1945	8..... 95	1..... 89¼	1..... 101¾	5..... 101¾	2..... 94¾	1..... 100¾	1..... 104¼	12..... 107½	Ts, 1966	4..... 85½
2..... 92	5s, 1937	Bolivia 7s, 1958	1..... 102	5½s, 1953	5..... 94¾	1..... 100¾	1..... 104¼	2..... 107¼	5..... 93	1..... 93¼
at 6½s, 1962	4..... 94¾	5..... 86¼	6s, 1962	3..... 101¾	6..... 94¾	1..... 100¾	1..... 104¼	2..... 107¼	6..... 93	1..... 94
1..... 94	4..... 94¼	1..... 86	3..... 91½	5..... 101¾	6..... 94¾	1..... 100¾	1..... 104¼	10..... 107¼	Ts, 1967	1..... 90
4..... 94¾	9..... 100¾	Bogota 8s, 1945	3..... 91¼	Chile Mtg Bk 6s, 1961	6..... 94¾	1..... 100¾	1..... 104¼	2..... 107¼	1..... 90	Ts, 1946	2..... 86
6s, 1957, A	Austrian 7s, 1943	1..... 100¾	2..... 91¼	5..... 91	6..... 94¾	1..... 100¾	1..... 104¼	2..... 107¼	2..... 90	Ts, 1966	3..... 93
5..... 100	4..... 103	Bolivia 7s, 1958	5..... 91¼	5..... 91¼	6..... 94¾	1..... 100¾	1..... 104¼	2..... 107¼	1..... 90	3..... 93	6..... 93¼
6s, 1958, B	Bavaria 6½s, 1945	5..... 86¼	4..... 77¾	5..... 91¼	6..... 94¾	1..... 100¾	1..... 104¼	2..... 107¼	1..... 90	6..... 93	1..... 94
1..... 99¾	3..... 94	1..... 86¼	5..... 77	6..... 91¼	6..... 94¾	1..... 100¾	1..... 104¼	2..... 107¼	1..... 90	1..... 94	Ts, 1967
6s, June, 1959	3..... 93¾	7s, 1969	B Aires Prov 8s, 1961	6..... 91¼	6..... 94¾	1..... 100¾	1..... 104¼	2..... 107¼	1..... 90	Ts, 1967	1..... 90
5..... 99¾	Belgium 6s, 1955	4..... 86¼	1..... 91¼	6..... 91¼	6..... 94¾	1..... 100¾	1..... 104¼	2..... 107¼	1..... 90	1..... 90	8s, 1946
1..... 100	10..... 101	2..... 86¼	1..... 91¼	6..... 91¼	6..... 94¾	1..... 100¾	1..... 104¼	2..... 107¼	1..... 90	8s, 1946	4..... 105¼
1..... 99¾	6½s, 1949	1..... 86¼	1..... 91¼	6..... 91¼	6..... 94¾	1..... 100¾	1..... 104¼	2..... 107¼	1..... 90	Rio de Janeiro 6½s, 1953	1..... 105¼
1..... 99¾	3..... 103½	5..... 85¾	B Aires City 8s, Oct, 1960	Chile Mtg Bk 6s, 1961	6..... 94¾	1..... 100¾	1..... 104¼	2..... 107¼	1..... 90	1..... 91¼
6s, May, 1960	7s, 1955	5..... 85½	1..... 96	2..... 91¼	6..... 94¾	1..... 100¾	1..... 104¼	2..... 107¼	1..... 90	1..... 91	8s, 1946
1..... 99¾	1..... 107¾	8s, 1947	Bulgaria 7s, 1967	3..... 91¼	6..... 94¾	1..... 100¾	1..... 104¼	2..... 107¼	1..... 90	8s, 1946	1..... 105¼
1..... 99¾	1..... 108	2..... 99¾	2..... 77	4..... 91¼	6..... 94¾	1..... 100¾	1..... 104¼	2..... 107¼	1..... 90	Rome 6½s, '52	1..... 105
5..... 100	7s, 1956	1..... 99¾	Caldea 7½s, 1946	5..... 91¼	6..... 94¾	1..... 100¾	1..... 104¼	2..... 107¼	1..... 90	1..... 89¾	Rome 6½s, '52
1..... 99¾	1..... 106¾	2..... 99¾	3..... 93¾	6..... 91¼	6..... 94¾	1..... 100¾	1..... 104¼	2..... 107¼	1..... 90	1..... 89¾	1..... 89¾
1..... 99¾	3..... 106¼	1..... 99¾	Canada 4½s, 1936	6..... 91¼	6..... 94¾	1..... 100¾	1..... 104¼	2..... 107¼	1..... 90	1..... 89¾	1..... 89¾
1..... 99¾	1..... 106	2..... 99¾	1..... 97	6..... 91¼	6..... 94¾	1..... 100¾	1..... 104¼	2..... 107¼	1..... 90	1..... 89¾	1..... 89¾
1..... 99¾	1..... 106¾	Brazil 6½s, 1926-1957	5..... 99¾	6..... 91¼	6..... 94¾	1..... 100¾	1..... 104¼	2..... 107¼	1..... 90	1..... 89¾	1..... 89¾
6s, Sept., 1960	7½s, 1945	4..... 91¾	5..... 100¾	6..... 91¼	6..... 94¾	1..... 100¾	1..... 104¼	2..... 107¼	1..... 90	1..... 89¾	1..... 89¾
1..... 99¾	3..... 114¾	1..... 91¾	1..... 100¾	6..... 91¼	6..... 94¾	1..... 100¾	1..... 104¼	2..... 107¼	1..... 90	1..... 89¾	1..... 89¾
6s, Oct., 1960	1..... 115	3..... 91¾	1..... 100¾	6..... 91¼	6..... 94¾	1..... 100¾	1..... 104¼	2..... 107¼	1..... 90	1..... 89¾	1..... 89¾
2..... 99¾	8s, 1941	4..... 91¾	6s, Oct., 1961	6..... 91¼	6..... 94¾	1..... 100¾	1..... 104¼	2..... 107¼	1..... 90	1..... 89¾	1..... 89¾
6..... 100	4..... 103¼	1..... 91¾	1..... 82¼	6..... 91¼	6..... 94¾	1..... 100¾	1..... 104¼	2..... 107¼	1..... 90	1..... 89¾	1..... 89¾
6..... 100	1..... 109¼	2..... 91¼	2..... 82¼	6..... 91¼	6..... 94¾	1..... 100¾	1..... 104¼	2..... 107¼	1..... 90	1..... 89¾	1..... 89¾
1..... 99¾			3..... 82¼	6..... 91¼	6..... 94¾	1..... 100¾	1..... 104¼	2..... 107¼	1..... 90	1..... 89¾	1..... 89¾
1..... 99¾			1..... 81½	6..... 91¼	6..... 94¾	1..... 100¾	1..... 104¼	2..... 107¼	1..... 90	1..... 89¾	1..... 89¾
1..... 99¾			Copenhagen 5s, 1952	6..... 91¼	6..... 94¾	1..... 100¾	1..... 104¼	2..... 107¼	1..... 90	1..... 89¾	1..... 89¾
1..... 99¾			1..... 94¼	6..... 91¼	6..... 94¾	1..... 100¾	1..... 104¼	2..... 107¼	1..... 90	1..... 89¾	1..... 89¾
1..... 99¾			1..... 94½	6..... 91¼	6..... 94¾	1..... 100¾	1..... 104¼	2..... 107¼	1..... 90	1..... 89¾	1..... 89¾
1..... 99¾			Cuba 5½s, 1949	6..... 91¼	6..... 94¾	1..... 100¾	1..... 104¼	2..... 107¼	1..... 90	1..... 89¾	1..... 89¾
1..... 99¾			1..... 105¼

THE FACILITIES OF
A STATISTICAL ORGANIZATION
and complete investment services in the midtown financial section are now available at the offices of the Normandie National Securities Corporation.

Latest available information on "New Offerings" current holdings and general market issues.

NORMANDIE NATIONAL SECURITIES CORPORATION
Capital in excess of $5,000,000
521 FIFTH AVENUE AT 43RD STREET
MUrray Hill 7310

A comparison of
15 Leading 5c to $1 Chains
whose common stocks are available to the public, is contained in the current issue of our
"Chain Store Counsellor"
Copy upon Request
CHILDS, JEFFRIES & CO.
Incorporated
48 Wall Street, New York
BOSTON SPRINGFIELD

INVESTMENT RECOMMENDATIONS
Insurance Securities
Incorporated
Special analysis on request
CURTIS & SANGER
Established 1885
Members New York Stock Exchange, Boston Stock Exchange
NEW YORK 49 Wall St. 45 East 17th St.
BOSTON 53 Congress St. 645 Beacon St.
Private telephones to Boston, Hartford and New Haven

Consolidated Instrument Co.
Listed on the New York Curb Exchange
Brunner-Winkle Aircraft Corp.
Descriptive Circulars on request
Marlen S. Emery & Co.
Incorporated
50 Broadway New York
Telephone Whitehall 3544
Uptown Office
535 Fifth Ave. New York
Telephone Murray Hill 4510

Canadian and other
INVESTMENTS
Government
Railroad • Public Utility
Industrial • Municipal
SECURITIES
THE MONTREAL COMPANY of NEW YORK, Inc.
[Owned and controlled by the BANK OF MONTREAL]
64 Wall Street HANover 5680

DROPS OFFSET RISES IN THE BOND MARKET

A. T. & T. Comes Within Fraction of Previous High, but Falls Off—I. T. & T. Unchanged.

FOREIGN SECURITIES DULL

Most Price Changes Are of Minor Importance—United States Government Issues Quiet.

The listed bond market was irregular yesterday, with the moderate gains displayed by the active issues about offset by losses in others. American Telephone and Telegraph convertible 4½s came within a fraction of the previous high but sold off in the later trading, closing off 2½ points. International Telephone convertible 4½s made a new high at 179 but closed unchanged. The Allegheny Corporation convertible issues were fractionally lower for the day and Atchison convertible 4½s were down 2 points.

American International 5½s were in good demand at higher prices, the net gain amounting to 1¾ points. American I. G. Chemical 5½s sold off 2 points net, and Commercial Investment Trust finished at 99¾, unchanged. New Haven convertible debenture 6s, which lost some ground at the close of last week, were up 2 points in limited trading. Southern Pacific 4½s, with warrants, reached a new high at 99 and finished a shade under this figure, with a gain for the day of ⅝ of a point. The infrequently traded Allegheny & Western 4s appeared on the tape yesterday at a price of 84, a new low, representing a net decline of 8½ points from the previous transaction.

Foreign loans were inclined to be dull and most of the price changes were of minor importance. Berlin City Electric 6½s of 1959 were off 2¾ points to a new low at 87¼. Most of the German Government and industrial loans showed but fractional changes for the day. South American issues continued irregular. Trading was a bit slower in Kreuger & Toll 5s than last week and the market was down a point.

United States Government bonds were quiet and final prices were up 6-32ds to off 10-32ds. The market, however, is still well above the lows of the year.

$33,200,000 New Securities To Be Offered to Public Today

New offerings of securities totaling $33,200,000 will be placed on the market today by New York banking houses and syndicates. Of this amount $16,600,000 will consist of bonds and the remainder of stock, including both common and preferred.

The new bond issues are classified as follows:

Public utility	$13,000,000
Industrial	3,600,000

MUNICIPAL LOANS.

Announcements of New Securities to Be Offered to Bankers and Public.

Middletown, Ohio.

The largest piece of new municipal financing to be announced yesterday was that of $900,000 Middletown (Ohio) School District bonds, which will mature serially from Oct. 1, 1930, to 1954. Award of the issue will be made on Aug. 23. Under the terms of sale bidders are required to name the interest rate at not to exceed 5 per cent.

Rochester, N. Y.

The City of Rochester, N. Y., plans to enter the market, on Aug. 7, with an issue of $680,000 seven-months' notes. The issue, which will be dated Aug. 12, 1929, and will mature on March 12, 1930, will be for school, aviation field, building and subway construction purposes, and for land purchases.

Mobile, Ala.

The city of Mobile, Ala., will be in the market on Aug. 13 with a new issue of $500,000 5 per cent public improvement bonds, series IJ. The issue will mature serially from Sept. 1, 1930, to 1939. This is in addition to the issue of $1,500,000 Mobile County (Ala.) road and bridge bonds previously announced for award on Aug. 12.

U. S. INSULAR BONDS.

			Bid.	Asked.
Philippine Govt.	4½	Apr., 1959	99½	102
Do	4½	July, 1952	99½	101¼
Do	5	Apr., 1955	99¼	102¼
Do	5½	Aug., 1941	108	110
Do	5	Feb., 1952	106	109
U. S. Govt.	2	Apr., 1930	101	103
U. S. Panama	3	June, 1961	90	96
Govt. of P. Rico	4½	July, 1958	99¼	103
Terr. of Hawaii	4½	Dec., 1940	99¼	102¼

PRODUCE EXCHANGE STOCKS

Monday, Aug. 5, 1929.

Sales in the securities markets on the New York Produce Exchange mounted to 59,120 shares yesterday. Prices were mixed in trend and in most instances changes were fractional.

SALES, 59,120.
INDUSTRIALS.

Sales.		High.	Low.	Last.	Net Ch'ge.
600	Aero Klemm	5⅝	4⅞	4⅞	— ⅛
400	AlleghenyGas,new, w i	13½	12⅜	12⅜	+ ⅛
2,000	AmAustinCar,w i.	12⅜	12¼	12½	..
2,100	Am Eagle, new..	4½	4¼	4½	..
300	Am Sol rights....	12	12	12	— 1
100	Anglo-AmShare,w i	25¼	25¼	25½	— ¼
4,000	Assd Gas & Elec.	33⅞	32½	32½	— 1⅜
1,800	Do rights	2⅞	2½	2½	— ⅛
700	Auto Stand	10⅜	9⅝	9⅝	— ⅞
200	Bagdad	3⅝	3⅝	3⅝	— ⅛
100	Bansicilia, A	28½	28½	28½	— ½
700	Big Mo	1⅝	1⅝	1⅝	+ ⅛
100	Bonwit Teller pf.	52	52	52	..
11,100	Brit Type Inv, A	38	32	38	+ 5
200	Butte Mad	3	3	3	..
200	Cent Am Min....	5	5	5	..
300	Chem Research ..	17	16	17	— ⅛
3,200	Claude Neon, new	40½	36⅝	39	+ 4
300	Con Gas Util, B.	11	10¾	10¾	+ ⅛
800	Cont Shs Pr,w i.	100⅝	100	100⅝	+ ⅛
300	Det & Can Tun..	5¾	5¼	5⅝	— ⅛
100	Dixie Gas	23	23	23	+ 2
300	Do rights, w i..	3¼	2⅝	3¼	+ ⅛
900	East Util As conv	16¼	14⅝	15½	+ ⅛
300	EdisonEl,new,w i.	169¼	167	169¼	+ 1½
100	Food Products ..	13⅝	13⅜	13⅝	— ⅛
300	Gilman	23	22	22¾	+ ⅛
300	Hemisphere Bom.	1⅛	1	1	— 1⅛
5,000	Hydroelectric	81	73¾	81	..
1,600	Imperial Eagle ..	1¼	1¼	1¼	— ⅛
600	Indust Bank Ch..	20	19½	19⅞	— ⅛
100	Interconti Pwr, A	28	28	28	..
3,200	Jenkins Television	10½	9¾	10	..
1,800	Kane Stores	27	23	23¼	— 3⅜
100	Kinner Air	2	2	2	+ ⅛
100	Leasings	13⅝	13⅜	13⅜	+ ⅛
300	Maple Prods, A..	16¼	16¼	16¼	..

Sales.		High.	Low.	Last.	Net Ch'ge.
3,400	Merlin Products..	2⅝	2	2¼	— ⅛
200	Nat Am	23¼	22¼	22⅝	— ⅛
200	Nat Copper	5	4⅞	5	..
100	North Butte	7¼	7¼	7¼	+ ⅛
500	Pet Conv	12¼	12	12	— ⅛
500	Picturetone, A ..	12	11½	12	..
100	Pollak Mfg	10⅜	10⅜	10⅜	— ⅛
100	Roovers pr	4⅝	4⅝	4⅝	— ⅛
1,400	Sharpe & D, w i.	28½	28½	28½	+ ⅛
900	Do pf, w i.....	65½	63	65	— ¾
300	Sheldon Min	1	⅞	1	..
400	Shell pf	103¾	103	103	..
400	S K F	69¾	68½	69¾	+ ½
100	Spitzdorf-Beth ..	8½	8½	8½	— ⅛
200	Steinite Radio ..	31½	31	31½	+ 7⅛
500	Sudbury Rand....	2¾	2¾	2¾	..
500	Union Cigar	4¼	4¼	4¼	..
200	U S & Brit Int... A	33½	32¾	33½	— ⅛
200	WestPubSer v t c.	38⅞	38	38	— 1¼
100	Whit Mfg, A.....	12	12	12	— 1
300	Zenda Gold	2⅝	2⅝	2⅝	..
	BANKS.				
10	Bank of Amer...	220	220	220	..
10	Chase National ..	227	227	227	+ 5½
	INSURANCE.				
100	Great Amer Ins...	44	44	44	— 2
100	National Liberty.	30½	30½	30½	— 1½

INACTIVE BID AND ASKED.

Closing bid and asked quotations of stocks not traded in were:

	Bid.	Ask.		Bid.	Ask.
Am I G A.	68	72	Mid St Oil vote B wi	5½	6½
Am Ms n wi	58	60	Do A w i	13	16
Andes Pet..	⅝	¾	Met Tex	7½	8½
Assoc G & E	4	5	Moth Uts ..	26	28
B G Sand..	4½	6	Nat Land..	1	4
Bell Dairy.	14½	15½	N Y Inv wr	4¾	6¾
Bonwit Tel..	30	31	Newport Co	32	35
Car Eng ...	40	41	Quaker F..	4	5
Coastal Air	3	3½	Shep Strs..	8½	12½
Cutt Carp..	10	12½	Sher Gord..	7¼	8¼
Hutto Eng.	17	20	Std Hold A	30	35
Int Sec A..	59⅝	61½	Sud Basin..	8¼	9½
Int Ut Bkrs war	13½	15	Trinidad El	3⅝	4½
LaLaaine ..	3	3⅝	Ulen old....	63	71
Maple Pr A	16¼	16¾	U S Pistons	..	3¾
Mar Radio.	9	10	Walker Uts	59	61
			West Oil A.	14	18

Fair Play for the investor

MODERN mutual investment methods have established new investment standards, assuring the investor fair dealing, safety, and full participation in profits.

These methods at their best are represented by Massachusetts Investors Trust. Trustee management—quarterly reports of all transactions—*one class of shares*, participating fully in all profits—restriction of investments to selected common stocks—constant supervision of holdings—are among the safeguards this Trust offers.

The 1928 record of this Trust is an outstanding example of fair dealing.

$1,510,000 Appreciation of holdings
419,961 Income
1,929,961 Total Gain
29,182 All Expenses
$1,900,779 Net Appreciation and Income for shareholders
98.5% *of all gains belongs to shareholders*

These figures, and the success of this trust, prove the soundness of its methods.

(5 year record on request)

LEE & COMPANY
Investment Securities
11 Broadway New York City
Bowling Green 1368-1369

Massachusetts Investors Trust

BOND FLOTATIONS.

Securities of Industrial and Other Companies to Be Marketed by Investment Bankers.

Southern Natural Gas.

A new issue of $13,000,000 Southern Natural Gas Corporation first mortgage 6 per cent sinking fund bonds, due in 1944, will be placed on the market today at 97½, to yield more than 6.25 per cent. The offering group will be headed by G. L. Ohrstrom & Co., Inc., and will include Graham, Parsons & Co., Coffin & Burr, Inc., and A. G. Becker & Co.

The holder of each $1,000 bond will be entitled to purchase thirty shares of the common stock at $12.50 a share from July 1, 1930, to July 1, 1932, thereafter to July 1, 1935, at $17.50 a share, and thereafter to July 1, 1938, when such rights expire, at $25 a share. This financing is in connection with the construction of a natural gas transmission system from northeastern Louisiana fields through Mississippi and the Birmingham district in Alabama to Atlanta, Ga. The estimated cost of the system, which will be completed by the end of this year, is $22,1000,000.

Hygrade Food Products.

Offering of a new issue of $3,600,000 Hygrade Food Products Corporation first and refunding mortgage convertible 6 per cent bonds, series A, due on Jan. 1, 1949, will be made today at 99½. The banking group will consist of J. A. Sisto & Co., E. F. Gillespie & Co., Inc., and Pirnie, Simons & Co., Inc. This financing will provide funds for the acquisition of the business and five plants of Allied Packers, Inc., and the discharge of certain current obligations against these properties. The bonds will be convertible at any time into twenty shares of common stock for each $1,000 bond. Applications will be made to list the bonds on the New York Curb Exchange and on the Chicago Stock Exchange.

NEW STOCK ISSUES.

Corporation Shares to Be Offered to the Public for Subscription.

General Capital Corporation.

Initial financing, totaling $15,750,000, for the General Capital Corporation, an investment trust recently organized by a Boston financial group, will be made today by Tucker, Anthony & Co. The offering will consist of an issue of 200,000 shares of common stock without par value, priced at $78.75 a share. The authorized capital of the investment trust is 500,000 shares of no par common.

The bankers have announced that a total of more than 57,000 shares of the stock will be purchased by Capital Managers, Inc., an organization formed by the same interests in 1927, and by the directors and others associated with the management of the company. Directors of the new corporation include Victor M. Cutter, president of the United Fruit Company; Roland W. Boyden, former member of the Reparations Commission; Daniel G. Wing, chairman of the First National Bank of Boston, and Carl P. Dennett, director of the First National Bank. A representative of Tucker, Anthony & Co. will be added to the board.

General Parts Corporation.

Offering of 50,000 units of General Parts Corporation convertible preference and common stock will be made today by Harry C. Watts & Co., Inc., of Chicago at a price of $17 a unit. Each unit will consist of one share of preference and one-fifth of a share of common stock. The preference stock will be convertible at any time into the common on a share-for-share basis. The stock has been acquired from individuals and does not represent any new financing on the part of the company. According to the bankers, the preference stock will be placed on a $1.20 annual dividend basis and the common stock on a substantial dividend basis before the close of the year.

Affiliated with *The* FIRST NATIONAL BANK *of* BOSTON, New England's oldest and largest financial institution

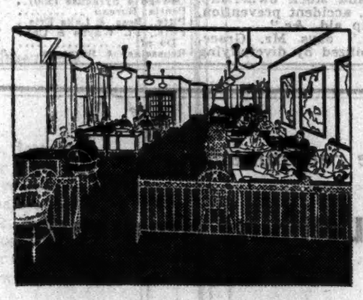

Our offices at 100 Broadway have been enlarged and completely remodelled. Every investment facility is at your service.

Misfit *or* Tailor-Made

ANY investor who buys securities indiscriminately is no wiser than the man who buys a suit of clothes without reference to size or style. Neither fits the individual.

The right investment for another may be the wrong investment for you. This organization specializes in fitting an investment program precisely to the situation of each investor. When you have money to invest, it will be to your advantage to consult us.

The FIRST NATIONAL CORPORATION *of* BOSTON
100 BROADWAY, NEW YORK
Telephone Rector 6080
BOSTON PHILADELPHIA BALTIMORE CLEVELAND
CHICAGO PITTSBURGH ST. LOUIS HARTFORD

Associated Gas & Electric Company
COMMON STOCK
A unified system furnishing Public Utility services to 1,200,000 customers in a widely diversified territory, including highly industrial sections of New York State, Pennsylvania and New Jersey. Through the system's interconnections an uninterrupted electric power supply is assured in this area.

New high records consistently have been reported by the system, and its earnings now are at the rate of $100,000,000 annually; combined assets aggregate $800,000,000.

Further information on request

PYNCHON & CO.
Members New York Stock Exchange
111 Broadway New York
Telephone Rector 6970
Madison Ave. at 43rd St. Tel. Vanderbilt 6871
Savoy-Plaza Hotel Tel. Volunteer 7660

Saving 15 TO 20 MINUTES
—for eighteen million persons a year.

MINUTES not miles determine distance and "minutes saved" explains the success of the automobile, the airplane, the telephone, and modern cost accounting.

Because of the saving in time, the Holland Tunnel was used by 1,009,037 cars during June, 1929. In the first six months of 1929 the net income from the Holland Tunnel increased 41 per cent—from $1,439,249 in the first six months of 1928 to $2,022,221 in 1929.

And it is confidently expected that the Detroit & Canada Tunnel, when completed, will show a similarly increasing use from month to month—for it will effect a saving of 15 to 20 minutes over the ferries now being used by 2,000,000 cars and 18,0000,000 individuals every year.

If you are one of the thousands who have expressed interest in the unusual earning power of the Holland Tunnel, undoubtedly you will be interested in the securities of the Detroit & Canada Tunnel Company which provide the only present opportunity for private capital to participate in the increasingly large earnings of this new type of public utility.

Circular T-3 gladly furnished on request.

BERTLES, RAWLS & DONALDSON
Incorporated
15 Broad Street New York
Chicago Boston Detroit
The information contained herein, while not guaranteed, is obtained from sources we believe to be reliable.

Hydro-Electric Securities
Bought—Sold—Quoted
CIRCULAR UPON REQUEST
Jerome B. Sullivan & Co.
Members New York Curb Exchange
42 Broadway New York
Telephone DIGBY 0600

WE HAVE PREPARED AN ANALYSIS
ON
International Silver Co.
Copy on request
Bamberger Bros.
Members New York Stock Exchange
39 Broadway New York
Branch Offices
511 Fifth Avenue 250 Park Avenue

Rights—Subscription Warrants
BOUGHT—SOLD—QUOTED
Josephthal & Co.
Members New York Stock Exchange
Members New York Curb Exchange
120 Broadway Tel. Rector 8080

WIDELY DIVERSIFIED INVESTMENT SECURITIES
Write for Booklet A-3.
S. W. STRAUS & CO.
565 Fifth Avenue, New York City

International Germanic Company, Ltd.
26 Broadway New York
Telephone Whitehall 6200 Cable Address Congermain

"INVEST IN A BUILDING" "SHARE IN A BUSINESS"
Send for The Illustrated Book
"Our Plan—Your Opportunity"
Henry Mandel Associates, Inc.
10 East 40th Street — New York — Tel. Ashland 3000

Pacific Investing Corp.
American Capital Corp.
Investment Co. of America
British Type Investors
BOUGHT—SOLD—QUOTED
STEELMAN & BIRKINS
20 Broad St., New York Tel. Han. 7500-5973

ATLANTIC AND PACIFIC INTERNATIONAL CORPORATION

AN INVESTMENT TRUST INTERNATIONAL IN SCOPE

Ready Marketability

of securities is a necessity in a well organized Investment Trust. Active markets for the securities of this Trust are maintained in all principal cities.

Complete Information On Request

Harrison, Smith & Co.

MEMBERS NEW YORK AND PHILADELPHIA STOCK EXCHANGES

1515 LOCUST ST. PHILADELPHIA — 63 WALL ST. NEW YORK

7% & Extra Profits *with* ***First Mortgage Safety***

Under the unique mortgage system of "Credit Foncier" **each $50 7%** Preferred **Share** will be **guaranteed by** more than **$1,000,000** of choice first mortgages.

IN ADDITION our $10 Common Stock takes the whole of the company's surplus profits.

Send coupon for booklet

"Undisclosed Profits in the Mortgage Business"

Name

Address

Credit Foncier International,

Inc.

11 West 42d St., New York

Tel. Lackawanna 0077

PARIS — BUCHAREST

We recommend

International Holding & Investment Co., Ltd.

This company holds an option to purchase 529,756 shares of

Hydro-Electric Securities Corporation

at $25 per share.

Inquiries Invited.

Foreign Trade Securities Co. Ltd.

43 Exchange Place, New York

Tel. Whitehall 0020

JENKINS

Television

C. Francis Jenkins predicts that television sets will be in homes throughout the country this Fall.

Commercial production is now under way

What are the financial possibilities?

Send for 32-page booklet and Special Letter T-8

Thomas E. Mulhall & Co., Inc.

150 BROADWAY, NEW YORK

Telephone, Rector 6573

Chain Store Products Corporation

$1.50 Cumulative Convertible Participating Preferred Stock

Listed and admitted to trading on a when, as and if issued basis on the Chicago Stock Exchange.

Price at market. Send for Circular

UNDERWRITERS & DISTRIBUTORS SECURITIES CO., INC.

225 Broadway. Phone Cortlandt 0786

Investment Suggestions

Send for Circular "I"

E. R. Diggs & Co.

Incorporated

Specializing in Public Utilities

66 Cedar street — New York

BIG SUGAR CONCERN TO BE REORGANIZED

Plans for Cuban Dominican Include the Raising of $4,000,000 in Cash.

NEW COMPANY PROPOSED

Old Barahona Mortgages Will Be Cancelled—Committee Seeks Bondholders' Approval.

The second leading Cuban sugar-producing company, for which reorganization has been planned within two weeks, was yesterday the object of a letter to holders of 7½ per cent bonds of the Cuban Dominican Sugar Company, proposing a series of changes destined, according to the letter, to make $4,000,000 in cash available for current year maturities of underlying obligations, interest payments on outstanding bonds and for other corporate services.

Announcemnet of the reorganization plan was made by the National City Bank of New York as trustee for the company. A bondholders' committee, comprising the National City Company, Lee Higginson & Co., Cassatt & Co., Potter & Co. and W. A. Harriman & Co., Inc., has asked the holders of Cuban Dominican Sugar first lien twenty-year sinking fund bonds, due on Nov. 1, 1944, to deposit their bonds in favor of the plan. The bondholders will meet at the office of the National City Bank on Sept. 5 to ratify the plan.

The first measure proposed under the plan is the sale of all the stocks and first mortgage bonds of the Ingenio Barahona, C. por A., and the Barahona Company, Inc., to a new Barahona Company for $4,000,000 in cash and 40,000 shares of no-par common stock. Upon completion of the plan the new Barahona Company will have outstanding 40,000 shares of $100 par value 8 per cent convertible preferred stock, convertible for five years into stock of the Cuban Dominican Sugar Corporation at the rate of sixteen and two-thirds shares of such stock for one share of preferred. The present mortgages on the Barahona properties will be canceled and no new mortgages placed on them without a majority authorization of the Cuban Dominican bondholders.

Stock or Bond Security.

The common stock of the new Barahona Company will be pledged with a trustee as security for the bonds and will have sole voting power so long as dividends are paid on the preferred stock, which is redeemable at any time at par and accrued dividends. The preferred stock has been underwritten, subject to the prior offer of the stockholders of Cuban Dominican Sugar and approval of the plan.

The recent measure proposed is deposit of more than 75 per cent of the first lien bonds, in order to assure approval of the plan and the release of the Barahona securities from the lien of the trust indenture. The plan also provides for the waiver of the present sinking fund and the substitution of a new sliding schedule of sinking fund payments based upon the price of sugar. The waiver of sinking fund provision will be evidenced by delivery of more than 75 per cent of the principal amount of the bonds to the City Farmers' Trust Company to be stamped.

The company will deposit with the sinking fund agent on Dec. 31, 1931, and each succeeding Dec. 31, a sum depending on the average net price received for sugar produced by the company during the preceding crop season. These moneys will provide a sinking fund for the purchase of stamped bonds at not exceeding 110 per cent of the principal amount. Such sum will vary from $100,000, with sugar selling at an average net price of 2½ cents a pound, to $1,000,000, with sugar at 5 cents or more a pound, provided only half the sum corresponding to the average net price received shall be payable in any season when the crop is less than 2,250,000 bags, with no payment made when the crop drops below 2,000,000 bags.

Letter Stresses Need of Funds.

The Cuban Dominican Sugar Corporation agrees that it will issue and attach to each stamped bond five warrants, each entitling the holder to purchase ten shares of Cuban Dominican stock for every $1,000 principal amount within the next five, ten, fifteen, twenty and twenty-five years at $10, $15, $20, $25 and $30 a share, respectively.

The letter of the bondholders' committee says:

"The depression in the sugar industry, with current prices substantially below the cost of production, has resulted in the Cuban Dominican Sugar Corporation, in common with other producers of raw sugar, being operated at a loss. Overproduction has forced the New York cost and freight price of sugar during the present crop below 2 cents, whereas, according to Messrs. Willett and Grey, recognized sugar statisticians, the average of such price for Cuban raw sugar for the ten years preceding the present crop was 4.41 cents a pound, and for the twenty-year period prior to the present crop, 3.949 cents a pound.

"Obligations of the company in excess of $1,600,000, the greater part of which are secured by liens prior to the lien of your bonds, mature during this current year. If additional funds are not obtained to meet the present situation, the company will be unable to pay interest on the bonds and its other obligations now maturing, and a radical readjustment in its affairs will be necessary."

2-FOR-1 SPLIT DISCUSSED.

American Tobacco Directors Reported Considering Plan.

Directors of the American Tobacco Company are reported to be considering recommending to stockholders, before the October dividend meeting, a two-for-one split-up of the common and the common B stock and a reduction in the par value of both issues. The plan is understood to be the reduction of the par value from $50 to $25 a share on each issue, with a consequent readjustment in the dividend rates, which the report says may be increased to 20 per cent from the present 16 per cent rate.

At present $40,242,400 is outstanding of the common shares, and $57,403,450 of the common B shares.

General Bronze Plans Expansion.

Stockholders of the General Bronze Corporation have voted to increase the authorized common stock from 300,000 shares to 500,000 no-par shares by changing the authorized 30,000 shares of preferred, none of which is outstanding, to 200,000 shares of common stock. They also voted an amendment to the charter providing for a board of directors of not less than five nor more than twenty.

BETHLEHEM STEEL LAUDS ITS WORKERS

Grace Attributes Prosperity Largely to Cooperation of Men and Management.

TO INCREASE CAPACITY

Statement to 72,000 Employes Says Corporation Has Attained Financial Security.

Submitting to employes a yearly statement similar to that issued to stockholders, Eugene G. Grace, president of the Bethlehem Steel Corporation, attributes the assured future of that company largely to "persistent adherence to the principle of good management which recognizes above everything else that a cooperative relationship between employer and employe is essential to any large industrial undertaking."

In his statement Mr. Grace summarizes the results of the annual conferences which have just been concluded between the management of Bethlehem and representatives of the employes.

"The steel industry," he points out, "is experiencing the greatest demand in its history. Bethlehem has been operating for many months under a demand in excess of its rated capacity. New records are being established in all branches of the business. And because the company more than five years ago undertook a comprehensive program of rebuilding and rounding out its plants, Bethlehem was ready to meet this anticipated demand not only more economically but also in larger quantities with a complete line of commercial steel products for every one of steel's expanding uses."

Asserting that the Bethlehem Corporation has risen in twenty-five years from obscurity to a new position of financial security and commercial leadership, Mr. Grace says that this success has been due in no small degree to the efforts of management and men to work together in a spirit of cooperation. He ascribes the company's success "to those activities which are jointly operated by employes and management, namely, employe representation, savings and stock ownership, pensions, relief, accident prevention, home ownership aid, &c."

"Employment," says Mr. Grace, "has been stabilized by diversifying and rounding out production at each plant, in so far as practical conditions permitted, and the company's 72,000 employes have enjoyed steadier work during the last year than for any corresponding period in many years. A program of joint employe-management activities has been undertaken which covers every situation affecting the employes in their relations with the company and looking toward their individual betterment and prosperity.

"Meanwhile, through all the period of rebuilding and expansion, wages have been so maintained that weekly earnings of Bethlehem employes are today over 20 per cent higher than the average weekly earnings in twenty-four major industries."

Mr. Grace said that plans had been made to revamp further Bethlehem's properties to make it possible to keep pace with the expanding demand.

In the current year, he adds, 41,628 employes have subscribed for 76,475 shares of the company's 7 per cent preferred stock. The subscription price was $122 a share.

BOND ISSUE PLAN AMENDED

Committee Revises Financing of Santa Cecilia Sugar.

Holders of certificates of deposit of the Irving Trust Company issued under the readjustment plan dated Feb. 9, 1929, for the first mortgage 6 per cent sinking fund gold bonds of the Santa Cecilia Sugar Corporation have been notified by the committee in charge that the plan has been amended so that the new bonds referred to in the plan shall bear interest at the rate of 6 per cent annually.

The amendment also stipulates that the new mortgage securing the new bonds shall provide for their amortization at par and interest at the rate of $33,600 principal amount in each year, 1933-40 inclusive, and at the rate of $32,800 in each year 1941-44 inclusive. Holders of certificates shall be considered to have consented to the amendment unless they withdraw their bonds within twenty days after first publication of this notice, which is being made today.

GUARANTEED STOCKS.

	Rate.	Bid.	Asked.
Alabama & Vicksburg	6	114	118
Alb. & Susquehanna R. R.	11	209	215
All. Birmingham Const.	4	97	100
All. & Char. Air Line	6	185	197
Canada Southern Ry.	5	54	58
Caro. Clinchfield & Ohio	4	85	88
Do stamped	5	95	98
Clev. & Pitts. R. R. ($50)	7	74	77
Erie & Kalamazoo ($50)	3½	74	78
Fort Wayne & Jack. pf.	6½	104	107
Georgia R. R. & Bank	11	225	235
Lackawanna R. R. of N. J.	4	78	81
M. St. P. & S. S. M.	4	57	60
Morris & Essex R. R. ($50)	8.87	76	80
N. Y., Lack. & Western	5	102	105
Northern R. R. of N. J.	4	65	70
Oswego & Syracuse ($50)	9	86	90
Peoria Bureau	7	130	135
Pitts., Bess. & Lake Erie	3	30	33
Pitts., Ft. Wayne & Chi.	7	138	142
Do pf.	7	145	148
Rensselaer & Saratoga	6.92	131	135

We recommend:

Lefcourt Normandie National Bank

The Lefcourt Normandie National Bank, as of July 15, showed $15,105,000 in deposits. This 51% increase in deposits for the first six months of operation is substantially in excess of the average for New York banks as a class.

The officers and Board of Directors consist of men of proven ability in the banking and general business fields. Under their guidance this institution should continue its rapid progress and expansion.

Special Report on Request

PEREZ F. HUFF CO., Inc.

Members { Ass'n of Bank Stock Dealers / Unlisted Securities Dealers Ass'n

75 Maiden Lane, New York

Telephone Beekman 6480

Dewey, Bacon & Co.

Members New York Stock Exchange

Listed Stocks

50 Broadway, New York

Telephone DIGby 4103

We have orders in:

Shell Union Oil 5½% Conv. Pfd.

General Gas & Electric 6% Conv. Pfd.

Gesfurel Electric 6s, (With Warrants)

Railway Express Agency 5s, '31-'49

M. H. CONNELL & CO.

BROKERS

56 Pine Street, N. Y. — John 3134

M. H. Connell—Gerald H. May

WE TAKE PLEASURE IN ANNOUNCING THAT

MR. GEORGE M. LAVAG

HAS BECOME ASSOCIATED WITH US IN OUR TRADING DEPARTMENT

J. S. ACKERMAN & CO., INC.

50 BROAD STREET, NEW YORK

August 6, 1929 — WHITEHALL 7916

We recommend for immediate purchase

British Type Investors

Total assets of this Investment Trust on March 1st, 1929, amounted to $1,043,576.00 as compared with assets of over $7,500,000.00 on August 3rd, 1929.

Inquiries Invited

B. H. BRUNNER & CO.

INCORPORATED

Bank and Investment Trust Stocks

67 Wall Street — New York

Phone—Whitehall 5211-2-3-4

WE ANNOUNCE THE OPENING OF AN

INVESTMENT DEPARTMENT

UNDER THE MANAGEMENT OF

MR. MONROE COBLENS

HYMAN AND COMPANY

Members New York Stock Exchange

61 BROADWAY, NEW YORK

AUGUST 5TH, 1929.

General Parts Corporation

(A Delaware Corporation)

50,000 Units { 1 Share Convertible Preference Stock (Without Par Value) / 1-5 Share Common Stock (Without Par Value) }

The Convertible Preference Stock shall be entitled to cumulative dividends at the rate of $1.20 per share per annum payable quarterly on the first days of February, May, August and November; it is entitled to $21.00 per share plus accrued dividends on liquidation, and may be redeemed in whole or in part at any time upon 30 days' prior notice at $21.00 per share plus accrued dividends. Convertible share for share into common stock at the option of the holder, at any time up to date of redemption.

Capitalization

	Authorized	Outstanding
Convertible Preference (Without Par Value)	50,000 Shares	50,000 Shares
Common Stock (Without Par Value)	*150,000 Shares	100,000 Shares

*50,000 Shares of Common Stock are reserved for the conversion of the outstanding Convertible Preference Stock.

No Funded Debt — No Bank Loans

The following information has been furnished by Mr. L. H. Bridgman, President of the Corporation.

History and Business: General Parts Corporation, a Delaware Corporation, has acquired the entire business of a Michigan company of the same name, including several wholly owned subsidiaries. The original Michigan company was established in 1923 to manufacture, deal in and supply various maintenance and accessory parts for various types of machinery. Included among these are electric locomotives, gasoline engines, locomotive cranes, steam shovels, derricks, tractors, axles, trucks and more than twenty-five makes of automobiles.

The Company has branches at Detroit, Cleveland, Wilkes-Barre, Kokomo, Springfield, O., and Corry, Pa., where warehouse stocks are maintained as well as at the Company's principal offices and plant at Flint, Mich., affording most efficient handling of all shipments. Combined floor space occupied exceeds 300,000 square feet.

The business, since the original investment of $100,000.00, has been built up entirely through reinvestment of earnings. Dealing almost exclusively direct with the user, the Company's sales are largely either cash with order, or C. O. D.

Earnings: Earnings have been substantial, and liberal dividends have been paid in each year since the organization of the Company. For the past 3 years net earnings based on estimated inventories and after adjustments for revised officers' compensation, non-recurring charges and Federal taxes at present rate have averaged $177,220.21, being about three times preference dividend requirements. For 1928 adjusted net earnings were $243,116.67, equal to over four times preference dividend requirements, and after providing for such requirements show $1.83 earned per share on Common Stock. Sales for the first five months of 1929 are over 18½% greater than for the corresponding period of 1928. It is estimated that earnings for 1929 will approximate $350,000.00.

Net Sales for 1926 ..... $1,343,299.87
Net Sales for 1927 ..... 1,177,252.44
Net Sales for 1928 ..... 1,454,220.54

Dividends: The Directors have indicated their intention to declare quarterly dividends at the annual rate of $1.20 per share on the Convertible Preference Stock. It is anticipated that the Common Stock also will be put on a substantial dividend basis before the close of this year.

Management: The management will continue under the immediate direction of the founders of the business, ably assisted by an experienced well balanced organization, the principal members of which have had long training in their work. The Bankers will be represented on the Board of Directors. The officers are: L. H. Bridgman, Flint, Mich., President; Frank B. Lay, Detroit, Mich., Vice President; Dallas E. Winslow, Flint, Mich., Secretary and Treasurer.

All legal matters in connection with this issue are under the direction and subject to the approval of Messrs. Sanders, Childs, Bobb & Wescott for the Bankers, and Eastman, White Hazzhurst & Lind of Chicago for the Company. Audit by Messrs. Ernst & Ernst, Certified Public Accountants. Appraisals by Lloyd-Thomas Co.

This stock has been purchased from individuals and does not represent additional financing.

Application will be made to list the Convertible Preference and the Common Stock on the Detroit and Chicago Stock Exchanges.

Price: $17 Per Unit { 1 Share Convertible Preference Stock / 1-5th Share Common Stock } **to Yield 7%**

HARRY C. WATTS & CO.

Incorporated

39 South La Salle Street, Chicago

Telephone Central 3593

The information contained herein is not guaranteed, but is obtained from sources we believe to be reliable.

We Have Prepared a Circular On—

Standard Brands, Inc.

(Fleischmann-Royal Baking Powder Merger Co.)

Standard Brands, Inc., is a new management holding and operating company formed to affiliate the interests of the Fleischmann, Royal Baking Powder and Gillett Companies.

This merger makes the new Company the world's largest manufacturer of yeast and the leading producer of cream of tartar baking powder.

It is our belief that the merger company will be used as the nucleus for further acquisitions of other packaged food companies, and that it will become the outstanding management, operating and holding company of the packaged food industry.

We have prepared a circular attempting to indicate the larger outlines of the basic ideas actuating the formation of this Company.

Circular on Request

Orders executed on New York Curb Exchange.

JONES, MILLER & CO.

Members { New York Curb Exchange (Associate) / Philadelphia Stock Exchange

Commercial Trust Building

PHILADELPHIA

RITtenhouse 6172

DEPOSITS GAIN IN MEMBER BANKS

Weekly Statement to Federal Board Shows Increase in Loans and Investments.

BANKS IN 101 CITIES LISTED

Government Security Holdings in the New York District Are Up $27,000,000.

Special to The New York Times.

WASHINGTON, Aug. 5.—The Federal Reserve Board's condition statement of weekly reporting member banks in 101 leading cities on July 31 shows increases for the week of $147,000,000 in loans and investments, of $250,000,000 in net demand deposits and of $38,000,000 in time deposits.

Loans on securities increased $61,000,000 at reporting banks in the New York district, $25,000,000 in the Chicago district, $15,000,000 in the Cleveland district and $105,000,000 at all reporting banks. "All other" loans declined $17,000,000 at all reporting banks, $29,000,000 in the New York district and $12,000,000 in the Cleveland district, and increased $14,000,000 in the Chicago district and $7,000,000 in the San Francisco district.

Holdings of United States Government securities increased $27,000,000 in the New York district and $24,000,000 at all reporting banks, while holdings of other securities increased $18,000,000 in the Chicago district, $10,000,000 in the New York district and $36,000,000 at all reporting banks.

Net demand deposits, which at all reporting banks were $250,000,000 above the July 24 total, increased $152,000,000 in the New York district, $67,000,000 in the Chicago district, $12,000,000 in the Cleveland district and $9,000,000 in the Boston district. Time deposits increased $38,000,000 at all reporting banks and $42,000,000 in the New York district, and declined $11,000,000 in the San Francisco district.

The principal changes in borrowings from Federal Reserve banks comprise a decline of $17,000,000 at the Federal Reserve Bank of New York and an increase of $11,000,000 at Chicago, all reporting banks showing a net reduction of $4,000,000 for the week.

A summary of the principal assets and liabilities of reporting member banks, together with changes during the week and year ended July 31, 1929, follows:

	July 31, 1929.	Week.	Year.
Loans and investments, total	$22,606,000,000	+$147,000,000	+$376,000,000
Loans, total	17,038,000,000	+ 88,000,000	+1,141,000,000
On securities	7,788,000,000	+ 105,000,000	+ 834,000,000
All other	9,270,000,000	- 17,000,000	+ 307,000,000
Investments, total	5,549,000,000	+ 59,000,000	- 504,000,000
U. S. Government securities	2,747,000,000	+ 24,000,000	- 289,000,000
Other securities	2,802,000,000	+ 36,000,000	- 275,000,000
Reserve with F. R. banks	1,707,000,000	- 3,000,000	- 24,000,000
Cash in vault	236,000,000	- 7,000,000	+ 2,000,000
Net demand deposits	13,396,000,000	+ 250,000,000	+ 251,000,000
Time deposits	6,712,000,000	+ 38,000,000	+ 122,000,000
Government deposits	85,000,000	- 3,000,000	- 160,000,000
Due from banks	1,083,000,000	- 13,000,000	- 27,000,000
Due to banks	2,776,000,000	+ 107,000,000	+ 169,000,000
Borrowings from F. R. banks	767,000,000	- 4,000,000	- 67,000,000

*July 24 figures revised.

Principal Resources and Liabilities of Reporting Member Banks in Each Reserve District on July 31.

Figures in millions of dollars (six ciphers omitted).

	Total.	Boston.	New York	Philadelphia.	Cleveland	Richmond	Atlanta.	Chicago.	St. Louis	Minneapolis.	Kansas City.	Dallas.	San Francisco.
Loans and investments—Total	$22,606	$1,312	$8,622	$1,220	$2,192	$676	$641	$3,353	$688	$393	$706	$477	$1,927
Loans—Total	17,056	1,162	6,796	912	1,549	516	515	2,646	522	268	427	355	1,324
On securities	7,788	483	3,515	476	737	200	152	1,252	239	89	130	105	409
All other	9,270	679	3,283	436	812	316	363	1,396	284	178	347	250	925
Investments—Total	5,549	351	2,024	308	643	158	125	704	165	125	228	122	594
U. S. Government securities	2,747	173	1,075	98	306	74	59	311	54	60	107	81	343
Other securities	2,802	178	949	213	338	84	67	393	111	56	122	41	250
Reserve with Federal Reserve Bank	1,707	99	804	77	128	40	38	256	43	24	59	32	106
Cash in vault	236	18	63	13	28	12	11	29	6	6	11	8	19
Net demand deposits	13,396	927	5,950	713	1,058	350	314	1,924	364	233	517	277	769
Time deposits	6,712	457	1,680	266	952	242	239	1,230	225	151	151	142	966*
Government deposits	85	5	23	5	7	4	6	9	2	1	2	5	13
Due from banks	1,083	66	148	57	94	48	63	202	46	50	119	49	141
Due to banks	2,776	100	1,077	154	192	89	58	419	104	75	228	70	175
Borrowings from Fed. Reserve Bank	767	46	329	32	51	25	44	84	42	14	26	24	47

DIVIDENDS ANNOUNCED.

Ainsworth Manufacturing.

The Ainsworth Manufacturing Corporation has declared an extra stock dividend of 4 per cent, payable in four equal quarterly instalments, and a regular quarterly cash dividend of 62½ cents.

American Milling.

The American Milling Company has declared a special cash dividend of $2.93.

Seacrest Laundry.

The Seacrest Laundry has passed the current dividend due on its no-par common shares. The last payment was a 25-cent quarterly dividend, on May 1, 1929.

Peck, Stowe & Wilcox.

The dividend due on the $25-par common shares of Peck, Stowe & Wilcox at this time has been passed. The last payment was 37½ cents, on May 15, 1929.

DIVIDENDS DECLARED.

Regular.

Company.	Rate.	Period.	Payable.	Hldrs. of Record.
Ainsworth Mfg.	62½c	Q	Sep. 3	Aug. 20
Brown Fence & W B.	60c	Q	Aug. 31	Aug. 15
Do pf A	60c	Q	Aug. 31	Aug. 15
Cent Ind Pwr pf	$1.75	Q	Sep. 2	Aug. 20
C, S S &SB RR pf A	1¾%	Sep.	2	Aug. 20
Commwlth. Utilities	$1.25	SA	Oct. 1	Sep. 20
Decker & Cohn pf	$1.75	Q	Sep. 3	Aug. 22
Diamond Match	2%	Q	Sep. 16	Aug. 31
Equit Cas & Surety	80c	Q	Aug. 15	Aug. 1
Fisher Brass pf A	50c	Q	Aug. 20	July 31
Gary Rys pf A	$1.80	Q	Sep. 2	Aug. 20
Indiana Svc 7% pf	$1.75	Q	Sep. 2	Aug. 15
Do 6% pf	$1.50	Q	Sep. 2	Aug. 15
Jaeger Machine	62½c	Q	Sep. 1	Aug. 15
McCrory Stores	50c	Q	Sep. 3	Aug. 20
Do B	50c	Q	Sep. 3	Aug. 20
McKesson & Robbins	50c	Q	Aug. 30	Aug. 1
Do pf A	1¾%	Sep.	16	Aug. 31
Nor Am Investment	$1	Q	Aug. 20	July 31
Pittsburgh Steel	1%	Q	Oct. 1	Sep. 24
Stand Oil of Ind	62½c	Q	Sep. 16	Aug. 16
Timken Dt Axle pf	$1.75	Q	Sep. 1	Aug. 20
Va Elec & P 7% pf	$1.75	Q	Sep. 20	Aug. 30
Do 6% pf	$1.50	Q	Sep. 20	Aug. 30
Wayne Pump cv pf	87½c	Q	Sep. 1	Aug. 20
Western Pwr pf	$1.75	Q	Oct. 15	Sep. 30
W Ohio Gas pf A	$1.75	Q	Sep. 2	Aug. 15
Winter (B), Inc, pf	$1.25	Q	Aug. 15	Aug. 1

Special.

Am Milling	$2.93	..	Aug. 15	Aug. 10

Stock.

Ainsworth Mfg	1%	Q	Sep. 3	Aug. 2
Do	1%	Q	Dec. 2	Nov. 20
Do	1%	Q	Mar. 1	Feb. 20
Do	1%	Q	*June 2	May 20

Omitted.

Peck, S & Wilcox	37½c	Q	Due Aug. 15
Seacrest Laundry	25c	Q	Due Aug. 1

*1930.

DIVIDENDS PAYABLE TODAY.

Company.	Rate.	Pd. riod.
Anglo-Persian Oil Co Ltd, Amer dep rec ord	9s%	
Barnsdall Corp., Class A	50c	Q
Do	25c	Ex
Do Class B	50c	Q
Do	25c	Ex
Western Royalty Corp, Class A	15c	M

STOCKS EX DIVIDEND TODAY.

	Rate.	Pd. riod.	Payable.
Ingersoll Rand Co	$3	Q	Sept. 3

STOCKS EX RIGHTS TODAY.

American State Bank (Detroit)—Stockholders of record today are to have the right to subscribe to units of one share of bank stock and one share of American Detroit Co. (Securities Co.), at $65 a unit in the ratio of one unit for each three shares bank stock held. Rights expire and payment is due Sept. 30, 1929.

The Cuban Dominican Sugar Company

First Lien Twenty-Year Sinking Fund 7½% Gold Bonds

Dated as of November 1, 1924 **Due November 1, 1944**

NOTICE OF MEETING OF BONDHOLDERS

To the Bondholders:

NOTICE IS HEREBY GIVEN that, pursuant to the provisions of Section 37 of the Trust Indenture, dated as of November 1, 1924, between The Cuban Dominican Sugar Company and The National City Bank of New York, as Trustee, a meeting of the holders of the First Lien Twenty-Year Sinking Fund 7½% Gold Bonds, due November 1, 1944, of the said The Cuban Dominican Sugar Company (hereinafter referred to as the "Bonds") will be held at the Head Office of the undersigned, No. 55 Wall Street, in the Borough of Manhattan, in The City of New York, State of New York, on September 5, 1929, at 12 o'clock, noon (Eastern Daylight Saving Time), for the purpose of considering and, if approved, consenting to a certain PLAN of action proposed to be taken by the Cuban Dominican Sugar Corporation (successor to The Cuban Dominican Sugar Company), a brief description or summary of which follows:

SUMMARY OF PLAN

To provide funds for current-year maturities of underlying obligations and for interest payments on the Bonds and for other corporate purposes, the Cuban Dominican Sugar Corporation (herein and in the Plan referred to as the "Company") proposes to sell all the stocks and first mortgage bonds of the Ingenio Barahona, C. por A., and The Barahona Company, Inc., respectively, now pledged under the said Trust Indenture, and all other debts and obligations of the said corporations held or owned by the Company (which stocks, bonds, debts and obligations are herein and in the Plan referred to, collectively, as "Barahona Securities"). The Barahona Securities will be acquired by a corporation to be known as the Barahona Sugar Corporation, or by other suitable name, which will pay the Company therefor $4,000,000, in cash, and 40,000 shares, without par value, of its common stock, being all the outstanding shares thereof. Upon completion of the Plan, the Barahona Sugar Corporation will also have outstanding 40,000 shares, of the par value of $100, each, of 8% Convertible Preferred Stock, which will be preferred as to assets as well as to dividends at the rate of eight per cent. per annum, cumulative only to the extent they are earned, and will be convertible for five years into stock of the Company at the rate of 16 2/3ds shares of such stock for one share of the said preferred stock. The present mortgages on the Barahona properties will be cancelled, and no new mortgage may be placed thereon without the consent of the holders of a majority of the Bonds given at a meeting called as provided in Section 37 of the said Trust Indenture. The common stock of the Barahona Sugar Corporation will be pledged by the Company with the Trustee as security for the Bonds by supplemental indenture, and will have sole voting power, so long as dividends are paid on the preferred stock; and the preferred stock will be redeemable at any time at par and accrued dividends.

The Plan is conditioned, among other things, (1) upon the approval of more than 75% in principal amount of outstanding Bonds, and the release of the Barahona Securities from the lien of the Trust Indenture, and (2) the waiver of the present Sinking Fund provisions of the Trust Indenture, such waiver to be evidenced by the delivery of more than 75% in principal amount of outstanding Bonds to the City Bank Farmers Trust Company to be stamped with a legend setting forth such waiver, and that the holders of Bonds so stamped (herein and in the Plan referred to as "Stamped Bonds") agree that such Stamped Bonds shall be subject to all the terms and conditions of an Agreement to be entered into by the Company with the said Trust Company, as Sinking Fund Agent.

The said Agreement will provide that, as a Sinking Fund for the purchase of Stamped Bonds at not exceeding 110 per cent. of the principal amount thereof, the Company will deposit with the Sinking Fund Agent on December 31, 1931, and on each December 31 thereafter, a sum depending in each case upon the average net price received (as defined in the Plan) for sugar produced by the Company during the preceding crop season, such sums varying in amount from $100,000, if such average net price be 2½c a pound, to $1,000,000, if 5c or over; *provided*, that only one-half of the sum corresponding to the average net price received shall be payable with respect to any crop season in which less than 2,250,000 bags of 320 lbs., each, are produced, and that no payment shall be made with respect to any crop season, if the production thereof be less than 2,000,000 bags. The said Agreement will also provide that the Sinking Fund Agent is authorized, on default in such payments, to declare the said waiver and agreement, as stamped on the Stamped Bonds, to be abrogated and of no further force and effect.

To each Stamped Bond there will be attached five warrants, each warrant entitling the holder to purchase five shares of stock of the Company for every $500, principal amount, of the Bond to which it is attached, the said warrants being respectively exercisable within five, ten, fifteen, twenty and twenty-five years from the date thereof, at $10, $15, $20, $25 and $30 a share, respectively.

NOTICE IS ALSO HEREBY GIVEN that the said PLAN of action has been deposited with The National City Bank of New York, as Trustee, at its Head Office, No. 55 Wall Street, in the Borough of Manhattan, in The City of New York, State of New York, and that the said PLAN is open to inspection by any holders of the above described Bonds desiring to examine the same.

New York, August 5, 1929.

THE NATIONAL CITY BANK OF NEW YORK,
as Trustee under the Trust
Indenture above referred to

The Cuban Dominican Sugar Company

First Lien Twenty-Year Sinking Fund 7½% Gold Bonds

Dated as of November 1, 1924 **Due November 1, 1944**

BONDHOLDERS' COMMITTEE

To the Bondholders:

The undersigned have consented to serve, without compensation, as a Committee to act for the Bondholders at the meeting called by The National City Bank of New York, as Trustee, to be held at the Head Office of the said Bank in the Borough of Manhattan, in The City of New York, on September 5, 1929, and to represent the Bondholders in all matters connected with the Plan outlined in the Trustee's published Notice of Meeting.

For that purpose a Deposit Agreement has been entered into under which any Bondholder may deposit Bonds, with all interest coupons maturing subsequently to November 1, 1929, attached, with the City Bank Farmers Trust Company, acting as Depositary, at its Transfer Department, No. 52 Wall Street, New York City. Depositing Bondholders will receive transferable Certificates of Deposit, application for the listing of which has been made to the New York Stock Exchange.

The Committee earnestly recommends the adoption of the Plan, under which $4,000,000, cash, urgently needed to enable the Company to make interest payments on the Bonds and to meet the situation arising from the long-continued depression in the raw sugar market, will become immediately available to the Company.

As the Plan will not become operative until approved by more than 75% in principal amount of the Bonds, all holders of said Bonds are urged to deposit their Bonds at the earliest possible moment. No expense of any kind will be occasioned to Bondholders by reason of such deposit.

Copies of the Plan and Deposit Agreement will be mailed upon request.

New York, August 5, 1929.

THE NATIONAL CITY COMPANY
LEE, HIGGINSON & COMPANY
CASSATT & CO.
POTTER & COMPANY
W. A. HARRIMAN & CO., INC.
as a Committee

Secretary of Committee:
R. E. MORTON
43 Exchange Place
New York City

Depositary:
CITY BANK FARMERS TRUST COMPANY
Transfer Department
52 Wall Street, New York City

Wherever American Business Extends

WHEREVER American business extends, it receives active and effective coöperation through the facilities afforded by the Guaranty.

The volume of foreign business transacted by us, the facilities of our European branches, and the standing of our numerous banking connections in both hemispheres, place us in a position to be of exceptional service to exporting and importing houses.

We invite executives to discuss with us the banking problems connected with their foreign and domestic business.

Guaranty Trust Company of New York

Main Office	Fifth Avenue Office	Madison Avenue Office	Murray Hill Office
140 Broadway	Fifth Ave. at 44th St.	Madison Ave. at 60th St.	Madison Ave. at 39th St.

LONDON PARIS BRUSSELS LIVERPOOL HAVRE ANTWERP

Capital, Surplus and Undivided Profits more than $285,000,000

Could your wife legally secure immediate possession of the contents of your Safe-Deposit box in the case of your death?

Non-residents of New Jersey can, by having a joint safe-deposit box at this bank. This also applies to custody accounts and bank accounts.

This is the nearest New Jersey bank. Only 3 minutes on the tubes from downtown New York. Safe Deposit Boxes $5 to $500.

COMMERCIAL TRUST COMPANY OF NEW JERSEY
Capital, Surplus & Profits over $10,500,000
Total Resources over $70,000,000
15 Exchange Place, Jersey City
Opp. Exchange Pl. Sta, Hudson Tubes

THE CENTRAL NATIONAL BANK
of the City of New York
Capital and Surplus, $2,500,000
BROADWAY at 40th STREET

"Manhattan Trusteeship"
BANK of the MANHATTAN COMPANY

WESTMINSTER BANK
LIMITED
Branches throughout England
New York Representative
C. M. PARKER, 68 WILLIAM ST.
Head Office: London

THE BOSTON HERALD
New England's *Real* Financial Medium

YOU MAY VISUALIZE THE AIR MAIL ROUTES throughout the United States by viewing the map included in The New York Times Aviation and Antarctic exhibit in the Paramount Theatre, Times Square, New York, open to all visitors to the theatre. Plane models, a plaster model of Commander Byrd's base in "Little America," some of the scientific equipment used by Byrd, photographs of pioneers in aviation.—Advt.

Independence

In the valuation of commercial properties, office buildings, apartments, stores, hotels, etc.—disinterestedness is of prime importance. Our own disinterestedness is assured by exacting standards, and by the fact that we do not buy, sell, build, operate, or finance property. We are solely appraisers.

THE AMERICAN APPRAISAL COMPANY
New York • 120 Broadway
A NATIONAL ORGANIZATION

DIVIDENDS.

THE ELECTRIC STORAGE BATTERY CO.
Allegheny Ave. and 19th St.
Philadelphia, July 19, 1929.

The Directors have declared from the Accumulated Surplus of the Company a quarterly dividend of One Dollar and Twenty-Five Cents ($1.25) per share on the Common Stock and the Preferred Stock, payable October 1, 1929, to stockholders of record on both these classes of stock at the close of business on September 9th, 1929. Checks will be mailed.

WALTER G. HENDERSON,
Treasurer.

DIVIDENDS.

UNIVERSAL LEAF TOBACCO CO., INC.
STOCK DIVIDEND.

The Board of Directors of this Company at a meeting held on July 31st, 1929, declared a stock dividend of 15% payable on common stock of the company on September 10, 1929, to stockholders of record at the close of business on August 5, 1929.

Certificates for the additional shares and scrip certificates for fractional shares will be mailed to the stockholders by the Chemical Bank & Trust Company of New York, Transfer Agent.

C. M. DUZIER, Secretary.

Claude Neon Lights

Brooklyn Fire Ins.

Detachable Bit Corp.

Dry Ice Holding Corp.

Indestructo Glass

United Founders Corp.

KIELY & HORTON
76 William Street, New York
Phones: JOHN 6330-4151
Established 1912

BANK STOCKS

Central Hanover Bank & Trust

Pacific Trust

Guaranty Trust

Straus National

BROOMHALL, KILLOUGH & Co., Inc. 115 Broadway New York
Telephone BARCLAY 2800
Members Assn. of Bank Stock Dealers

Bank and Insurance Stocks

National Park Bank

Chase National Bank

National City Bank

Irving Trust

Bankers Trust

Guaranty Trust

N. Y. Title & Mtge.

Lawyers Mortgage

Bond & Mtge. Guar.

Lawyers Title & Gty.

Title Guar. & Trust

New Brunsw'k Fire In.

Bristol & Willett
Members of Unlisted Securities Dealers Association
Association of Bank Stock Dealers
115 Broadway, N.Y. Tel. Barclay 0700

AMERICAN RE-INSURANCE CO.

Chase National Bank

Remington Arms Co.

American Surety Co.

National City Bank

Charles E. Doyle & Co.
CHASE NATIONAL BANK BUILDING
10 Nine St. New York Tel. John 4500
Members Unlisted Securities Dealers Ass'n
Association of Bank Stock Dealers

Columbia Investing Corporation
COMMON STOCK
Bought—Sold—Quoted

Ralph B. Leonard & Co.
Members Assn. of Bank Stock Dealers
Members Unlisted Securities Dealers Assn
25 Broad St. Whitehall 4270

STOCK FINANCING SEEN AID TO REALTY

Methods Followed in Industry Needful to Land Business Now, Peter Grimm Says.

EXPECTS EXCHANGE TO HELP

Head of Board of Governors of New Body Explains It Will Provide Liquidation for Securities.

Stock financing will become an increasingly important factor in real estate development, it was said yesterday by Peter Grimm, chairman of the board of governors of the newly formed New York Real Estate Securities Exchange, at a luncheon in the Uptown Club. The increase in size of real estate developments makes necessary the use of financing methods followed by industry, he asserted.

"The unit of operation in real estate has grown in size in the same way that it has increased in other types of business," said Mr. Grimm. "Large commercial buildings are an obvious part of this change, and the city block now appears to be the logical unit of development in residential property. This growth makes it clear that the individual operator is no longer equal to the capital requirements of efficiency in real estate developments.

"Through the purchase of securities, investors have joined freely in collective ownership in other lines of business, but they have not been enthusiastic about real estate securities. There have been two chief objections to widespread distribution of these securities. The first is that the investor has had no market on which the securities could readily be resold. The second is that there has been no authoritative source of information as to their soundness.

"It is the purpose of the exchange to remove these deterrents to collective ownership in real estate by furnishing facilities for making real estate securities liquid and by accepting only sound offerings for listing."

Mr. Grimm quoted E. H. H. Simmons, president of the New York Stock Exchange, as saying that "the market for real estate, as well as that for government and corporation securities, has been in the past alternately elated by inflation and depressed by deflation. There is the same necessity in both markets to maintain an intelligent analysis of true values and to halt unsound and artificial movements in prices."

Mr. Grimm also cited a statement by Frank S. McCaffrey, deputy commissioner of the division of finance of New York State, to the effect that a real estate securities exchange would save investors millions of dollars annually by discouraging the offering of real estate securities based on over-appraised or dishonest values.

Mr. Grimm said that while stock financing of real estate development was still a minor factor, facilities such as the exchange would offer should encourage this form of financing.

Pointing out that the McFadden act of 1927 amending the national bank act limited loans by banks to 50 per cent of the value of real estate offered for security and otherwise restricted these loans, Mr. Grimm said that this situation probably would be changed after the exchange provided a free market to determine current quotations on real estate securities.

Others who spoke were Aaron Rabinowitz, vice president, and Anton L. Trunk, secretary of the Exchange; Louis H. May, one of the organizers, and Edward L. Bernays.

B. & O. OFFER CONDITIONED.

Two-Thirds of Susquehanna Stock Must Be Deposited by Oct. 15.

The offer of the Baltimore & Ohio for Buffalo & Susquehanna common and preferred stock at $90 is conditioned on the deposit of two-thirds of each class of stock with the Girard Trust Company of Philadelphia, it was announced yesterday. The committee representing the Susquehanna, which recommends deposit of the stock, comprises A. A. Jackson, Albert L. Smith and E. D. Darlow, directors of the road.

If two-thirds of the stock is not deposited by Oct. 15, the B. & O. may purchase a smaller amount if it elects. The deposit date may be extended. The transaction is dependent on approval of the Interstate Commerce Commission.

Pullman Company Shows Gain.

The Pullman Company reported to the Interstate Commerce Commission increased gross and net revenue from transportation operations in June. The earnings follow:

	1929.	1928.	1927.
June gross	$7,763,298	$7,431,834	$7,129,140
Net aft. tax	1,419,929	1,216,321	1,224,574
6 mos. gross	40,715,620	39,747,387	39,606,020
Net aft. tax	4,187,436	3,874,418	4,635,085

AERONAUTIC STOCKS ACTIVE OVER COUNTER

Industrials Again Lead Market—Bank Shares Easier—Price Changes Narrow.

Price movements in counter stocks were narrow yesterday, and the trading was confined to a few issues. Fluctuations were mixed in trend. Industrials again led the market, with aeronautic stocks also showing activity, due to the attention attracted by the merger of Stearman Aircraft with United Aircraft. Bank and trust shares turned soft and closed with general recessions. Chain-store securities were mixed in movement, although the tendency toward the close seemed to be on the upward side. Communication issues and bonds were quiet and the price changes were of a minor character.

Driver Harris was the leader in the industrial group and scored another good advance, and National Casket common and Safety Car Heating and Lighting also made gains, and were followed closely by Joseph Dixon and Crowell Publishing.

M. H. Fishman common and preferred and Schiff Company preferred moved up for small gains, while Kobacker common and Neisner Brothers common and preferred suffered small losses.

Fifth Avenue Bank, Manufacturers Trust, New York Trust, Times Square Trust and Park Bank scored slight gains. Equitable Trust, Commercial National, Brooklyn Trust, Liberty Bank and Bank of America suffered losses of medium size.

In the insurance group the movements were mixed, with the majority showing a slight advance.

ASKS STOCK ISSUE PERMIT.

Long Island Road Files Plea for $14,997,750 With I. C. C.

Special to The New York Times.

WASHINGTON, Aug. 5.—The Long Island Railroad Company applied to the Interstate Commerce Commission today for authority to issue and sell at par $14,997,750 of common capital stock, or 299,955 shares of a par value of $50 each. Of this total, $13,465,180 would be used to liquidate incurred indebtedness.

A certificate filed with the application shows that the road on June 20 increased its capital stock from $40,000,000 to $55,000,000 and increased the number of shares from 800,000 to 1,100,000. The company, it was stated, on May 31, 1929, borrowed $13,465,180 from the Pennsylvania Railroad Company for betterments.

An exhibit showed that the Long Island Railroad Company on May 31 had a balance of $10,512,851.

CHANGES IN COMPANIES.

J. C. Evans Is Made a Director of Bastian-Blessing.

Changes in organization and offices announced by different companies included the election of John C. Evans as a director of the Bastian-Blessing Company.

John H. Wolfarth, Robert G. Ilsley, Timothy F. Allen Jr., and John S. Gellert have formed the firm of Wolfarth & Ilsley, for the transaction of a general investment and brokerage business.

Henry W. Wessells Jr. and Hans Froelicher Jr. heretofore associated with R. Maurice Snyder, yesterday formed a partnership to conduct the business with Mr. Snyder as a limited partner.

CHAIN STORE SALES GAIN.

Rise Shown for July and First Seven Months This Year.

Chain stores companies generally showed large increases in sales for July and for the first seven months of 1929 over similar periods last year in reports issued yesterday. The following reports were issued:

F. & W. Grand.

	1929.	1928.	P.C. of Inc.
July	$1,634,632	$1,205,007	35.6
Seven months	10,782,683	7,618,566	41.5

W. T. Grant.

July	$4,523,746	$3,720,827	21.2
Seven months	31,394,863	25,021,734	25.4

Edison Brothers Stores.

July	$231,586	$210,848	14.4
Seven months	2,004,771	1,570,581	26.8

National Dollar Hess.

July	$3,082,020	*$2,315,870	20.1
Seven months	23,942,460	22,484,606	15.3

*Does not include proportion of receipts of certain relatively small companies common stock ownership in which was subsequently acquired.

McCrory Stores.

July	$3,297,788	$2,551,175	11.7
Seven months	22,333,537	20,409,818	8.8

S. S. Kresge.

July	$11,686,639	$10,583,058	10.42
Seven months	79,314,447	73,373,322	8.09

Federal Bake Shops, Inc.

July	$344,009	$305,394	12.64
Seven months	2,540,677	2,277,395	11.56

J. J. Newberry.

July	$2,196,378	$1,589,632	38.00
Seven months	12,878,538	9,005,643	43.

Melville Shoe Corporation.

July	$1,866,826	$1,655,303	12.78
Seven months	14,479,720	12,014,453	20.52

Metropolitan Chain Stores.

July	$1,337,421	$908,290	47.2
Seven months	9,124,087	6,191,834	51.4

G. C. Murphy Company.

July	$1,148,439	$795,863	44.2
Seven months	7,804,767	5,462,014	36.7

BANK STOCKS
We wish to buy
500 Chase National
500 Bank of U. S.
100 Empire Trust Co.
100 Guaranty Trust Co.
200 Hibernia Trust Co.
1000 Irving Trust
100 National City
We wish to sell
500 Bankers Trust
300 Chase National (new)
100 Chatham Phenix
50 County Trust
100 Hibernia Trust
200 Guaranty Trust
1000 Irving Trust
GILBERT ELIOTT & Co.
Members New York Stock Exchange
Members Assn. of Bank Stock Dealers
11 Broadway BOWling Green 1200

Chase National Bank

Guaranty Trust Company

National City Bank

Pacific Trust Company
(When Issued)

Home & Foreign Securities Corp.

Lawson & Company
Members Unlisted Securities Dealers Assn.
Members Assn. of Bank Stock Dealers
111 Broadway Rector 1350

Bank and Trust Co. Stocks
Bought—Sold—Quoted

BANK and TRUST COMPANIES
CORPORATION
44 WALL ST., N. Y.
TELEPHONES 1420 BEEKMAN | 1430 Inct.
Direct private wires to Hartford, Bridgeport, Waterbury, New Haven

J. K. Rice, Jr. & Co.
BUY & SELL
Chase Nat. Bank
Guaranty Trust Co.
Irving Trust Co.
J.K. Rice, Jr. & Co.
Members Unlisted Securities Dealers Assn.
Members Assn. of Bank Stock Dealers
Rector 4500 — 120 Broadway

H & H
Home Title Ins.
KNICKERBOCKER INSURANCE
BANK OF UNITED STATES
BRITISH TYPE INVESTORS
CHASE NATIONAL BANK
BROOKLYN TRUST CO.
IRVING TRUST CO.
Technicolor, Inc.
COLOR PICTURES
AMER. HARD RUBBER
GENERAL GAS ELEC. PFD.
PRUDENCE CO. 5½s, 1961
DRIVER HARRIS COM.—PFD.
REALTY ASSOC GTD. 6s 37-39
CENT. HUD. G. & EL. OLD & NEW
HUD. VALLEY COKE & COAL PFD.
HANSON & HANSON
Members Ass'n of Bank Stock Dealers
Unlisted Securities Dealers Ass'n
25 Broadway Whitehall 6140-55
H & H

OVER-THE-COUNTER QUOTATIONS FOR UNLISTED SECURITIES

MONDAY, AUGUST 5, 1929.

Quotations for Over-the-Counter Securities are unofficial. Those included in these tables are obtained from many brokers and dealers. The source which supplied any quotations in this list will be given upon request.

PUBLIC UTILITY SECURITIES.

	Bid.	Asked.
Alabama Power pf (7)	100¼	116
Am Elec Securities	11	16
De partic pf (1.30)	30	33
Arkansas P & L 7% pf	102	105
Asso Tel Util 6% pf	85	91
Do 7% pf	96	102
Atlantic City El pf (6)	100	104½
Augusta Aiken R R & E 30	42	
Do pf	80	85
Bangor Hydroelec pf	116	120
Bingham L H&P pf (6)	98	102
Broad River Pwr pf (7)	90	100
Carolina P & L pf (7)	107	109
Cent Ark P & L pf (7)	98	102
Cent Maine Pow 6% pf	92	97
Do 7% pf	102	107
Cent Pwr & Lt pf (7)	100	102
Cent Pub Svc 7% pf	97	100
Cleve Elec Illum, new	79	82
Do 6% pf	110	112
Columbus Ry, P&L (6)	210	280
Do pf B (6½)	102	107
Do pf (6)	104	107
Con Traction (4)	48	50
Conn Ltg & Pwr 7% pf	115	118
Do 8% pf	117	120
Do 5½% pf	99½	100½
Consumers Pwr 6% pf	102¼	103½
Do 6.60 pf	103½	104
Dallas P & L 7%	110	113
Dayton P & L 6% pf	104	110
Derby Gas & El 7% pf	92	98
Det & C Tunnel Co	5¼	6½
Eastern Texas Elec pf	103	106
Erie Railways 7% pf	80	
Essex & Hud Gas (6)	147	
Foreign Lt & Pwr pf(7)	97	99
Ft Worth P & L 7%	112	115
Gas & Elec Bergen (8)	97	
General Gas & Elec cl'ts	28	
Hudson Co Gas (8)	147	
Idaho Pwr pf (7)	103	107
Illinois P & L 6% pf	92	97
Inland Pwr & Lt 7% pf	97	99
Intercontinent Pwr, A	25	27
Interstate Pwr 7% pf	92	95
Jamaica W S pf (3.50)	52	54
Jersey Cent P&L 7% pf	100	102
Kan Gas & Elec 7% pf	102	105
Kentucky Sec (5)	175	225
Do pf (6)	80	88
Kings Co Light 7% pf	109	112
Lake Sup Dis P 7% pf	90	
Los Angeles Gas & Elec 6% pf	102	105
Metropol Edison pf (6)	98	101
Do 7% pf	103	108
Miss River Pwr (6)	95	100
Missouri Pub Svc pf (7)	96	99
Mountain States Pwr(1)	25	32
Do 7% pf	98	102
Nassau & Suffolk L 7%	104	107
Nat Pub Svc pf (7)	91	96
Nat Watwk units (2.50)	60	71
Nebraska Pwr 7% pf	108	111
New Orl P S 7% pf	95	100
Newark Consol Gas (5)	97	
N J Pwr & Lt 6% pf	98	102
N Y Steam Corp (7)	100	150
Nor Con U 7% cum pf	93	97
North N Y Util 7% pf	103	107
North Texas Elec	9	11
Do 6% pf	90	95
Ohio Pub Serv pf (7)	104	107
Ohio Riv Edison pf (7)	105	108
Oklahoma G & E 7%	107	
Penn-Ohio P & L 6% pf	94	97½
Do 7% pf	105	107½
Penn Pwr & Lt pf (7)	107	109
Portsm El El & Pwr 6% pf	83	87
Do 7% pf, C	97	99
Puget Sd P&L pr pf(5)	84	87
Pub Svc of Col 7% pf	102	106
Roch G & E 7% pf, B	105	107
Do 7% pf, C	99	102
Secur Corp Gen (4)	620	725
Do 7% pf	102	107
Shaffer Oil & Ref 7% pf	92	
Sioux City G & E	99	101
Somerset Un Mid L (4)	75	90
So Jersey G, E & R (8)	102	
Southern Cities Util	43	48
Do pf	70	72
Do $6 pf	80	83
Southern Col Pwr, A(2)	26	28
Do 7% pf	101	
Sweetwn L & P pf (6)	89	92
Do A pf (6)	80	
Do B	80	
Standard G & E 7% pf	105	108½
Standard Pub units	95	100
Do voting trust ctfs	15	20
Tenn Elec Pwr 7% pf	102	105
Do 6% pf	90	95
Texas Pwr & Lt 7% pf	122	115
Toledo Edison 7% pf	108½	110½
Un G & E (NJ) 5% pf	70	80
Un G & E (Conn) pf (7)	91	94
Un Pub Svc units	85	90
Utah P & L pf (7)	104	107
Utica G & E pf (7)	102	105
Util Pwr & Lt 7% pf	100	102
Virginian Ry (7)	165	170
Wash Ry & Elec	600	
Do pf (5)	98½	99
Western States G & E	39	
Do pf (7)	99	103
Winnipeg Electric	77½	78
Do pf	105	106

Bonds.

	Bid.	Asked.
Appalach U 1st 5s, '41	90	100½
Asso Tl Util 5s, 1942	87	92
Do 5s, 1947	96	100
Broad River Pr 8s, '54	93	95
California Power 6s, '31	99	
Central G & E 5s, '46	91	94
Col Pwr 1st 5s, '53	102¼	
Col Elec Pwr 6s, '47	102	
Col (S C) G & E 5s, '36	93	96½
Conn G & E N J 5s, '56	94	96
Do 6s, 1933	94	97
Con Trac, 1933	77	78
Dallas Gas 6s, 1941	100	
El Paso 5s, 1950	100	101
Gal-Houston 5s, 1954	78	84
Gas & El Bergen 6s, '49	99	102
Houston Elec 1st 6s, '35	94½	96½
Hudson Co Gas 5s, '49	99	102
Indiana Sys 5s, 1950 (4)	89	92
Jer Cent P & L 5½s, '45	98½	99½
Jer City H P 4s, 1940	40	41
Los A G & E 1st 5s, '39	104	105
Do 5s, 1952	103½	104
Louis G & E 5½s, '54	102	105
Do 5s, 1952	100	102
Do 6s, 1937	100	
Minn Gas Elec 5s, '54	98	
Mo P & L 1st 5s, '56	100	102
Mountain States 5s, '28	97	
Do 1st 5s, 1935	100	
Municipal Gas (Tex) 6s, '35	100	104
Newark C Gas 5s, '48	99	102
Newark P Ry 5s, 1940	94½	97½
No Con Util 5½s, 1948	90	94½
No Jersey Ry 4s, 1948	98	100
North Sh Coke 6s, '47	98	100
North States Pwr gold notes 5½s, 1910	96	99
North Texas El 5s, 1940	60	65
No Util 6s, 1943	90	96
Do 6½s, 1943	90	96
Okla Gas & Elec 5s, '50	97½	99½
Do 6s, 1940	100	
Pac G & E ref 6s, 1941	108	110
Do 5½s, 1952	103½	104½
Paterson Ry 5s, 1944	61	
Puget Sd P & L 5½s, '49	99	100
St Paul Gas 1st 5s, '44	96	101
Do gen 6s, 1933	105	108
San Diego G & E 5s, '47	98	
Do 6s, 1947	103	
Do 5s, 1939	99½	100½
Seattle Elec 5s, 1929	99	
So Jer G & T 6s, 1953	99	102
Stand G & E 6s, 1935	98½	99½
Do 6% gold ctfs, 1951	99	101½
Do 6s, 1936	99	101½
Texas Pwr & Lt 5s, '56	97	101
Un Elec of N J 4s, '39	89	92
Virginia Pub Ser 5½s, '40	94	95
Mtge Chain Power 6s, '48	100	102
Wis-Min L & P 5s, '44	97	99
Wig Pub Ser 1st 5s, '42	98	
Do 1st & ref 5½s, '38	99½	
Do 1st ref 6s, 1952	101½	103

Tel. and Tel. Stocks.

	Yesterday. Bid.	Asked.	Satur-day. Bid.
Am Dist Tel, N J	89	92	90
Do pf	107½	112	109½
Asso T & T pf	102	105	102
Do D pf (46)	53	56	53
Bell Tel Can (8)	179		171
Bell Tel Pa (6.50)	114	116	114
Conn-U Tel N Y (1.25)	17	21	17
Com-U Tel of Mo	65	75	68
Cuban Tel (8)	130		130
Do pf (7)	109		109
Del Tel pf (7)	100	106	100
E & R Tel (4)	63	68	63
F'klyn Tel (2.50)	38	41	38
Int Ocean Tel (6)	102	106	102
Lincoln T & T (8)	123		122
Mtn Sta T & T (8)	153		153
N Eng T & T (8)	162	165	162
N Y Mut T (1.50)	20	24	20
N Bell T pf (6.50)	106	108	106
Ohio Bell T Us (1)	110	114	110
Pa & S T U S (1)	14	17	14
Penn Tel (7)	125		125
Do pf A (7)	103	106	103
Porto Rico T (8)	85		85
Do pf (8)	100		100
Roch Tel pf (6.50)	106	109	106
So A & Tel (1.25)	17	21	17
So Bell Tel pf (8)	116	119	116
So N Bay T&T (8)	194	200	194
Tri-State T&T (8)	180	200	180
Do pf (60c)	9¼	10¾	9¼

ONE HUNDRED DOLLAR BONDS.

	Bid.	Ask.
B & O T 4s, 1950	77	80
B M T 5s, 1968	91	94
Chi & East Ill 5s, 1951	75	80
Fla-Southern Coast 5s, 1974	65	70
Hudson Man ref 5s, 1957	85	90
Ho, K & T pr lien 5s, '62	98	100
Do adjust 5s, 1967	104	106
N Y Central ref 5s, 1013	102	104
N Y, N H & H 6s, 1940	102	105
North Pac ref 5s, 2047	100	102
Phila & R Coal 7s, 1973	80	85
Reading 4½s, 1997	93	96
St L-San Fran 4s, 1950	84	86
Seaboard Air Line 6s, '45	68	72
So Pac-S P Ter 4s, 1950	80	85
Virginian 5s, 1962	100	102
Western Pac 5s, 1944	96	100

INDUSTRIAL AND PUBLIC UTILITIES.

	Bid.	Ask.
Am Pwr & Lt, 2016	102	103
Am Shelters 5s, 1947	99	101
Am T & T deb 5s, 1960	101	103
Do 5½s, 1943	106	108
Armour & Co 5½s, 1943	87	89
Brooklyn Edison 5s, 1949	102	103
Denver Gas 5s, 1951	96	100
Kan City P & L 5s, 1952	100	103
Lackawanna Steel 5s, '50	100	102
Montana Power 5s, 1943	99	101
New Eng Tel 4½s, 1961	98	99
N Y Tel 6s, 1941	104	106
Nor States Pwr 6½s, '34	101	103
Pac Tel 5s, 1952	100	101
Portland Gas & Lt 5s, '42	90	
Do 6s, 1942	99	101
Postal Tel & C 5s, 1953	72	74
Sinclair 6½s, 1938	98	100
Do 7s, 1937	100	102
Southwest Bell 5s, 1954	101	103

FOREIGN BONDS.

Austrian Govt 7s, 1943	100	102
Czechoslovakia 8 8s, '52	110	111
Dept of Caldas 7½s, 1946	95	100
French Cities, 1934	95	100
French Govt 7s, 1949	109	110
Do 7½s, 1941	114	115
German Republic 7s, 49	100	106
Gt Brit & Ire 5½s, 1937	102	104
King of Belgium 6s, 1955	99	101
King of Italy 7s, 1951	95	97

NEW YORK CITY BONDS.

	Bid.	Asked.
4½s, Dec. 15, 1971	102¾	10-64
4½s, July, 1967	102¾	104
4½s, June, 1963	102¾	103¾
4½s, March, 1963	102¾	103¾
4½s, May and Nov., 1972	103¾	103¾
4½s, Nov., 1978	99¾	100¾
4½s, Jan., 1977	99¾	100¾
4½s, Feb. 15, 1975	99¾	100¾
4½s, June, 1974	99¾	100¾
4½s, Sept., 1960	99¾	100¾
4½s, March, 1930-60	99¾	100¾
4½s, April, 1972	99¾	100¾
4½s, Jan., 1967	99¾	100¾
4½s, April, 1966	99¾	100¾
4½s, March, 1964	99¾	100¾
4½s, Feb. 15, 1963	99¾	100¾
4s, May, 1957	93¾	93¾
4s, Nov., 1956	94	95¼
4s, Nov., 1955	94	95¼
4s, Nov., 1954	94	95¼
4s, Nov., 1935	97¾	98¼
4s, Nov., 1936	97¾	98¼
4s, Nov., 1934	97¾	98¼
4s, May, 1954	97¾	98¼
4s, Nov., 1930-34	97¾	97

The following are quoted on a percentage basis:

4½s, 1959-62	5.00	
4½s, 1930-37	4.50	
4½s, 1938-88	4.40	
4½s, 1957-67	4.50	4.30
4½s, 1927-57	5.00	
4½s, 1940-53	4.50	
4½s, 1929-30	5.00	

INDUSTRIAL ISSUES.

	Yesterday. Bid.	Asked.	Satur-day. Bid.
Acolian Co pf (7)	65		65
Acolian-Vesar	20		
Do pf	45		
Am Cyanamid Co (5)	4	6	4
Am Book Co	95	100	98
Am Chatillon Corp	69	72	69
Do pf	93	98	93
Am Hard Rubber	90	85	90
Am Hardware (4)	63	65	63
Am Lith (1.00)	73	78	73
Do pf (7)	105	110	105
Am Meter Co (5)	115	117	115
Am Manuf (2)	50	53	50
Do pf (5)	67	70	67
Autos Musical Instrum'ts (2.40)	31	40	31
Do A (10)	12	14½	12
Babcock & W (7)	124	128	124
Baker (J T) Chem	13½	15½	13½
Bancroft (J) (2.50)	37	41	36
Do pf (7)	98	100	98
Bliss (E W) 1st pf (8)	58	62	58
Do 2d pf (60c)	10		10
Bohn Refrig (7)	53	57	53
Bon Ami, B (2.50)	43	48	43
Bowman Biltmore	3½	5	3½
Do 1st pf	55	60	55
Do 2d pf	15		15
Bruns-Balke-Collender pf (7)	105	108	98
Bunker Hill & H & Co. (6)	130	135	130
Burdett Oxygen	25	28	28
Canadian Celanese	19	20	19
Do pf	46	47	46
Carnation M pf (7)	103	107	103
Cent Di-trib	8	11	8
Do pf	87	90	87
Chestnut Smith	2	7	2
Do pf	40	55	40
Claude Neon Lts	38	39	34
Do pf (5)	70	75	71
Do pf (7)	90	100	90
Colts Mfg (3)	30	32	30
Columbia Baking	2	5	3
Do 1st pf	25	35	25
Do 2d pf	5	12	5
Compo Shoe Mach	12	15	12
Con-Natural pf (4)	104		104
Con Textile (1)	21	24	21
Crowell Pub (6)	250	260	240
Do pf (7)	107		107
De Forest Phone	2	4	2
Dictaphone (2)	60	65	60
Do pf (8)	100	112	100
Diem & Wing (8)	170	175	160
Doehler Die C pf (3.50)	40	45	40
Do pf (7)	105		105
Draper Shoe (7)	74	80	74
Draper Corp (3)	70	74	70
Durham Duplex, A	32	35	32
Eisemann Magneto	30	35	31
Do pf (7)	95	100	95
Electrographic (2)	20	23	20
Do pf (7)	93	98	93
Do warrants	3	5	
Elec Prod of Col	45	50	45
Fisher Brass Corp	6		
Do pf	20	24	20
Foster-Wheeler (1)	54	56	54
F'klyn Ry Sup (1)	6½		6½
Gen Firepr pf (7)	109	113	100
Gen Paper (3)	61	63	60½
Graton & Knight	7	9½	7
Do pf (7)	56	60	56
Hale & Kilburn pf	10	15	10
Her'g-Hall-M Safe Co (5)	230	250	230
Howe Scales	8	11	8
Do pf	44	48	44
Hudson River Nat	28	35	28
Do pf	85	92	85
Ind Acc, pf (7)	82	86	82
Int'l Textbook	20	22	20
Jessup & M Paper	3	6	3
Do pf	17	23	17
Keyes Fib A (3)	45		45
Lanston Mono (6)	128	132	128
Law Cem (6)	85	90	85
Liberty Baking	10		16
Do pf (7)	65	69	65
Lion Rubber	60	65	60
Mergy Corp pf ($4)	64	67	64
Midland Rov	25¼	26½	25¼
Nat Casket Co(3)	150	160	145
Do pf (7)	110	112	110
Nat Licorice	70		60
N J Worsted pf	60		
Niles-B-P pf (6)	104		104
North Secur (D)	140	147	140
Office Sys & Sup	12	19½	19
Ohio Leather	7½	9½	7½
Do 1st pf (8)	85	90	85
Do 2d pf (2)	68	72	68
Okonite pf (7)	85	90	85
Palmer Bros	14	16	14
Do conv pf (6)	52	57	52
Pet Milk pf (7)	102	105	102
Petith M & F (7)	107		107
Petroleum Deriva	25	30	25
Photomaton, B, n	9	12	9
Pick (A) & Co 7% pf, (with warr		90	
Raymond Concrete Pile $3 pf	54	57	54
Remington Arms	40	44	40
Rice Stix 1st pf	94	98	94
Riverside & M (2)	28	30	29
Robinson (DR) 1st pf (7)	87		87
Rockwood Co (2)	33	40	33
Do pf (8)	60	70	60
Rolls-Royce of Am	17	21	17
Do pf	50	58	50
Roxy Theatre	2½	4	2½
Do A (3.50)	26¾	29	26
Do units	27	30	28½
Rubel Coal & Ice	11½	13½	11½
Do pf	22	25	22
Safand Chp Writ	6	7¼	6
Scovill Mfg (4)	63½	65	63½
Segal Lock (3.50)	40	50	40
Ship Cor L par, A (2)	22	25	22
Singer Mfg (a10

Direct Private Wire to Boston

Hudson Valley Coke & Products, 7s & Stk.

Tampa & Gulf Coast 5s

G. Siegle, Pfd.

H. K. Mulford Co.

St. Louis, Springfield & Peoria 5s

H. D. KNOX & CO.

Members Unlisted Securities Dealers Ass'n

NEW YORK 11 Broadway Tel. Hanover 1393 — BOSTON 27 State St. Tel. Hubbard 8950

Nat'l City Guaranty Irving Trust Bank U. S. Chase Nat'l Man'fact'rs

B. H. ROTH & CO.

Members New York Stock Exchange
Associate Members N. Y. Curb Exchange
Members Ass'n Bank Stock Dealers
52 Wall Street, New York
Tel. Hanover 8410 to 8435

Bankers Tr. Empire Trust Hibernia Trust Interstate Trust Irving Tr. Manufacturers Tr. New York Trust Times Square Tr.

J.S. ACKERMAN & CO.
INCORPORATED
56 Broad St. Whitehall 5917

Harbor State Interstate Trust Hydro-Elec. Securities Intl. Holding & Investment

POLLOCK & COMPANY
Incorporated
Specialists in Bank & Insurance Stocks
165 Broadway New York
Cortlandt 0148

J. K. Rice, Jr. & Co.
BUY & SELL
United Founders
American Founders
Amer. & Continental
Associated Gas & Elec.
4½s, 1949
J.K. Rice, Jr. & Co.
Members Unlisted Securities Dealers Ass'n
Members Ass'n of Bank Stock Dealers
Rector 4300—120 Broadway

Bank and Insurance Stocks
Paul Bauer & Co
Members Ass'n of Bank Stock Dealers
48 Wall St. New York
Phone Whitehall 4980

CORPORATION REPORTS

Empire Steel.

The Empire Steel Corporation reports a profit of $803,000 for the six months ended June 30, after interest, depreciation and other charges, but before Federal taxes. There are outstanding 74,302 shares of 7 per cent preferred and 273,389 no par shares of common stock. Net sales for the period are reported at $15,492,278.

Mohawk Carpet Mills.

The Mohawk Carpet Mills, Inc., for the six months ended June 30 reports a net profit of $1,400,774 after depreciation, taxes and other charges, equivalent to $2.33 a share earned on 600,000 shares of no par common stock. This compares with $1,039,388, or $1.73 a share, in the first half of 1928.

Waldorf System.

Sales of the Waldorf System for July aggregated $1,287,865, as against $1,105,083 in the corresponding month in the preceding year, an increase of $152,782, or 13.8 per cent. Total sales for the first seven months of 1929 amounted to $9,144,065, compared with $8,355,639 in the same period of 1928, an increase of $788,427, or 9.4 per cent.

Diamond Match.

The Diamond Match Company reports net earnings of $825,004 for the six months ended June 30 after depreciation, amortization, Federal taxes and other charges, equivalent to $4.71 a share earned on 175,000 shares of capital stock. This compares with $817,310, or $4.92 a share earned on 166,000 shares in the same period in 1928. The net income for the quarter ended June 30 was $413,500 after the above charges, equivalent to $2.36 a share on 175,000, comparing with $411,504, or $2.48 a share on 166,000 shares, in the preceding quarter, and $402,500, or $2.42 a share on 166,000 shares, in the June quarter in 1928.

Julius Kayser & Co.

Julius Kayser & Co. and affiliated companies report for the year ended June 30 net income of $2,810,268 after depreciation, interest and Federal taxes, equivalent after employes' preferred dividends to $8.56 a share earned on 322,747 no par shares of common stock. This compares with $2,109,661, or $8.07 a share on 258,475 common shares, in the previous year.

Maytag Company.

The Maytag Company reports a net profit of $3,236,122 for the six months ended June 30 after charges and Federal taxes, the largest ever reported in the history of the company. It is equivalent, after allowing for dividend requirements on 88,000 no par shares of $6 first preferred and 320,000 no par shares of $3 preference stock, to $1.55 a share earned on 1,608,795 no par shares of common stock. This compares with $2,549,087, or $1.11 a share on 1,600,210 common shares, in the first half of 1928.

Net profit for the quarter ended June 30 was $1,915,154 after the above charges, equal to 97 cents a share on 1,608,795 common shares, comparing with $1,320,968, or 58 cents a share, in the preceding quarter, and $1,445,404, or 46 cents a share on 1,600,210 shares, in the June quarter of 1928.

Crown Cork and Seal.

Profits of $768,356 are reported by the Crown Cork and Seal Company, Inc., for the six months ended June 30 after depreciation, amortization and other charges but before Federal taxes. The total profit, including $991,034 from the sale of investments, was $1,759,390. This compares with a profit in the first half of 1928 of $619,763 after depreciation, amortization and other charges but before Federal taxes. Earnings do not include profits from foreign subsidiaries. Outstanding stock consists of 145,420 no par shares of $2.70 preferred and 275,000 no par shares of common stock, including warrants.

Rio Grande Oil Company.

The Rio Grande Oil Company reports for the six months ended on June 30 net earnings, after all charges, including Federal taxes, of $3,022,362, equivalent to $2.48 a share on the outstanding stock. Earnings for the three months ended on June 30 were reported as $1,363,324, after charges, equivalent to $1.05 a share on the outstanding stock, against net earnings of $1,759,037, equivalent to $1.43 a share on the outstanding stock, in the previous three months.

Thatcher Manufacturing Company.

The Thatcher Manufacturing Company reports net income for the six months ended on June 30 of $360,801 after depreciation, royalties and Federal and State taxes, equal, after preferred dividends, to 95 cents a share on 120,000 common shares, against $247,004 before dividends, or 48 cents, on the same common share basis in 1928.

National Tea Company.

The National Tea Company reports a net profit for the six months ending on June 30 of $1,382,779, after Federal taxes, against $1,339,575 for the same period in 1928. The net profit for the June quarter was $373,225, after Federal taxes, compared with $628,496 in the second quarter of the previous year.

Mengel Company.

The Mengel Company reports net income of $384,366 for the June quarter after interest, depreciation and estimated Federal taxes, equal to $1.02 a share on 320,000 common shares after preferred dividends, as compared with $399,895 after taxes, or $1.06 on 320,000 common shares, in the preceding quarter, and $272,631 before Federal taxes, or $3.56 on 60,000 common shares, in the June quarter in 1928. The net profits for the first six months after Federal taxes are $784,251, equal to $2.08 on common stock, as against $621,289 before Federal taxes, or $8.39 on 60,000 shares, in the 1928 period.

Bullard Company.

The Bullard Company reports a net profit for the six months ending on June 30 of $598,436 after depreciation, Federal taxes and other charges, equivalent to $2.17 a share on 276,000 no-par shares of common stock.

Holland Furnace.

The Holland Furnace Company reports a net profit for the six months ended on June 30 of $540,641 after charges and Federal taxes, equivalent, after 7 per cent preferred dividend requirements, to $1.16 a share on 418,118 shares of common stock. This compares with $278,785 or 67 cents a share on 387,864 shares, in the same period in 1928.

National Cash Credit.

The National Cash Credit Association and subsidiary corporations report a net income for the first six months of 1929 of $248,181, against total net earnings for the whole previous year of $317,257. Total resources as of June 30 are $5,332,491, against $6,243,639 on Dec. 31, 1928.

Signode Steel Strapping.

The Signode Steel Strapping Company reports net earnings for the half year ended on June 30 of $202,604, against $132,174 in the same period last year, an increase of 53 per cent, after estimated Federal and foreign taxes. Net sales for the period were $1,350,690, on which the gross profit was $474,062.

Ohio Seamless Tube.

The Ohio Seamless Tube Company reports net earnings in the six months to June 30 of $428,065 after all charges before dividends, equivalent to $4.78 a share on common stock outstanding, as against $267,238, or $2.74 a share on common stock in the same period in 1928.

Sun Investing Company.

The Sun Investing Company, Inc., in its first report since its organization, for the five weeks ended on July 1, shows total income from dividends, interest, arbitrage transactions and the sale of securities of $128,153. Net income after expenses, other charges and taxes, was $102,870.

Direct Control Valve.

The Direct Control Valve Company reports its total business booked during the six months ended on June 30 was $151,110, as against $54,345 for the same period in 1928, an increase of 340 per cent. Business booked in June was $80,800. Total shipments during the first half were $163,507, compared with $210,327 for the whole of last year.

Grand Union Company.

The Grand Union Company reports for the six months ended on June 29 net profits of $441,096 after all charges except Federal taxes, against $192,597 for the same period in 1928. Net earnings in the first half after Federal taxes were equivalent to $2.39 a share on the average amount of preference stock outstanding, against $1.69 for the same period last year. For the quarter ended June 29 net earnings of $230,498, as against $135,594 for the same quarter last year, were reported.

FINANCIAL NOTES.

Salisbury & Co. have moved to 50 Broad Street.

Edwin Weisl & Co. yesterday opened a new board room adjoining it offices on the seventh floor at 25 Broad Street.

The Guaranty Trust Company has been appointed transfer agent for American depositary receipts for ordinary registered shares of Harrods, Ltd., and for common bearer shares of the Hamburg-American Line.

The Central Hanover Bank and Trust Company has been appointed depositary for preferred stock of the Cuba Cane Sugar Corporation.

The Chatham Phenix National Bank and Trust Company has been appointed trustee of the American Fuel and Power Company issue of $4,000,000 7 per cent bonds, and registrar of Series B preferred stock of Houston Gulf Gas Company.

The Bankers Trust Company has been appointed transfer agent in New York for the convertible preferred stock of Continental Shares, Inc.

O'Brien, Potter & Stafford have prepared a circular on the National Dairy Products Corporation.

Josephthal & Co. have prepared an analysis of Sears Roebuck.

Pynchon & Co. have prepared a circular descriptive of General Gas and Electric Corporation common stock Class A.

Benjamin, Hill & Co., members of the New York Stock Exchange, are issuing for distribution an analysis of United Stores Corporation, as its affects the Tobacco Products and United Cigar Stores Corporation.

OUT-OF-TOWN EXCHANGES

BOSTON.

Sales.		High.	Low.	Last.
180	Acro Underw	37½	37	37½
375	Allen & Fish	23	22½	23
125	Am Alliance	73	73	73
700	Am-BritCont	14⅝	14⅜	14⅜
1,435	Am & Coat	45¾	44½	45¾
1,481	Am Fdrs	113	112½	113
10	AmGenSecs	70	70	70
265	Am Pneumat	12	12	12
30	Do pf	27	27	27
1,515	Am Tel & T	290½	286	289½
76	Am Woolen	20	18¾	19⅝
800	Anaconda	121	116½	119¾
200	Andes Pet	55c	50c	55c
5	Asso G&E, A	65	65	65
10	AviationCorp	16½	16½	16½
30	Avis Securs	17	17	17
187	Bos Elev	74½	74	74
10	Do 1st pf	108	108	108
10	Do 2d pf	97¼	97¼	97¼
60	B&Me,A,stpd	84	83	83
2,000	Boylston Ld	1	1	1
5	Brown-Dur	30½	30½	30½
200	Calu & Hcc	46½	45½	45½
180	Cities Serv	46⅞	45⅝	45⅝
5	Chi June pf	102½	102½	102½
185	ConGasUtil,A	34	33	33½
70	Cont Sec t o	91	90	90
412	Cont Shares	72	70	71⅜
1,000	Cop Range	24	23½	23½
245	Credit Alli	36½	36	36½
750	Crowns Cork			
	&Seal Int	20¾	20	20¾
42	DixieGulfGas	16½	16½	16½
100	E Boe Land	8	8	8
10	EastMassRy			
	pf, B	64½	64½	64½
20	Do adj	40¾	40½	40½
581	Eastern S S	127	125	125
255	EconomyGroc	31½	31	31
698	Ed Elec Ill	110	108	108
2,667	Do new	109	104	104½
170	*Elec Share-			
	holdings pf	158	157½	158
1,525	EmployGroup	37½	36½	37
1,065	Engrs P S	75¾	75¾	76⅝
20	EquityInvest	43¾	43¾	43¾
25	Galvin-Hous	10	10	10
150	Gen Elec	394½	387½	387½
371	Gillette Rzr	127½	126	126
370	Globe Under	28	27	27½
235	Granby	83½	82¾	82¾
10	Grand W&L	16½	16½	16½
50	Greif Br, A	42	42	42
114	Hathaway, B	30	29½	30
10	Hood Rubber	26	26	26
25	Hygr Lamp	40	39	40
285	Int Sup Pwr	91	87	87⅝
339	Isle Royale	23¾	23½	23½
100	Keweenaw	5⅞	5⅞	5⅞
337	Kd Phy,A pf	92	92	92

Total stock sales, 62,544 shares.

Bonds (Sales in $1,000 Units).

10	Amosk Mfg 6s	80	80	80	1	New E Tel 5s	99	99	99
1	Chi Junct 4s	83	83	83	3	R Karstadt 7s	83	83	83
2	E Mass S R 5s				6	Westn T & T 5s	99¾	99¾	99¾
5	R. 1941	62½	62	62	Total bond sales, $34,000.				
5	Fox NE Theat pf	95½	95½	95½					

PHILADELPHIA.

Sales.		High.	Low.	Last.
220	Almar Strs	8¾	8¾	8¾
1,000	Am Strs, B	66¾	65¾	65¾
200	Bald Locos	64½	64½	64½
400	Bkrs S C pf	51½	50¾	50¾
175	Bell T Pa pf	115½	115½	115½
402	Brill A	24¼	24	24
200	Do B	9¼	9¼	9¼
3,100	Budd	19¾	19½	19¾
30	Do pf	76	75	75
200	Budd Wheel	71	70	71
2,100	Cam F Ins	37¾	35¾	35¾
1,400	Com'lth Cas	32	30	32
7,000	Com'lth Sou	27	26¾	26¾
8,000	Do w rts	10¾	10¼	10¾
22,300	Cons G, r w i	9	8¼	8¾
100	Curtiss Airp	10¾	10¾	10¾
3,100	El B & S rts	10	9¾	9¾
500	Fire Assn	47½	47½	47½
700	Ford Ltd rct	19¼	19¼	19¼
80	H & H Phil	207	205	205
600	Ins Co N A	73½	73	73
6,000	Lake Sup	24¾	24¼	24¾
300	Lehigh Nav	169	169	169
100	L Mark Sh	¾	¾	¾
500	Mfrs Cas	66¾	66¾	66¾
50	Nat Fear Lf	67¾	67	67¾
15,600	Niag Hud P	29¾	28¾	28¾
1,600	Do w rts	9¾	9¾	9¾
200	Norands M	62½	62½	62½
200	N A Aviation	14⅝	14⅝	14⅝
30	Penn Centl			
	L&P pf	77¾	77¾	77¾
3,800	Penn	96¾	95¾	96¾
6,500	Pennroad	29	28¾	28¾
200	Penna For			
	Ins Lives	137	137	137
200	Penna Salt	97	97	97
30	Phil Dry pf	91	90	91
860	Phil El Pow	32¾	32¾	32¾
100	Phil Insulat	37	37	37
800	Do pf	52½	52½	52½
100	Phil Ins W	65	65	65
200	P R T pf	49¾	49¾	49¾
400	Radio	15¾	15¾	15¾
300	R E L Titles	69¾	69	69
15	Scott Paper	63½	62½	63½
200	Sentry Safe	21	20½	20½
200	Sparks Wig	20	20	20
100	Shaffer Str	22¾	22¾	22¾
300	Shenan Corp	34	34	34
200	Do pf	58¾	58¾	58¾
400	Shrevepor	24½	24½	24½
1,200	Std G E rts	6	5½	6
90	Tac-Fal Brg	74	74	74
100	Ton Mining	2¾	2¾	2¾
2,800	Union Trac	54¾	54¾	54¾
3,500	Uni Cor ctfs	70¾	68	70¾
800	Do pf	49	48¾	49
3,700	Do rts	6¾	6	6¾
400	Do cpt	44	44	44
845	Uni El Amn	19	18½	18¾
1,700	Uni El Svc			
	Italy rts	2¼	2	2¼
1,100	U G Imp	29¾	29¾	29¾
5,500	Do new	57½	56¾	56¾
1,500	Do rts	3⅛	3⅛	3⅛
200	U S Dair, B	18	18	18
100	West J & S	48½	48½	48½

Bonds (Sales in $1,000 Units).

1	Phil El Pw 5½s	104¾	104¾	104¾

CLEVELAND.

Sales.		High.	Low.	Last.
110	Aetna Rub	12	12	12
120	Allen Indus	9	9	9
300	Do pf	27½	27	27
100	Am Multigr	37	37	37
200	Apex Elec	27	27	27
11	Bulkeley B pf	63½	63½	63½
130	Cen Alloy pf	109¾	109½	109¾
10	Chase Br pf	103¾	103½	103¾
10	City Ice & F	37	37	37
50	Cliv Cliffs pf	97½	97½	97½
20	Cliv E Illu pf	112	112	112
32	Cliv Ry	102	101½	101½
55	Do ctfs	93	92½	92½
30	Cliv U Stk	21	21	21
144	Cliffs Corp	127	126	126
20	Fires 7% pf	108	108	108
10	Gen Tire	253	253	253
10	Glidden p pf	104¾	104¾	104¾
25	Greif Bros	42	42	42
15	Guardian T	295	295	295
18	Halle Br pf	101¾	101¾	101¾
290	Harbauer	27	26	26
40	India Tire	40¾	40	40¾
300	Jaeger Mach	32½	32½	32½
10	Marion S pf	90	90	90
23	McGee (A G)	38¾	38¾	38¾
300	Metro Brick	43	43	43
62	Miller M pf	50	50	50
55	Mohawk B	36	36	36
1	Do pf	81	81	81
20	Myers & Bro	39¾	39	39
100	Nat Tile	34½	34	34
100	Nat Tool pf	90	90	90
90	Nestle L. A	20	20	20
10	1900 Corp, A	27½	27½	27½
10	Ohio Bell pf	113¾	113¾	113¾
45	Ohio Brass, B	81	81	81
300	Packer	25½	25½	25½
10	Paragon, B	20¾	20¾	20¾
700	Patterson S	33½	33	33
95	Reliance Mf	56¾	56¾	56¾
120	Republic St	26	25¾	26
308	Richman Br	138	137	138
373	Selberling	34	32	32
170	Shaw Wmn	97	97	97
100	Std Textile	8¼	8¼	8¼
5	Do A pf	70	70	70
235	Union T ctfs	405	404½	405
5	Vichek Tool	26	26	26
8	Wellman Se	85	85	85
102	West R pf	103	103	103
3	White Sew pf	103	103	103
70	Widlar Prod	27	27	27

ST. LOUIS.

Sales.		High.	Low.	Last.
10	Bentley	18	18	18
895	Brown Shoe	48	47	48
63	Bruce Co	53¼	53¼	53¼
40	Chi Ry Equip	20	20	20
955	CocaCola Bot	63¾	61	63¾
90	Emerson Elec	99	99	99
120	Hussman Lig	30	30	30
700	Int'l Shoe	74	73½	74
2	JnsonShkShoe	61	61	61
65	Key Boiler	60	60	60
10	KnappsMon pf	99	99	99
55	Laclede Steel	60	59¾	59¾
1,000	McQuay-Nor	75	75	75
12	Merc Com	296	296	296
170	Nat'l Candy	30	30	30
45	Nieb Deasley	19½	19½	19½
70	Rice Stix	18¾	17¾	18¼
10	Do 1st pf	100	100	100
	22 Scruggs V B			
	2d pf	74¾	74¾	74¾
85	S W Bell pf	117¾	117¾	117¾
30	Stix-Bear-Ful	24	24	24
100	Sunset Strs	42	42	42

Bonds (Sales in $1,000 Units).

½	Houston Oil 5½s	97¾	97¾	97¾
1	Moloney El 5½s	93½	93¾	93¾

SAN FRANCISCO.

Sales.		High.	Low.	Last.
1,200	Am Co	138½	137½	137½
400	Asso Ins F	9¾	9¼	9¾
100	Atlas I Diesel			
	Eng, A	57¼	57¼	57¼
100	Aviation	24	24	24
15	Bnk of Cal	309	309	309
800	Byr Jackson	36½	36	36½
200	Bond & Shr	18¾	18¼	18¾
200	Cal Packing	78¾	78¾	78¾
2,000	Caterpillar T	84½	83½	83½
100	Clorax, C, A	30½	30½	30½
5	Coast Co G&E			
	6% pf	96¾	96¾	96¾
11,200	Crown Zeller	22½	21	22½
100	Do pf	80½	80½	80½
200	Do B	80	80	80
400	Emp Capwell	20	20	20
25	First Sec pf			
	Ogden, A	140	140	140
300	Foster & Kl	11¾	11¾	11¾
100	Galland, M L	53	53	53
4,200	Gilch S Milk	59¾	57½	58
25	GWProd pf	101	100	100
70	Do Ltg pf	106¾	106¾	106¾
100	Hawaiian P	99¾	99¾	99¾
100	Jantzen K M	51	51	51
500	Kolster rts	13	12	12
1,000	Langdt UB,A	35¾	35¾	35¾
300	Do B	35¾	35¾	35¾
300	Leslie G Salt	29¾	28	28
1,300	Magnavox	5¾	5¼	5¼
100	Mamlk (D)	33¾	33¾	33¾
20	N A Invest	131	131	131
15	Do 5½%	93	91	91
100	New E Tel 5s	99	99	99
3	R Karstadt 7s	83	83	83
6	Westn T & T 5s	99¾	99¾	99¾
Total bond sales, $34,000.				
100	N A Oil Cons	33	33	33
200	OliverUnF,B	31	31	31
2,300	Pac Gas El	77¾	73¾	76½
100	Do 6% pf	26	26	26
1,200	Pac Light	127¾	126¾	127¾
10	Do 6% pf	101½	101½	101½
200	Pac P Svc, A	27¾	27¾	27¾
101	Pac T & T	212	205	205
50	Do pf	130	130	130
300	Paraffine Co	86¾	85½	86¾
500	RainierP&P,A	35¾	33	35¾
1,400	Richf'ld Oil	30¾	30¾	30¾
35	S J L P 7%			
	pr pf	114	114	114
400	Shell Un Oil	26¾	26½	26¾
5	Sierra Pac			
	El 6% pf	92¾	92¾	92¾
100	So Pac	143	143	143
1,200	S J Q Cal	71	70¾	70¾
100	So Pac Gold			
	Gate, A	109	109	109
100	Do B	29	29	29
50	Tidewat A G			
	6% pf	87½	87½	87½
5,000	Trans-Am	138¾	137¾	138
100	T A T	24	24	24
300	Tr Allec Cp	18	18	18
1,400	Un Oil Asso	46½	46	46½
300	Un Oil Cal	46¾	46½	46¾
500	Un Sug 7%			
	pf	23½	23½	23½
200	W F Banco,			
	A	28	28	28

LOS ANGELES.

Sales.		High.	Low.	Last.
100	Boise Oil, A	2.10	2.05	2.05
600	Byrn Jckson	36½	36	36½
40	Calif Bank	138	137½	137½
250	Cit Nat Bank	118½	117½	118½
2,000	Douglas Air	39½	38½	39
900	Emsco Derck	32½	29¾	29¾
10	Farm&Mhnk	475	475	475
20	G'ranTex pf	98	97½	98
600	Gold St Milk	59	59	59
50	Home Sve pf	25	25	25
400	Int Reinsur	63	61	63
100	Lincoln Mtg	106	106	106
20	LosAG&El pf	102½	102½	102½
700	Los A Invest	2.05	2.05	2.05
100	McMillan Pet	36	36	36
200	Mtg Guar	202	202	202
400	Monolith Cem	12	12	12
300	Maddux rets	10¾	10¾	10¾
300	Pac Clay Pr	52	52	52
400	Pac Finance	13¾	13¾	13¾
100	Pac Lighting	120	120	120
210	Pac Nat'l	25	25	25
200	Pac West Oil	13¾	13¾	13¾
400	Pac Fire Ins	72½	72½	72½
100	Repub Supply	32¾	32½	32½
200	Richfield Oil	46	45¾	45¾
220	Do pf	24½	24½	24½
1,300	Rib Grd Oil	28¾	28¾	28¾
4,400	SecIstNBank	135	134½	135¾
200	SignalOil&GA	25½	25¼	25½
2,200	So Cal Edison	154	153	154
90	Do orig pf	35	35	35
110	Do 6% pf	99¾	99¾	99¾
100	Do 5½% pf	93¾	93¾	93¾
196	Do 6½% pf	103¾	103¾	103¾
28	SoCoGas6%pf	24¾	24¾	24¾
300	Std Oil Calif	73	72¾	73
1,100	Transamerica	138	137½	137½
8	Do script	1.37½	1.35	1.37½
200	Un Oil Assoc	46¾	46¾	46¾
400	Un Oil Cal	47¼	46½	46¾
5	Un Bank&Tr	200	200	200
100	Taylor Mill	30	30	30
90	WeberS&F pf	21¼	20	20

CHICAGO.

Sales.		High.	Low.	Last.
50	Abbott Lab	45½	45½	45½
530	Adams Mfg	36½	34½	35½
50	Adams Royty	15¾	15½	15¾
100	All-AmMohr	17¾	17¾	17¾
6,300	AlliedMotors	51¾	47	51¼
400	Allied Prod	67	66	66
100	Altorf cv pf	42¾	42¾	42¾
700	Alnaworth'd	58½	57	57½
500	AmComPr,A	33¾	31	31
150	Am Pub Svc	102	102	102
4,300	Am Radio	15	13¾	14
50	AmStarPSvc	25¾	25¾	25¾
50	Am Yvette	25	25	25
230	ArtMetWks	36¾	36	36½
350	Assd Appl	52½	52½	52½
23,900	Assd Tel	51	44	44
100	Assoc Inv	60¼	60	60¼
900	Atlas Stores	40	39	39
300	AuburnAuto	425	410	417
50	Do pf	48	48	48
2,400	Bastian Bles	53	52	52
2,400	Baxter Ldy	23½	23	23½
200	Beatrice Cr	97	95	95
8,300	Bendix Avia	97	92¾	95¾
800	Binks Mfg	31¾	31	31
100	Blums, Inc	24¾	24¾	24¾
1,750	Borg-Warnr	119	116	116½
700	Borin V'lone	40	39½	40
450	Brach&Sons	29½	28½	28½
150	BrtStarEl,A	7	7	7
500	Do B	3¼	3	3
750	Brown Fence	23¼	23¼	23¼
300	Do B	23	21	21¾
2,400	Bruce El	85	77½	83
100	Bulova W	30¼	30¼	30¼
100	Do pf	41	41	41
2,750	Butler Bros	28½	28	28
1,200	Campbell	47	44½	47
350	CanalConspf	20	18½	20
200	Castle A M	10	10	10
250	Ceco Mfg	52½	51½	52
100	Cent D'ryP,A	30	30	30
2,200	Cent Pub,A	51½	48	50
2,300	Cent & W'ship	135	135	135
200	Do pf	103	102	102
360	Chain Strs	10¾	10	10¼
200	C C & C Ry	2¾	2¾	2¾
100	C N & M	16	16	16
180,600	Chi Corp	69	68½	69
8,650	Do pf	67½	63½	65
150	Chi Yel Cab	30¼	30¼	30¼
300	Citz Rad St	34	34	34
450	Club Alum	7½	7½	7½
1,450	Comw Edis	400	367½	370
100	Com Ut Cp	50	50	50
250	Cons Mater	37	37	37
600	Do pf	44½	44½	44½
780	Consumers	9½	9	9
350	De war	3½	3½	3½
100	Cong Rad Cp	28	28	28
150	De ctfs	37	37	37
150	Curtis Mfg	31	30	31
80	Curtiss Ll	25	25	25
100	Davis Indus	8¾	8¾	8¾
200	Daw Rub pf	23	23	23
250	Eddy Paper	25	25	25
800	Elec Hshld	73½	72	73
130	Fr Rts Lab	10	9¾	9¾
1,200	Emp Pub S	33¾	33	33¾
150	Fabrics Fin	15¼	15	15¼
50	Fits & Con	60	60	60
1,100	Foote Bros	29½	29½	29½
100	Gard Denv	19¾	19¾	19¾
450	Gen Bar pf	28	24	25
1,450	Glean Combs	138	127½	128
500	Goldblatt B	34	33	34
200	Gt L

Hygrade Food Products Corp.
Common Stock

Pilot Radio & Tube Corp.
Class A Stock

National Container Corp.
$2 Conv. Pfd. Stock
Common Stock

Circulars upon request

Jerome B. Sullivan & Co.
Members New York Curb Exchange
42 Broadway New York
Tel. Digby 0600

Intern'l Germanic Trust Co.

H. L. GOLDBERG & CO.
Members New York Curb Exchange
74 Trinity Pl. New York
Telephone WHitehall 4970

For Banks and Brokers
American Eagle Aircraft
Bought—Sold—Quoted
BUCK & CO.
Members New York Curb Market
20 Broad Street New York
Telephone: Hanover {8648 / 8647

BRITISH TYPE INVESTORS CLASS A.
BOUGHT-SOLD-QUOTED
WIRES TO BOSTON—CHICAGO—DALLAS
HARTFORD—MONTREAL—PHILADELPHIA
QUEBEC & TORONTO
JENKS, GWYNNE & Co.
30 BROAD ST. 277 BROADWAY 230 PARK AVE.
MEMBERS N. Y. STOCK EXCHANGE
N. Y. COTTON EXCHANGE
N. Y. CURB

Eastern States Power
6% Pfd. W. W.
Bought—Sold—Quoted
COLEMAN & REITZE
Established 1900
Members New York Curb Exchange
50 Broad St. New York
Phone: Hanover 7180

Chase Guaranty Lefcourt Normandie
M. L. MOHR & CO.
Specialists Bank & Insurance Stocks
105 BROADWAY, NEW YORK
TEL. CORTLANDT 6133

AEG
German General Electric
Bought—Sold—Quoted
Foreign Trade Securities Co. Ltd.
43 Exchange Place, New York
Tel. Whitehall 9870

CURB LIST UNEVEN IN HEAVY TRADING

Utility Leaders Show Easier Trend, With Insull Shares Moving Lower.

OIL ISSUES ALSO WEAKER

Gulf a Firm Exception—Gains and Losses Are Reported in the Industrial Group.

An easier trend in several leading utility stocks brought about much irregularity on the Curb market yesterday, where transactions proceeded at a high volume. Interest centred largely in the Insull companies, which moved lower in sympathy with the trend at Chicago. Middle West Utilities lost 34 points, and Insull Utility Investments declined more than 17 points in active trading.

Great activity was shown in Utilities Power and Light B and Electric Bond and Share, which were both strong. Central Public Service made a high record, as did American and Foreign Power Warrants. Baltimore Gas, American Light and Traction, Tampa Electric and a few other issues were strong. Declines appeared in Allied Power and Light, Utility and Industrials and United Gas Improvement.

The oils were weaker as a rule, with Gulf Oil a firm exception. Standard of Indiana, Humble Oil and Vacuum Oil all were lower. Grigsby-Grunow, St. Regis Paper and Newmont Mining were depressed, but Arturus Tube, Shenandoah and Colgate-Palmolive Peet were firm.

CURB ADMITS STOCKS.

Ten Companies Receive Unlisted Trading Privileges—Other Changes.

The New York Curb Exchange announced yesterday the following changes in its listings:

ADMITTED TO UNLISTED TRADING PRIVILEGES.

BARKER RUST PROOF COMPANY—120,000 shares of common stock, no par value.

LACLEDE STEEL COMPANY — 206,250 shares of capital stock, par value $20.

DOW CHEMICAL COMPANY — Approximately 480,000 additional shares of new common stock, no par value, when, as and if issued.

ELECTRIC POWER ASSOCIATES, INC.—400,000 shares of full paid Class A stock of no par value and 500,000 shares common stock, no par value.

P. LORILLARD COMPANY—Rights of common stockholders to subscribe for additional shares of new common stock, no par value, when, as and if issued.

F. & R. LAZARUS & CO.—Certificates of deposit for common stock of no par value.

RAILWAY AND LIGHT SECURITIES COMPANY—Rights of common stockholders to subscribe for additional shares of common stock of no par value, when, as and if issued.

RAYMOND CONCRETE PILE COMPANY—221,406 shares of common stock of no par value and 52,730 shares $5 cumulative convertible preferred stock of no par value.

WILSON-JONES COMPANY—200,000 shares of common stock of no par value.

VIKING PUMP COMPANY—40,000 shares of preferred stock of no par value, with warrants, and 160,000 shares of common stock, no par value.

ADMITTED TO TEMPORARY LISTING.

CLARK EQUIPMENT COMPANY—235,623 shares of common stock of no par value, when, as and if issued.

ADMITTED TO FORMAL LISTING.

DIXIE GAS AND UTILITIES COMPANY—201,700 shares of common stock of no par value.

REMOVED FROM UNLISTED TRADING PRIVILEGES.

MARCONI'S WIRELESS TELEGRAPH COMPANY, LTD.—Certificates of deposit for ordinary bearer shares, certificates of deposit for ordinary registered shares, certificates of deposit for preferred bearer shares and certificates of deposit for preference registered shares.

MASSACHUSETTS GAS COMPANIES—Rights of common stockholders to subscribe for additional shares of common stock no par value, of deposit.

CENTRAL HUDSON GAS AND ELECTRIC CORPORATION—Rights of holders of voting trust certificates to subscribe for additional voting trust certificates for common stock.

SERVEL, INC.—Voting trust certificates for common stock of no par value.

STONE & WEBSTER, INC.—Capital stock of no par value.

LONE STAR GAS CORPORATION—Rights of holders of old $25 par value stock to subscribe for new no par value stock.

REMOVED FROM LISTING.

BINGHAM MINES COMPANY — 150,000 shares of capital stock, par value $10.

Record Price for Trade Board Seat.

CHICAGO, Aug. 5 (AP).—A membership in the Chicago Board of Trade was sold tonight for $58,000 to Charles Izenstark, Chicago, by F. A. Dean of Minneapolis. The previous high price, established last week, was $58,400.

MINING STOCK QUOTATIONS.

SAN FRANCISCO.

COMSTOCKS.			
Belcher	.03	Ophir	.03
Gholiar	.01	Overman	.01
Gould & Curry	.02	Potosi	.06
Justice	.01	Seg. Belcher	.01
Mexican	1.25	Sierra Nevada	.10
Potosi	.10	Silver Hill	.01
Savage	.04	Union	.02
Utah	.01	Yellow Jacket	.01

Alpha Con.	.01	Jumbo Extension	.01
Andes	.01	Kentucky Con.	.01
Belmont	.05	Mexican	.01
Best & Belcher	.01	Midway	.01
Caledonia	.01	Ophir	.01
Chollar	.01	Potosi	.01
Confidence	.01	Rescue Eula	.01
Con. Imperial	.01	Sierra Nevada	.01
Con. Nevada	.01	Silver Hill	.01
Con. Virginia	.01	Union	.01
Crown Point	.01	Utah	.01
Exchequer	.01	Yellow Jacket	.01
Gold Hill Ext.	.01		

Alpha	.01	Mayflower	.01
Belmont	.01	Midway	.01
Best & Belcher	.01	Ophir	.01
Caledonia	.01	Potosi	.01
Chollar	.01	Rescue Eula	.01
Confidence	.01	Sierra Nevada	.01
Con. Imperial	.01	Silver Hill	.01
Con. Nevada	.01	Union	.01
Con. Virginia	.01	Utah	.01
Crown Point	.01	Yellow Jacket	.01
Exchequer	.01		
Gold Hill Ext.	.01		
Jumbo Extension	.01		
Kentucky Con.	.01		

Alpha	.01	Mayflower	.01
Belmont	.01	Midway	.01
Best & Belcher	.01	Ophir	.01
Caledonia	.01	Potosi	.01
Chollar	.01	Rescue Eula	.01
Confidence	.01	Sierra Nevada	.01
Con. Imperial	.01	Silver Hill	.01
Con. Nevada	.01	Union	.01
Con. Virginia	.01	Utah	.01
Crown Point	.01	Yellow Jacket	.01
Exchequer	.01		
Gold Hill Ext.	.01		
Jumbo Extension	.01		
Kentucky Con.	.01		

SALT LAKE CITY.

Sales.		High.	Low.	Last.
1,000	Alta Tunnel	.03½	.03½	.03½
400	Chief Cons.	3.50	3.50	3.50
2,000	Croff	.02½	.02½	.02½
6,000	Dixie Knight	1.32½	1.32½	1.32½
1,500	East Standard	.01¼	.01¼	.01¼
1,300	Fast Tintic Con.	.06	.06	.06
2,500	Eureka Bull	1.03	1.00	1.02½
100	Eureka Lily	1.55	1.55	1.55
1,300	Iron King	.53	.50	.53
11,500	Lehigh Tintic	.11	.11	.11
500	Moscow	.03	.03	.03
2,000	New Quincy	2.12½	2.10	2.12½
10,500	Nevada	.12½	.07½	.12½
2,000	Parkibing	.07½	.07½	.07½
200	Peace	.85	.85	.85
800	Rico Ark	.31	.31	.31
500	Soo Mines	.11	.11	.11
900	So. Std.	.25	.25	.25
1,000	Tintic Lead	1.75	1.69	1.62½
3,000	West Tel.	.02½	.02½	.02½

COLORADO SPRINGS.

	Bid.	Asked.
Cresson	.07	.08
Cresson Cycle	1.25	1.30
Granite	.16	.23
Holly Development	.65	.82
Holly Oil	.05	.05½
Holly Sugar	.07¼	.08
Dr. pf.	.80	.90
Mackinnie O and D	.10	.20
Portland	.08	.10
Table Mesa Oil	.20	.30
United Gold Mines	.13½	.14

*Ex rights.

SUGARS.

Sales.		High.	Low.	Last.
2,000	Dickens	.03½	.03½	.03½
2,000	Jack Waite	.06½	.06½	.06½
100	Mexican Frontier	2.47	2.47	2.47
5,000	Montana Idaho	.07¾	.07¼	.07¾
200	Sunshine	4.30	4.25	4.25
1,000	Wallingford	.09½	.09½	.09½

TRANSACTIONS ON THE NEW YORK CURB EXCHANGE

MONDAY, AUGUST 5, 1929.

	Total Stocks.	Domestic Bonds.	Foreign Bonds.	Total Bonds.
Day's sales..	2,392,100	$1,834,000	$116,000	$1,950,000
Saturday ...	1,660,700	1,120,000	64,000	1,184,000
Friday	2,646,400	1,858,000	149,000	1,999,000
A year ago..	436,270	1,285,000	503,000	1,788,000
Year to date.	274,426,094	279,172,000	51,693,000	330,865,000
1928 to date..	110,603,713	459,497,000	134,621,000	594,118,000

1929 High.	Low.	Stock and Dividend Rate.	Sales.	First.	High.	Low.	Last.	Net Ch'ge.	Closing Bid.	Closing Ask.
36½	35½	Adams (J. D.) Mfg. (2.40)	300	36½	36½	35½	36½	+ ½	36	37
19	2⅞	Acoustic Products	100	6¼	6¼	6¼	6¼	— ¼	5¾	6½
22	14½	Aeronautic Indust	4,600	20⅞	20⅞	20½	20⅝	— ¼	20¼	21
6¾	5¾	Aeronautical Ind. war	700	6¼	6¼	6¼	6¼	— ¼	6¼	6¾
18¾	12½	Aero Supply E	300	15¾	15¾	15¾	15¾		15	15¾
43½	34½	Aero Underwriters	200	36½	36½	36½	36½	— ½	36½	37
41¾	35	Ainsworth Mfg. Cp. (12½)	1,800	37½	37½	37	37½	+ ½		
20¾	16¾	Air Investors Pf.	100	18½	18½	18½	18½	+ ½	18	19
82	30½	Allied Motor Indust	500	80	83	80	82	+ 4	81½	83
1¾	⅞	Allied Packers	200	⅞	⅞	⅞	⅞		⅞	⅞
119	44½	Allied Power & Light	4,800	103½	103	97¾	98¾	— 3¾	98	99
7¼	1¾	Allison Drug Stores A	300	2	2	2	2		1¾	2
3½	1¼	Allison Drug Stores	200	2	2	2	2		2	2¼
54¾	42¾	Alpha Port. Cement (4)	900	43	43	43	43		43¾	43¾
539½	146	Aluminum Co. of Am.	900	536½	536½	522	522	— 2½	515	522
280	106¼	Aluminum Co., Ltd.	1,200	273	280	270	275	+32	260	280
15¾	13¾	Am. Beverage Corp	400	15	15	15	15		15	15¾
27¾	14¾	Am. Brit. & Contin.	400	15	15	15	15		15	15¾
23	8	Am. Br. Bos. Ed. shs.	400	21¼	21¾	21¼	21¾		21	22
39½	15½	Am. Chain	100	30	30	30	30	— 2	25	32
84¾	36½	Am. Cities P. & L. A (a3)	1,400	83¼	84¾	83½	83½	— 1½	82½	83¼
60½	23¾	Am. Cit. P. & L. B (b10%)	6,000	60	60¾	58½	58½	— 1½	58½	58¾
31½	22	Am. Com'th's Pr. A (230c)	9,900	21¾	31½	30½	30½		30½	30¾
39½	22	Am. Com'th Pr. B (230c)	1,900	39½	39½	38	38		38	39
11¾	5½	Am. Com'th Pwr, war.	13,400	11	11¾	11	11¾	+ ¾	11	11¾
.72	⅝	Am. Control	600							
80	62	Am. Cyanamid A (1.40)	900	80	80	78	78		75	80
69	35½	Am. Cyanamid B (1.60)	9,500	65	69¾	64½	65	+ 1¾	64	65
29	12	Am. Dept. Stores (1.20)	1,300	12¾	13¾	12¾	13¾		13	13½
121¾	52¾	Am. For. Power war.	14,900	116¾	121¾	115¾	121½	+ 6¾	121½	122
224½	128	Am. Gas & Elec. (11)	3,900	217	222¾	217	217	+ 1¾	216	220
107½	90	Am. Gas & Elec. pf. (6)	100	104½	104¾	104½	104¾	+ ¼	104¼	105
40	21¾	Am. Invest., Inc., B	8,000	37½	37½	37½	37½	— ½	35½	37½
17	10	Am. Invest. Sec. (1)	2,600	16	17	16	16	— ½	15½	16
392	205	Am. Li. & Tract. (10)	550	381	388	375	382½	+ 2½	378	383
115½	105	Am. Li. & Trac. pf. (6)	25	105	105	105	105		108	113½
51½	37	Am. Manufacturing Co.	200	51½	51½	51½	51½	+ 1½	50	52
6¾	4¼	Am. Maracaibo	1,000	3⅞	4	3¾	4	— ¼	3¾	4
124	114½	Am. Meter Sec. (12)	1,400	115	115	114¾	114¾	— 1¼	114½	116
18¾	8⅛	Am. Natural Gas	100	13	13	13	13		12	14
16½	2¾	Am. Pneumatic Service	100	12½	12½	12½	12½	— ¼	11	12¾
82¾	81½	Am. Salamandra (12½)	100	82¾	82¾	82¾	82¾	+ ½	82½	83
40¾	25	Am. Solvents Chem	100	35	35	35¾	37½	+ 1½	37½	38¾
55½	42	Am. Seiv. Ch. pf. pf. (3)	300	52	56¾	52	56¾	+ 3¾	52½	55
71½	25¾	Am. Superpower	41,700	65¾	69¾	64¾	64¾	— 1½	64½	65
100¾	94½	Am. Superpw. 1st pf. (6)	100	99	99	99	99		98	99¾
46½	29¾	Anchor P. Fence (a3)	300	45¾	45¾	45¼	45¾	+ ¾	45	46
18	14¼	Ang.-Am. vot. cod. (35c.)	1,000	15	15	15	15	+ ¼	14¾	15¾
45¾	32	Anglo Chilean Nitrate	1,900	41	41¾	41	41		40¾	41
39	20	Apex Electrical Mfg.	100	20	20	20	20		20	22
55¾	22¼	Arcturus Radio Tube	3,400	36¼	44	36¼	40¾	+ 3¾	40	40¾
5	1⅞	Argo Oil	400	2	2	2	2	— ⅛	1¾	2
.47	.09	Arizona Globe Copper	1,000	½	½	½	½			
17¾	3¾	Arkansas Nat. Gas. A	8,300	16¾	16¾	16	16¾		16¼	16¾
17⅝	16¾	Arkansas Nat. Gas. A	10,200	16¾	16¾	15¾	16¾	+ ¼	16¼	16¾
75	61	Armstrong Cork (72)	75	74¾	74¾	73¾	73¾		73½	75
27½	10	Asso. Dyeing & Ptg.	500	10¾	11¾	10¾	11¾	+ ¾	11¼	11¾
15½	9⅛	Asso. Elec. Ind. Ltd.	5,800	11¼	11¾	11¼	11¾	+ ¼	11¼	11¾
65¾	49¾	Asso. G. & E., A (12.40)	31,000	65	65¾	65	65¾	+ ¼	65¼	65¾
19¾	15¾	Asso. G. & E. Corp., var.	7,600	19¼	19¾	18¾	19	— ¼	18¾	19
35½	19	Asso. Rayon	100	17¾	17¾	17	17¼	— ¼	17	19¼
87½	61¼	Asso. Rayon pf. (6)	100	62	62	62	62		60	64
90¾	47	Atlantic Cst. Fish (1.20)	300	48	48	47	47	— 2	47	50
2	⅝	Atlantic Fruit & Sugar	300							
49	40	Atlas Stores Corp. (2½)	100	40	40	40	40	— 9		
15⅝	8	Auto Voting Machine	100	8¾	8¾	8¾	8¾		¾	8¾
29½	15¾	Auto V. M. cv. pr. pf. (2)	100	20	20	19½	19½	— ½	19½	20¾
23½	15¼	Aviation Corp.	6,400	17	18	16½	17	— ½	16¾	17
60¾	32¾	Aviation Corp. of Am.	300	58¾	58¾	57¾	57¾	— 1¾	57¼	59
49¾	30½	Aviation Securities	100	40	40	40	40			
65½	63⅜	Baldwin Loco., new w.i.	3,300	64½	64½	64	64	— ¾	63¾	64
24	14⅜	Bellanca Aircraft	600	19¾	19¾	19¼	19¾	— ¼	19¼	19¾
17½	9	Benson & Hedges (2)	100	13	13	13	13		13	13
58¾	39	Blaw-Knox Co. (1)	900	52¾	53½	52¾	52¾		52	54
37½	30	Bliss Co. (E. W.) (1)	100	42¾	43¼	42¾	43¼	+ 1¼	41	43
102½	80	Blumenthal S.	300	98½	99¾	98½	99¾	+ 1¾	98	100
46½	30	Borne Scrymser (12½)	200	30½	30½	30¼	30¾		30	30½
81¾	49¾	Brazil Trac. & Light (2)	8,400	65½	68¾	64¾	67	+ 2	67	67½
5½	1¾	Bridgeport Machine	100	3½	3¾	3½	3¾		3¼	3¾
90	82	Brill Corp. pf. (7)	100	85	85	85	85		85	90
11¾	7¾	Bklyn. City R. (40c)	100	8	8	8	8		8	8¼
22¾	15	Budd (Edw.) Co. (1½)	100	19½	20	19½	20		19	20
128	61¼	Buff., N. & E. P. (1.20)	100	122¾	123¾	122¾	123¾	+ 1¼	118	124
127	49¾	Buff., N. & E. P. A (1½)	100	122¾	122¾	120	120	+ 1¼	118	124
26¾	24¾	Buff., N. & E. P. pf. (1.60)	100	24¾	24¾	24¾	24¾		24½	24¾
50	41	Bulova Watch	300	30	41¾	30	41¾	+ 11		
50	41	Bul. Watch cv. pf. (5½)	100	41¾	41¾	41¾	41¾			
165	125½	Bunker Hill & Sull. (10)	1,800	126	126	126	126	— 3½		
5¼	3⅞	Burma, Ltd., rcts. (73½c)	800	4¼	4¼	4¼	4¼	+ ⅛	4¼	4¼
4¼	4	Cab. & W., Ltd., A. rcts.		4¼	4¼	4¼	4¼			
5¾	5	Cab. & W., Ltd., B. rcts.	6,700	5¾	5¾	5¾	5¾	+ ⅛		
4¾	4	Cab. & W., Ltd., pf. rcts.	200	4¾	4¾	4¾	4¾	+ ⅛		
17⅞	1⅝	C. A. M. Co. ctfs.	15,400	1⅞	1⅞	1⅞	1⅞		1¾	1⅞
45	10¾	C. M. Co. cum. pf. (6)	1,000	10¾	10¾	10¾	10¾		10	10¾
37½	20	Camden	1,300	36¾	37½	36¾	36¾	— ¼	30	36¾
12¾	7¾	Canadian Marconi	3,800	9	9	8¾	8¾	— ⅛	8¾	8¾
74¾	37½	Capital Admin., A	1,100	74¾	74¾	68½	68½	— 4½	68	72
35½	35¼	Capital Admin. pf., A (3)	100	39¾	39¾	39¾	39¾	+ ¼	39	39¾
4¾	2⅝	Carib. Syndicate	200	3¾	3¾	3¾	3¾		3¾	3¾
48¾	41	Carnation Milk Pr. (1½)	100	45	45	45	45		41	45¾
21½	15¾	Carnegie Metals	100	19¾	19¾	19¾	19¾	+ ½		
82	60	Caterpillar Trac. (3)	100	82	83	82	82	— 1½	83	85
57½	25¾	Celanese Corporation	100	30¾	30¾	29	29		28¾	31
19¾	9¾	Central Atlantic States	100	10¾	10¾	10¾	10¾		10¾	11
51½	35	Cen. Pub. S. A. (a1.75)	5,300	49¾	51	49¾	51	+ 2	51	51½
100	100	Cen. Pub. Util. pf. (7)	100	100	100	100	100	+ ¾	100	106
83¼	38½	Cent. States Elec.	800	82	82¾	81¼	82	— ¾	81¼	83
211½	119	Cen. Sts. El. cv. pf., n.	600	207	210	207	210			
420	97	Cent. S. El. cv. pf. (6)	400	420	420	418	418	— 2	416	425¼
13	7	Centrifugal Pipe (20c)	700	9¾	9¾	8¾	9¾		9	9¾
40¾	30	Chain Stores Stock	100	35	35	35	35		35	36
42	28	Charis Corp. (12c)	700	37	37	36	36		35	36½
94	46¼	Checker Cab Mfg.	100	70	72	70	72	+ 1½	70	71½
96½	91	Cit. S. Pr. & Lt. pf. (6)	100	92	92	92	92		90	92
48½	28½	Cities Service (120c)	100	46¾	46¾	46¼	46¾			46¾
98½	92½	Cities Service pf. (6)	100	93½	93¾	93½	93¾		93½	94
48½	25¼	Cities Serv. pf., B (.60)	100	44	46	44	46			
9¾	9	Cities Ser. pf., B (.60)	100	9	9	9	9		9	9¼
93	90	Cities Ser. BB pf. (6)	100	90	90	90	90	— 2	89¾	
34½	24¼	City Mch. & Tool (1.60)	100	33	33	32	32½	+ ½	31	32½
67	64¾	Clark Equip., w. i.	100	67	67	66¾	66¾	— ¼	66	66¾
6¾	3¾	Clark Lighter	100							
102¾	9	Cleve. Elec. Illum. (30c)	1,100	100¾	101½	100¾	101½	+ 1¾	100	103
32	25	Cleveland Tractor	100	25¾	25¾	25¾	25¾		25	25¾
32	25	Cleveland Tractor s. s.	100	25	25	25	25			
80¾	63	Colgate Palm. Peet (2)	100	67¾	69¾	67¾	69¾	+ 3¾		
45¾	29¾	Colts Pat. F. Arms (3)	300	32	32	32	32		31½	34
38½	22	Columbia Pictures	100	33¾	35¾	33¾	35¾		32	34¼
28½	23¾	Comwlth. & Se. (b5)	100	27	27	27	27	— ¾	27	
12¾	8¼	Comwlth. & So. war	100	10¾	10¾	10¾	10¾		10¾	10¾
449½	214½	Comwlth. Edison (8)	300	385	385	385	385	—15	380	390
103¾	97¾	Comwlth. Pr. pf. (6)	100	100	100	100	100		99½	100¾
53	45¾	Comwlth. Util., B (150c)	100	50¾	50¾	50	50		49	50
1¾	1¼	Comstock Tunnel	1,300	1¾	1¾	1¾	1¾	+ ⅛	1¾	1¾
44½	25¾	Consolidated Aircraft	400	33¾	33¾	33	33¾	+ ¾	33	34¾
18¾	9¾	Consolidated Copper	2,100	10¾	10¾	10¾	10¾		10¾	10¾
27½	18	Cons. Film. Indust. (2)	1,400	21¾	21¾	21¾	21¾		21½	22
160	88¼	Cons. Gas. Balt. (3)	4,200	140¼	147	140¾	145¾	+ 6	144	145¼
34	25¼	Cons. G. Util., A (2.20)	300	33¾	33¾	33¾	33¾	+ ¼	32	33¾
35	27	Cons. Instrument	400	27	27	27	27		26½	27
21	15¾	Cons. Laundries	100	16	16	16	16		15	16¼
30¾	25	Cons. Retail St. (1)	100	30¾	30¾	30¾	30¾	+ ¾	30¼	31
113	106	Cont. R. St. pr. (8)	100	106	106	106	106			
44	25¾	Cont. Diamond (2)	100	38¼	39¾	38	38		37	39
29	17¾	Continental Can	1,400	17¾	18	17¾	17¾	+ ⅛	17¾	18
52½	46	Cooper Bess. pr., A (3)	100	49¾	49¾	49¾	49¾	+ ¼	49	50
33¾	30	Corroon & Reynolds	6,900	32¾	33¾	32	33¾	+ ¾	31	32¾
102	97	Corroon & R. pf., A (6)	100	101	101	101	101		100	101
96½	45	Cosden Oil	100	91	91	90	90		90	91
11¾	6¾	Creole Petroleum	3,300	8¾	8¾	8¼	8¼	— ¾	8¼	8½
1¾	⅝	Creason Cons. (8c)	100	⅝	⅝	⅝	⅝			
62¾	44	Crowley Milner (2)	400	46¾	46¾	46	46	+ 2	46	47¾
2½	1½	Crown Cent. Petrol	100	1⅝	1⅝	1⅝	1⅝	+ ⅛	1⅝	1¾
48½	37	Cuneo Press	100	45¾	48¾	45¾	48¾	+ 2½	45	45¾
12¾	10¾	Curtis Aircraft	100	10¾	10¾	10¾	10¾	+ ¼	10¾	10¾
29½	10¾	Curtis Flying Service	1,600	21¾	22¾	21¾	22¾	+ 1¾	21¾	22
30½	27¾	Curtiss Wright	5,000	27¾	28¼	27¾	28	+ ¼	27¾	28
39½	35¾	Curtiss Wr. A. w. i.	1,900	36½	36¾	35¾	35¾	— ¾	35¾	36½
13	9¾	Curtiss Wr. war., w. i.	200	10¼	10¼	10	10	— ¼	10	10¾
38¾	28¼	Davega, Inc. (11½)	500	36¾	36¾	36¾	36¾	+ ¾	35¾	37¼
30¾	14	Dayton Air. & Engine	7,800	30¾	30¾	29¾	30¾	+ ¾	30	30¾
642	511	Deere & Co. (6)	400	561	561	555	555	—10		
26½	11¼	De Forest Radio	1,900	13¾	14	13¾	13¾	+ ¼		
10¾	7¾	De H. Air. Ltd. (30c)	100	9	9	9	9		¾	8¾
11	2	Derby Oil & Refining	1,200	8¾	8¾	8¾	8¾		8¼	8¾
15¾	15	Detroit Aircraft Corp.	1,600	15	15	15	15		15	15¾
23¾	21½	Dinkler Hotels (2)	200	23	23¾	23	23¾	+ 1	23¾	24
24	22	Dixie Gas & Utilities	3,600	22¾	23	22¾	23		23	23¾
43	37	Dom. Rys. Lighting	100	37½	37½	37½	37½		37½	39
45¾	24¾	Douglas Aircraft	3,600	40¾	40¾	38	38	+ ¼	37	39¾
11¾	4	Dubilier Cond. & Radio	500	6¾	7¾	6¾	7¾	+ ¾	6¾	6¾
247	182	Duke Power (5)	350	225	228	225	226	+

WEATHER REPORTS CAUSE COTTON DROP

Prices Decline 5 to 12 Points as Conditions Improve in Atlantic States.

HOLIDAY AT LIVERPOOL

Three Private Crop Estimates Put Total at Less Than 15,500,000 Bales.

Absence of relief in the Southwest was counterbalanced as a market factor by improved conditions east of the Mississippi River over Sunday, and prices on the Cotton Exchange declined a dollar a bale at one time yesterday, ending with a loss of 5 to 12 points on the day. Though hot, dry weather in Texas and Oklahoma caused a steady opening, liquidation by professional interests and the distribution of several blocks of December and March supplied a limited buying demand at slightly lower levels. Operators were inclined to even up outstanding interest in advance of Thursday's Washington report, while foreign and domestic spinners continued to await the official crop estimate.

With a holiday in Liverpool and a change for the better in conditions in Atlantic States where planters have been complaining of too much moisture lately, an opening gain of a few points failed to hold, so that initial quotations proved the highest of the session. Following the sharp recovery in the closing trading on Saturday, liquidation was resumed on a moderate scale both here and in New Orleans and by the end of the first hour prices had lost virtually all the gain made at the close of the week. The volume of business diminished as December approached the 19-cents level, with scale orders from the trade steadying the market the balance of the day. While weather was slightly cooler in Oklahoma on Sunday, thirty-eight stations in Texas reported temperatures of 100 to 106 degrees for the third consecutive day, with no precipitation in either State.

Private crop estimates issued during the day were all slightly under 15,500,000 bales. A Memphis newspaper gave the indicated crop as 15,378,000, a New York trade publication as 15,440,000 and a Southern cotton concern placed the promise at 15,390,000.

Yesterday's quotations follow:

	Open.	High.	Low.	Close.	Prev. Close.
Oct., old		18.98	18.92	18.98	19.03n
Oct., new	19.04	19.04	18.83	18.88-90	18.98
Dec.	19.20	19.20	19.10	19.13-14	19.24-25
Jan.	19.36	19.36	19.07	19.10	19.22-24
March	19.45	19.45	19.23	19.29-30	19.40
May	19.60	19.60	19.39	19.45-46	19.55-60
July		19.57	19.37	19.40	19.49n

The local market for spot cotton was quiet, 10 points decline, to 18.90c for middling upland.

Southern spot markets were: Galveston, sales 500 bales, 18.85c, 10 points decline; New Orleans, sales 222 bales, 18.92c, 8 points decline; Savannah, sales ——— bales, 18.80c, 8 points decline; Augusta, sales 13 bales, 18.88c, 12 points decline; Memphis, sales 160 bales, 18.15c, 10 points decline; Houston, sales 2,191 bales, 18.70c, 10 points decline; Little Rock, sales 328 bales, 18.23c, unchanged; Dallas, sales 2,650 bales, 18.35c, 10 points decline.

Yesterday's cotton statistics were:

	Yesterday.	Week.	Last Year.
Port receipts	1,458	7,725	7,357
Exports	10,846	69	4,948
Exports season	29,884	8,218,450	38,774
New York stocks	136,336	145,000	57,091
Port stocks	507,849	530,035	548,845
New York arrivals	425	27	360

OPENS NEW SEATTLE STORE

Hahn Uses Golden Key at Door of $10,000,000 Building.

Special to The New York Times.

SEATTLE, Aug. 5.—Turning a golden key, Lew Hahn of New York, president of Hahn Stores, Inc., today unlocked the new $10,000,000 Bon Marché department store here. The building takes in a full city block, has three stories below the street level and five above.

Mr. Hahn was introduced by Frank McL. Radford, president of the Bon Marché, who has been with the Seattle store thirty-one years. The business here was founded by the Nordhoff family in 1890 and was acquired by the Hahn interests last year.

STOCKS AND BONDS LOST.

The Stock Exchange yesterday notified brokers of the loss of $117,000 in bonds and of certificates for numerous stocks in different companies, as follows:

Certificate 132763 for 100 shares Pan American Petroleum B; Arthur Lipper & Co. to be notified in case the securities are found.

Certificates 150408 and 144867 for 20 and 13 shares, respectively, of Bethlehem Steel; Hemphill Noyes & Co. to be notified.

Certificates 71516 and 30226 for $2,000 New York Central 5's of 2013.

Certificates 19088 to 19090, 22381 and C22380 for $5,000 Allegheny Corporation 5s of 1949.

Certificates 10853, 150784 to 150786, 77349 to 77353, 95640, 80109, 80110, 67230, 67231, 110230 to 110248, 130246 to 130251, 78869 to 78895, 39800 to 39809, 117827, 117828, 60822 to 60884, 46869 to 46888, 47220, 47230 and 47227 for $74,000 American Telephone & Telegraph 4½s of 1939.

Certificate 14672 for $1,000 Sinclair Pipe Line 5s of 1942.

Certificate 158 for $1,000 General Public Service 5½s of 1939.

Certificates 30812 to 30813, 10936, 10957, 12351 to 12353, 30007 to 30018, 6745, 9817, 14426 to 14430, 10341 to 10345, and 30812 for $30,000 Lautaro Nitrat Rate 6s of 1934.

Certificate 46852 and 46854 for $2,000 Pennsylvania Railroad 7s of 1930.

Certificates 4696 and 33862 for $2,000 Sinclair Consolidated Oil 7s due 1937.

Swedish Ball Bearing certificate 73 for 30 shares, certificates 108 and 109 for 10 shares each.

Certificates 37754 and 36822 of the Radio Corporation of America, each for 2 shares in the name of Post & Flagg; certificate 10021 for 1 share in the name of C. M. Brock; certificate 35193 for 20 shares in the name of Springer & Co.

Certificate 1153 for 100 shares of Detroit & Canada Tunnel, in the name of Ardis & Warwick.

BANKS AND TRUST COMPANIES

NEW YORK BANKS.

Manhattan and Bronx.

	Bid	Ask
America	217	221
Amer Union	228	238
Amer U S units	208	211
Bk Yorktown	250	265
B'way Nat	205	208
Bryant Park	240	250
Central Nat	190	206
Century	320	350
Chase	258	262
Chat. Phenix	845	855
Chelsea Exch	98	102
City	490	494
Claremont	95	100
Colonial	23	30
Columbus	247	252
Commercial	175	190
Continental	1874	30
Fifth Av	4000	4500
First Nat	7600	7800
Fordham	270	290
Gotham	700	750
Guild State	123	135
Harbor State	80	90
Harriman	1320	1600
Industrial	245	260

Brooklyn.

	Bid	Ask
Bay P'kway	210	240
Bedford	200	230
Bensonhurst	140	160
B'klyn Nat	145	155
Citizens	223	175
Erasmus	180	175
Flatbush	225	240
Fr Greene	170	230
Globe Exch	420	435

Queens.

	Bid	Ask
Col Point N	140	165
Douglas't'n N	215	240
Elmhurst	175	...
Jamaica	373	...
L I Nat. Ass	200	260
Queens Pk N	250	350

Richmond.

	Bid	Ask
Mariners Har	100	120
South Shore	150	185
State Bank	250	...

Westchester.

	Bid	Ask
Amer Nat Bk & T	580	...
1st N Mt V	530	580
Do new	95	110
1st N. Port	350	...
Do new	313	350
*1st N. Yonk	575	675
1st N. Mt V	1000	1300
Cen. N Roch	325	...

Nassau.

	Bid	Ask
Baldwin N	450	...
Bk of Gr Neck	650	...
Bank of Rock'ville Centre & T	475	...
Bk of Val St	150	225
Citizens Nat Bk of Freeport	550	...
East Rock N	85	45
1st N. Gr N	400	...
1st N. Hemp	500	650
1st N. Mineola	450	...
1st N. R. City	72	82
Glen Cove T	500	...
Gt Nk Tr(n)	100	110
Lynbrook N	250	...
Long B Tr	200	225

Suffolk.

	Bid	Ask
Bk of Jef'son	375	...
Cen Moriches	200	250
Cit Tr Pgue	250	...
Com T B'vlle	175	225
1st N. B Islip	600	...
1st N. Islip	250	325
1st N. Pt Jef	433	533
Ls. Br. Bk'd	375	475
Southold	250	275
Peo N S & T. Patchogue	190	220
Seaside West Hampton	225	425
Smithtown	250	325
Suffolk Co Jt. Riverhead	700	...
Suffolk Co T. Riverhead	420	520

CHICAGO.

	Bid	Asked.
Central Trust of Illinois (ex rts)	720	730
Do rts	37	38
Continental Ill Bank & Trust	846	849
First National Bank (ex rts)	867	900
Harris Trust and Savings	1100	1110
Forman Natl. Bank (ex rights)	1247	...
Nat. Bank of the Rep. (ex rts)	248	252
Northern Trust Co	1080	1100
Peoples Trust & Savings Bank	533	...
State Bank of Chicago	1193	1197
Straus National	350	360
Union Bank of Chicago	422	433

DETROIT.

	Bid	Asked.
Amer State		124
Bank of Detroit	248	262
Bank of Michigan	110	117
Bankers Trust of Detroit		230
Commonwealth Commercial	440	...
Detroit Trust	1275	...
Fidelity Trust (new)	130	...
First National	870	940
Peninsular State		120
People's Wayne County	223	...
Union Comm Investment	143	144

CANADA.

	Bid	Asked.
Bank of Montreal, ex rts	245	247
Bank of Nova Scotia	260	261
Bank of Toronto	260	262
Bank of Canada	174	176
Canadian Bank of Com., ex rts	304	305
Dominion Bank, ex rts	2854	285
Imperial Bank	260	262
Provincial Bank	140	147
Royal Bank of Canada, ex rts	268	269

PITTSBURGH.

	Bid	Asked.
Bank of Pittsburgh National	175	...
Commonwealth Trust		240
Exchange National		70
Peoples Savings and Trust		190
Pittsburgh Trust	280	290
Third National	175	...
Union National	510	...

NEW YORK TRUST COMPANIES.

Manhattan and Bronx.

	Bid	Ask
Bankers, new	187	190
Banca C I	410	...
Banc Sicily	55	57
Bk Europe	175	225
Bk N Y & T	900	920
Bronx	535	550
Do new	168	172
Chemical Bk & T	126	127
Cen Hanover	431	435
Corn Exch	215	240
County	490	500
Empire	615	625
Do new	122	126
Equitable	638	644
Fidelity	220	228
Fulton	375	625
Guaranty	905	910
Hibernia	290	305

Brooklyn.

	Bid	Ask
Brooklyn	1160	1170
Kings Co	3400	3600

Westchester.

	Bid	Ask
Mutual	365	400
New R. new	320	350
West Trust	1000	1100

NEW JERSEY.

Newark.

	Bid.	Asked.
National Newark and Essex	420	426
N. J. National ($25)	62	66

TRUST COMPANIES.

Federal ($25)	138	141
Fidelity Union ($25)	260	270
Merchants and Newark ($25)	102	106
United States	165	175
West Side ($25)	190	200

Jersey City.

Commercial Trust ($25)	180	185
First National ($25)	63	103
Franklin National	280	...
Hudson County National ($25)	140	148
Journal Square National	250	...
N. J. Title Trust ($25)	174	183
Trust Co. of New Jersey ($25)	136	164

Hoboken.

First National ($25)	190	...
Jefferson Trust	275	300
Second Bank and Trust	210	220
Steneck Trust (stamped) ($25)	135	145

Union City.

First National Bank	220	...
Hudson Trust	205	215

PHILADELPHIA.

BANKS.

	Bid	Asked
Central	95	98
City National Bank and Trust	228	238
Commercial Nat. Bank and Trust	38	42
Corn Exchange	175	179
First	535	550
Market Street	595	610
Northwestern (new)	130	140
Penn	82	84
Philadelphia	178	183
Textile National	32	37
Tradesmen's	370	385

TRUST COMPANIES.

Aldine	220	230
Bank of Philadelphia and Trust	42	43
Bankers	132	136
Central Trust and Savings	37	42
Colonial	310	330
Fidelity-Philadelphia	900	945
Finance Co. of Pa	550	570
Franklin	69	72
Germantown	61	65
Girard, new	700	709
Industrial	560	575
Integrity	173	178
Pennsylvania	136	139
Provident	820	890
Real Estate Land Title	68	70
Real Estate (assented)	330	343

CONNECTICUT.

Bridgeport.

	Bid	Asked.
American Bank & Trust	200	...
Bridgeport Trust	700	...
City National Bank & Trust	400	...
First National Bank	440	...

Hartford.

City Bank & Trust new	300	...
First National Bank	280	290
Hartford-Conn Trust	1100	1197
Hartford National Bank & Trust	550	580
Phoenix State Bank & Trust	325	...

New Haven.

First National	440	...
Merchants' National ($50)	213	223
New Haven Trust	470	490
Second National	400	...
Union New Haven Trust	410	430

Waterbury.

Citizens & Manufac Nat Bank	350	...
Colonial Trust	600	...
Merchants Trust	300	...
Waterbury National Bank	110	...
Waterbury Trust	300	...

BOSTON.

	Bid	Asked.
American Trust Co	670	...
Atlantic Nat Bank, new	90	95
Do rts	7	7½
Bank of Commerce & Trust	180	...
Beacon Trust Co., new	58	61
Boston Nat Bank	200	210
Boston Safe Deposit & Trust	323	...
First National ($25)	70	75
Federal Nat Bank	270	290
First Nat Bank	170	173
Merchants' Nat Bank	470	480
Nat Rockland Bank	53	57
National Shawmut Bank	82	84
New England Trust Co	325	...
Old Colony Trust Co	630	640
Second Bank-First Trust	220	...
State Street Trust	350	...
Webster & Atlas Nat Bank	210	220
U. S. Trust Co., new	1230	1300

* Ex dividend.

UTILITY EARNINGS.

Statements for Various Periods Issued by Public Service Companies.

A. T. and T. Company.

Gross earnings of the American Telephone and Telegraph Company in June amounted to $3,527,690, as compared with $3,329,665 in the same month last year, and operating income was $2,805,900, against $3,087,034, according to the company's report to the Interstate Commerce Commission covering revenue from operations only.

For the first half of 1929 gross earnings were $54,496,001, against $48,496,536 in the same period last year. Operating income was $20,814,529, against $18,924,770.

Fifth Avenue Bus.

The Fifth Avenue Bus Securities Corporation, controlled by the Omnibus Corporation, reports a net profit of $190,558 for the six months ended June 30, 1929, equal to 32 cents a share on 580,863 no par shares, and comparing with $188,935, or 31 cents a share earned on 590,852 shares in the first half of 1928.

Public Service of Oklahoma.

Earnings of the Public Service Company of Oklahoma for the three months ended on June 30 and for the twelve months ended on the same date were as follows:

	3 Mos.	12 Mos.
Gross operating revenues	$1,738,527	$6,944,232
For interest, &c	179,195	3,411,161
Int. on long term debt	228,124	870,166
Other deductions	97,338	387,417
For retirements and divs		2,146,376

Illinois Water Service.

The Illinois Water Service Company reports gross revenues of $610,268 in the year ended on June 30, 1929, against $554,594 in the preceding twelve months. Gross income after expenses and ordinary taxes amounted to $293,862, against $262,167 in the preceding year.

West Virginia Water Service.

The West Virginia Water Service Company, a subsidiary of the Federal Water Service Corporation, reports earnings for the year ended on June 30, compared with the previous twelve months, as follows:

	1929.	1928.
Gross revenue	$791,479	$756,467
Exp., other than Fed. tax	427,641	438,106
Gross income	$363,837	$333,561

Lake Superior District Power.

Earnings of the Lake Superior District Power Company for the three months ended on June 30 and for the year ended on the same date are as follows:

	3 Mos.	12 Mos.
Gross operating revenues	$491,077	$1,926,147
For interest, &c	272,151	1,070,190
Int. long term debt	87,860	271,920
Other deductions	7,373	31,178
For retirement and divs	177,964	681,008

Central Public Service Rights.

The stockholders of the Central Public Service Corporation have been notified that holders of Class A and common shares will receive rights at an early date to purchase additional Class A stock. Definite action will be taken by the directors at a meeting on Aug. 8. The additional capital will be used for expansion and the operations of properties recently acquired in the Southern States.

Utility to Spend $15,000,000.

CHICAGO, Aug. 5 (AP).—The American Commonwealth Power Corporation today estimated expenditures of upward of $15,000,000 would be necessary in the near future for additional generating and distributing facilities. Expenditures will be made at plants in Minneapolis; Amarillo, Texas; Fort Scott, Kan.; Birmingham, and in the Pecos Valley in the Southwest, it was said.

Acquires Indiana Telegraph.

The Associated Telephone Utilities Company has announced the acquisition of the Indiana Telegraph Securities Company and its subsidiaries, which operate 9,819 stations in Logansport and Greencastle, Ind.

NEW YORK CURB EXCHANGE

Continued from Preceding Page.

DOMESTIC BONDS.

1929 High.	1929 Low.		Prev.	High.	Low.	Last.	Net Ch'ge.	Closing Bid.	Closing Ask.	Sales.
88¾	71	Dixie Gulf G. 6½s, A '37	74	75	74	75	+ 1	74	76	2,000
115¼	99	El Paso N. G. 6½s, A '43	111	111	111	111	— 2	111	115	86,000
91⅝	86¼	Emp. Oil & Ref. 5½s, '42	87¼	87¼	87	87	— ¼	87¼	87⅝	2,000
96¾	93	Fairbanks Morse 5s, '42	95¾	95¾	95½	95¾	+ ¼	..	..	1,000
102⅞	99	Fed. Wat. Sup. 5½s, '54	101½	102½	101½	102⅜	+ ⅝	102	103	6,000
94⅝	89	Firestone Col. M. 5s, '48	89¾	89¾	89⅜	89½	— ¼	89½	90¼	2,000
110	97¼	Garlock Pack. 6s, 1939	109¾	109¾	109¾	109¾	+ 2⅝	109¼	110½	2,000
97⅞	92	Gatineau Power 5s, '56	93¾	93¾	92⅞	92⅞	— ⅛	92⅞	93	3,000
100⅜	96¼	Gatineau Pow. 5s, '56	97¼	97¼	96¾	96¾	— ⅜	96¾	96¾	3,000
86⅝	82⅜	G. Am. Inv. 5s, A '52, w	83⅞	83⅞	83⅞	83⅞	+ 1	..	..	2,000
106	100	Gen. Ind. Alc. 6½s, 1944	101¾	101½	101½	101½	— ¼	101½	102½	5,000
93	78	Gen. Rayon 6s, 1948 A	78¾	78¾	78¾	78¾	— ¼	..	..	1,000
67½	47	Gen. Vend. 6s, 1937	47	47	47	47	— 2	47	52	2,000
70⅝	53	Georgia & Fla. 6s, '43	51	51	51	51	— ½	51	53	2,000
98⅞	95	Georgia Power 5s, 1967	96¾	96¾	96½	96½	— ¼	96¾	97½	4,000
102	99	Gen. Th. Eq. 6s, 1944	102	102	101	101	— ¾	101	102½	30,000
108	103	Grand Trunk 6½s, 1936	106½	106½	106½	106½	..	106	108	1,000
101½	98½	Gulf Oil of Penn. 5s, '37	99¾	99¾	99¾	99¾	— ½	98	99	17,000
102	99½	Gulf Oil of Penn. 5s, '47	99¾	99¾	99¾	99¾	— ¼	99¾	100¼	1,000
96½	93¼	Gulf States Util. 5s, A '56	94	94	94	94	..	..	..	1,000
101	98½	Ground Gripper 6s, '44	100	100	99¾	99¾	1	..	..	5,000
84½	68	Hood Rubber 5½s, 1936	77	77	77	77	..	..	..	2,000
92½	75	Hous. Gulf Gas 6½s, '43	79	79	78	78	— 1	..	..	2,000
101	97	Ill. Pwr. & Lt. 5½s, 1957	91¾	91¾	91½	91½	— ¼	91¾	92¼	3,000
121½	102½	Indep. Oil & Gas 6s, '39	105¾	105¾	105¾	105¾	+ ¼	105½	106	7,000
100	98	Ind. Pwr. & Lt. 5s, A '57	99	99	99	99¾	— 1	..	..	6,000
96⅝	91¾	Intern. Pwr. Sec. 7s, E, '57	93	93	93	93	— 1	93	96	1,000
92	83	Intern. Sec. 5s, '47	85	85	84	84	— 1	..	..	1,000
96⅞	88	Interstate Pwr. 5s, '57	88½	88½	88¼	88¼	— ¼	88	90	2,000
130½	95	Inv. Co. of Am. 5s, A '47	125	130½	128	130	— 10	126	132	32,000
75⅞	75	Inv. Equity 5s, A '47, x w	75	77	75	76¾	+ ¾	75	76	49,000
94⅝	90	Ia.-Neb. L. & P. 5s, A '57	90¼	90¼	90¼	90¼	..	89½	91	8,000
102⅞	97	Kelvinator 6s, A '46, x w	97½	97½	97½	97½	+ 1¼	97½	98	5,000
100⅞	93	Kopp. Gas Coke 5s, '47	93⅞	93⅞	93⅞	93⅞	..	93½	93⅞	5,000
106	102¾	Lehigh P. Sec. 6s, 2026	102⅝	103	102⅝	103	— ⅜	102¾	103	33,000
97	80½	Libby, McN & L. 5s, '42	91½	91¾	91¼	91¼	— ¼	91½	91¾	1,000
99⅛	94¾	Lone Star Gas 5s, 1942	95¾	95¾	95¼	95¾	— ¼	95¾	..	1,000
96⅝	89½	Louisiana P. & L. 5s, '57	90	90	90	90	+ ¼	..	..	1,000
99⅜	92⅞	McCord Rad. 6s, 1943	93¾	93¾	93¾	93¾	— ⅜	93¼	94	2,000
107	92⅞	Memphis Nat. G. 5s, '43	93	93	93	93	— ¼	93	93¼	1,000
96	94	Miami Pow. & Lt. 5s, '44	95	95	95	95	— ¼	94¾	95	1,000
93	86½	Minn. Pow. & L. 4½s, '78	87¼	87½	86¾	86¾	— 1½	86¾	87¼	7,000
123	96⅝	Munson S.S. 6½s, 1937	121	123	120	123	+ 3	118	123½	38,000
100¼	97	Narrag. Co. 5s, A, 1957	97½	97½	97¼	97½	..	97	97¾	3,000
103⅞	102	Nat. P. & L. 6s, 2026, A	103⅛	103⅞	103⅛	103⅞	..	102⅞	103⅞	14,000
83⅜	78¼	Nat. Pub. Serv. 5s, '78	79¾	79¾	79¾	79¾	..	79⅝	79¾	6,000
97¼	87⅝	New Eng. G. & E. 5s, '48	89¾	90	89¾	89¾	..	89¾	90	1,000
95⅞	89	N. Y. Edison 5s, '44, A	90	90	90	90	+ 1	89¾	90¼	5,000
100	98	North Texas Ut. 7s, '35	101	101	101	101	— ½	100	101	1,000
93⅜	89¼	Ohio Power 4½s, D, '56	90¾	90¾	90¼	90¼	— ¾	90¾	90¾	6,000
102⅜	96½	Osgood Co. 6s, 1938	99¾	100	99½	100	+ ¾	98	100	6,000
98⅜	92	Pac. G. & E. 4½s, 1957	92¾	92¾	92¾	92¾	..	92¾	94	1,000
96⅞	91	Pac. Inv. 5s, A, '48	91¾	92	91¾	92	..	91⅝	92¾	6,000
93⅝	85	Pac. West. Oil 6½s, '43	95	95¾	95	95¾	..	95	95¾	2,000
100¾	95½	Parmel. Trans. 6s, 1941	95½	95½	95½	95½	..	99¾	100	2,000
97	90	Penn. G. Edi. 5½s, B '48	91	91	91	91	— ¼	90	91	2,000
102¼	96⅞	Penn. O. Edi. 6s, '50, xw	100	100	99	99	— 1	99	100	5,000
100	79¾	Peop. Lt. & P. 5s, 1979	95	95½	95	95½	+ ½	95	96	10,000
130	96	Poor & Co. 6s, 1939	126	128	126½	127½	+ ½	125	128	34,000
101½	92	Reliance Man. 5s, 1954	99¼	100½	99¼	100½	+ ⅝	100	100¼	29,000
100¾	99	Reliance Bronze 6s, '44	99¾	99¾	99¾	99¾	..	99¾	100	2,000
98	87	Remingt. Arms 5½s, '39	97¾	97¾	97¾	97¾	..	97½	98	2,000
103¾	99	Richfield Oil 6s, A, '44	100¾	103¾	100¾	100¾	..	100	100¾	3,000
89	83	Roch. Cent. P. 5s, '52, A	87	87	87	87	..	86	87	1,000
92	61¾	St. Louis Gas & C. 5s, '47	82	82	81¾	81¾	— ¼	81¾	82	4,000
95¼	92¾	Scripps (E. W.) 6½s, '43	94½	94¾	94½	94¾	..	94½	95	2,000
85⅞	70¾	Servel, Inc. 5s, '48	75	76	76	76	+ ¼	75	76	1,000
105¾	100	S. East. P. & L. 6s, A, 2025	103¾	103	102¾	103	+ ⅜	102½	103	5,000
102¾	99	So. Cal. Edison 5s, '51	99¾	99¾	99¾	99¾	..	99¾	100¼	1,000
102	99	So. Cal. Edison 5s, '52	99⅝	100	99⅝	100	+ ⅜	..	..	30,000
95	91½	South. Cal. Gas 5s, A	91½	91½	91½	91½	..	..	..	2,000
107⅝	99⅞	S'west P. & L. 6s, A, 2022	104¾	104¾	104¼	104¾	..	104	105	6,000
99	97¾	Staley Mfg. 6s, '42	98¾	98¾	98¼	98¼	+ ¼	98	98½	4,000
103	101	Stand. Invest. 5½s, '29	101½	102	101½	101½	..	..	..	16,000
99¾	94½	Stand. P. & Lt. 6s, '57	96¾	96¾	96¾	96¾	— ¼	96	97	2,000
102	93	Sun Oil 5½s, '39	96¾	96¾	96¾	96¾	..	..	..	2,000
100¼	95⅝	Swift & Co. 5s, '52	99¾	99¾	99¾	99¾	..	99¼	99¾	13,000
99¼	92	Texas Pow. & Lt. 6s, '36	95¾	95¾	95¼	95¾	+ ..	..	..	2,000
105⅞	96	Thermoid 6s, '34	98¾	98¾	98¾	98¾	— ¼	98½	99	5,000
100¾	99¼	Ulen Co. 6s, '44	100	100¼	99¾	100	..	99¾	100	34,000
116⅞	96⅝	Un. Am. Inv. 5s, A, '48	106¾	106¾	106	106¼	+ ⅛	106	106¾	21,000
94½	86¼	Unit Lt. & Rys. 6½s, '52	87¾	88	87¾	88	..	87½	88	1,000
101½	98	Unit Lt. & Rys. 6s, A, '52	99½	99½	99	99	..	99½	100	2,000
95	69¾	Unit Oil Prod. 8s, '31	92	92	92	92	..	90	95	5,000
101	89	Util. P. & Lt. 5s, 1959	99¼	100¼	98¾	99¾	..	98½	99	472,000
87½	81	Van Camp Pack 6s, '36	84¾	84½	84½	84½	..	..	..	2,000
93¾	89	West. News. Del. 6s, '44	99	99	99	99	..	98	99½	5,000
107	100¾	Western Pow. 5½s, '57	100¾	100¾	100	100	— ¾	185	192	11,000
98⅞	96¾	Wis. Cent. Ry 5s, 1930	96¾	96¾	96¾	96¾	+ ⅛	..	..	2,000

FOREIGN BONDS.

98	82¼	Baden 7s, 1951	92¼	92¼	92¼	92¼	— ⅝	..	..	$1,000
86	81	Bohem. Gl. Wks. 7s, '37	83	83	83	83	+ 1	..	..	2,000
104⅛	100	Buenos Aires 7½s, 1947	103½	103½	103½	103⅝	— 1⅛	103¼	103½	1,000
96¼	85	Cauca Val. Col. 7s, '46	88	88	88	88	..	87½	88½	1,000
87½	79	Cent. Bk. Germ. 6s, B '51	81	81	81	81	..	..	..	5,000
98⅞	96	Chile Mtge. Bk. 6s, '31	97	97	97	97	..	96½	97	2,000
93	92	Chile Mtge. Bk. 6s, '52	92	92	92	92	..	92	..	1,000
85	84	Com. & Priv. Bk. 6½s, '37	85	85	85	85	..	..	..	1,000
97¾	95½	Cuba Co., A, 6s, 1928	95½	96	95½

BERLIN VIEWS VARY ON ELECTRIC DEAL

Some Fear Domination of A. E. G. Affairs by Entrance of the General Electric.

OTHERS SEE WORKING UNION

Closer Relations Are Held as Step Toward Ending Rivalry for World's Markets.

Special Cable to THE NEW YORK TIMES.

BERLIN, Aug. 5. — Speculation over the extent of the activity of the International General Electric Company in the affairs of Allgemeine Elektrizitaets-Gesellschaft, popularly known as A. E. G., as reflected in the American concern's acquisition of 16 per cent of the German company's stock and the nomination of five Americans as members of its executive board, continues to occupy German financial and industrial circles.

While it is announced at the headquarters of the German company that the newest development represents nothing more than a logical extension of a former working union, a melancholy note pervades discussions of this more aggressive American invasion of German industry.

"The American electrical industry has conquered the world, and only a few of the remaining opposing bastions have been able to withstand its onslaught," observes a financial writer in Vossische Zeitung, while some of the more resigned critics content themselves with making a pun on Owen D. Young's name by concluding that the German industry is merely undergoing a "rejuvenating" process, declaring that direct participation of the American company in the German concern initiates the "Young period" in Germany.

That this closer working union between the two concerns constitutes but another phase of the effects of post-war capital conditions in Germany also suggests itself to financial editors, who, while expressing surprise that the present extension of relations apparently does not carry with it a reciprocal arrangement in the nature of German representation on the General Electric's board, nevertheless refuse to become alarmed lest American influence acquire dominating control as a result of its present stock holdings or voting power in the German company.

The German company will continue immune from such an eventuality, in German opinion, which comprehensively views the newest development in the interrelations of the two giant concerns as primarily reflecting a desire on the part of the A. E. G. to enhance its production capacity and exports, while at the same time eliminating destructive competition in the fight for the world's markets. This desire, it is assumed here, also is actuating the American industry, which, in addition to fortifying itself in this direction, incidentally finds investment in the German electrical industry a paying one.

A general meeting of A. E. G. shareholders is scheduled for Aug. 27, when five Americans nominated for membership on its executive board will come up for election. While the complete list to be proposed by the General Electric Company is not yet announced here, it is believed to include, in addition to Owen D. Young and Clarke H. Minor, Messrs. Swope, Crocker and Edmunds.

PRICE OFFSETS SHORT CROP.

Authority Says Return to Canada's Wheat Farmers Will Equal 1928.

CALGARY, Alta., Aug. 5 (Canadian Press).—That the purchasing power of the farmers of Western Canada will be at least as great after the present crop is harvested as it has been during the past year is the opinion of C. W. Peterson, who is regarded as an authority on Western Canadian conditions.

"Estimating yields in seasons such as this," Mr. Peterson says, "when the contrast between good and poor farming is so enormous, is mostly guesswork. In Southern Alberta excellent Winter wheat yields and the effect of irrigation development are important factors. It is, however, safe to assume that results will easily exceed the lowest average yield for the past twenty-five years of eleven bushels per acre, which would total 285,000,000."

Mr. Peterson shows a net return per acre of $16.45, as compared with $16.59 for the crop of 1928, the present crop having higher quality, higher price and smaller handling cost.

SEES PRESENT CREDITS SUFFICIENT FOR REICH

Our Department of Commerce Cites Various Sources of Relief in Fiscal Crisis.

Special to The New York Times.

WASHINGTON, Aug. 5.—"The credit of 210,000,000 marks granted to the Reich by a number of American bankers through a group of German banks will certainly help to relieve the present strained situation of the German Treasury," the Department of Commerce said in a statement issued today.

To meet the demand for cash, it was said, the Treasury could avail itself of the proceeds of the 210,000,000-mark credit, of the 180,000,000 marks obtained from the recent domestic loan and of the amount unknown so far to be derived from the sale of the 7 per cent preferred shares of the Federal Railroad Company, owned by the Reich.

Obligations to be met include 200,000,000 marks of Treasury bonds falling due on Sept. 30, 1929, and Jan. 31, 1930, respectively. A total of 180,000,000 marks of Treasury bonds were due on July 31. Minor credits, the exact amount being unknown, have been granted to the Treasury by the Federal Railroad Company, the Federal postoffice and some other institutions.

"If the Treasury," it was said, "succeeds in placing on the market the whole contingent of Treasury bonds it is permitted under the law —this contingent amounts to 400,000,000 marks—and, furthermore, if the Reich is able to place a sufficient amount of the aforementioned preferred shares of the Federal Railroad Company, the Reich will be able to meet the demand which will be particularly heavy."

APPARATUS BLENDS WOOL.

British Pneumatic Device Reported to Commerce Department.

Special to The New York Times.

WASHINGTON, Aug. 5.—A new patent mixing or blending arrangement for textile manufacturing, perfected recently by a British company, is reported today to the Department of Commerce by Trade Commissioner Ralph S. Charles as likely to be of interest to the American wool trade.

The arrangement, it was stated, insures perfect blending of fibrous material, and is admirably suited for wool blending. The fibre is conveyed and delivered with even distribution of finely divided material by the apparatus, which is declared to be inexpensive, simple and easily installed.

The apparatus is a development of pneumatic conveying, whereby material is blown to a particular destination and at the delivery end is so distributed as to fall in the receptical or bin in finely divided, flake-like form, being spread evenly over a wide area of floor space.

"It is expected," the report states, "that it will appeal to all users of wool, as it dispenses altogether with hand blending and removes the risk of dust, &c., which is so dangerous to the operatives."

RAW SILK FUTURES EASIER.

Sales Total 285 Bales for Day on the National Exchange.

With trading interest lacking until late in the afternoon period, raw silk futures were easier yesterday on the National Raw Silk Exchange. An active market had been anticipated because of the strong tone of Saturday, when sales reached a new high for a short session. Yesterday's sales totaled thirty-five contracts, thirteen being old and twenty-two new, the equivalent of 285 bales.

Price ranges in raw silk futures yesterday were:

August—				
New			4.88@ 90	4.85
Old	4.94	4.94	4.92@ 95	4.96
September—				
New			4.81@ 83	4.85
Old			4.84@ 86	4.84
October—				
New			4.81@ 84	4.83
Old			4.81@ 83	4.84
November—				
New			4.83@ 84	4.83
Old			4.80@ 83	4.83
December—				
New	4.83	4.88	4.82@ 84	4.83
Old			4.80@ 82	4.81
January	4.85	4.83	4.80@ 84	4.83
February			4.83@ 84	4.83
March	4.85	4.85	4.83@ 84	4.83

Coffee Exchange Seats Up $500.

R. Siedenburg & Co. has bought the seat of Carlos de Zaldo on the New York Coffee and Sugar Exchange for $24,500, an increase of $500 over the previous sale, it was announced yesterday.

PARIS AND BERLIN STOCK EXCHANGES

French Market Has Dull Day, Due in Part to Business Holiday in London.

RENTES DECLINE SLIGHTLY

German Boerse Listless, With the Exception of Activity in Electrical Group.

Wireless to THE NEW YORK TIMES.

PARIS, Aug. 5.—Trading rarely ever has been so slack as during today's session of the Bourse. International stocks were dull because of the London holiday, but even domestic securities showed no activity. Toward the closing these was indicated a disposition to sell, which, however, did not amount to much. Final quotations were down. Some small speculation in coppers was about the only feature of the day.

Rentes were quiet and some classes lost slightly. The closing was as follows: The 3s, 74.75; 1918 4s, 91.80; 1920 amortizable 5s, 127; 1928 5s, 135; 1920 6s, 103.25; 1927 amortizable 6s, 112.80.

Paris Closing Prices.

The following closing quotations were recorded on the Paris Bourse yesterday, in francs:

BONDS.

	Closing Price.	Net Chge.
Rente 4½ 1917	93.65	— .25
Rente 5% 1915-16	101.95	— .25

BANKS.

Banque de France	24,850	+ 10
Banque de Paris et des Pays Bas	3,300	— 45
Banque de l'Union Parisienne	2,302	— 48
Comptoir National d'Escompte	2,940	+ 5
Credit Lyonnais	3,190	— 25
Societe Generale	1,860	— 15
Credit Commercial de France	1,780	— 16
Societe Marseillaise	1,200	
Banque National de Credit	1,724	— 21

PUBLIC UTILITIES.

Cie Generale d'Electricite	3,775	— 25
Energie Elec. du Littoral Medit	1,411	— 7
Energie Elec. du Sud Ouest	1,750	+ 1
Union d'Electricite	1,351	+ 11

INDUSTRIALS.

Canal de Suez	22,800	—150
Hotchkiss & Cie	2,045	— 10
Kuhlmann	1,250	— 8
Mines de Courrieres	1,645	— 8
Pechiney	3,930	— 45
St. Gobain, Chauny, Cirey	8,000	
Schneider & Cie	2,160	— 10
Haut Katanga Capital shares	7,950	+250
Asturienne des Mines	601	— 3
Air Liquide	1,945	— 28

RAILROADS.

Chemin de Fer du Nord	2,490	— 25
Paris Lyons Mediterranean	1,590	— 4

German Electricals Advance.

Special Cable to THE NEW YORK TIMES.

BERLIN, Aug. 5.—Outside of the electricals, which had a better market, today's Boerse was listless, though Friday's closing notations were about maintained. A. E. G. shares opened 3 points higher, being sought by the American public.

Other shares in this section profited by the A. E. G. movement. Siemens advanced 5 points, of which 2 points were lost during the course of the session. Gesfuerel, Schuckert, Rhenish Electricity and Chade were also firm. Electrische Lieferungen was maintained.

The Berlin-Karlsruher industry continued firm. The potash group and Continental Caoutchouc rose several points. The mining market was uneven and listless. The general list closed at the lowest notations of the day.

Berlin Closing Prices.

The following closing quotations in reichsmarks were recorded on the Berlin Exchange yesterday:

	Pr. of Par	Net Chg.
Allg. Deutsche Credit (ADCA) (10)	126	— 2
Berlin Handels Ges (12)	209	— 2
Commerz-Und Privat-Bank (10)	184	..
Darmstaedter & Nat'l Bank (12)	277	..
Dresdner Bank (10)	160	..
Deutsche Bank (10)	170	..
Disconto Ges (10)	156	..
Reichsbank (12)	312	— 2
Allg. Elektr. Ges (A.E.G.) (8)	202	+ 2
Geisenkirchen Bergwerk (8)	116	..
Daimler (0)	55	..
Gesfuerel (10)	226	+ 5
Hamburg-Am. Line (Hamag) (7)	124	+ 1
Hamburg Electric Co. (10)	142	+ 1
Hoyden Chemical (5)	78	— 1
Hoesmer Bergban	147	..
I. G. Farber Indus. (Dye Tr.) (12)	226	..
Karstadt (12)	183	..
Manneasmann Tubes	119	..
North German Lloyd (8)	126	..
Phoenix Bergbau (6½)	103	— 2
Rhein. Westf. Elektr. (R.W.E.) (9)	245	— 4
Siemens & Halske (14)	387	..
Siemund Eisen (10)	147	..
Ver. Glanzstoff (18)	391	— 4
Ver Stahlwerke (Un Stl Wks) (6)	112	..

English Exchanges Closed.

LONDON, Aug. 5 (AP).—The stock and other exchanges here and in Liverpool were closed today, a bank holiday.

ITALIAN STOCK PRICES.

Quoted in dollars on basis of prices on Milan Stock Exchange:

BANKS.

	Bid.	Asked.
Banca d'Italia	99½	99¾
Banca Commerciale Italiana	72¾	73¼
Banca d'America d'Italia and Amerilatia	10¼	11
Credito Italiano	42¾	43¼

PUBLIC UTILITIES.

Adriatic Electric	15¼	15¾
Adamello	14¾	15¼
Italgas	12¾	13¼
Italian Edison	45	46
Lombard Electric	49¼	49¾
Sino Electric	6¼	6¾
Sp Electric	17¾	17¾
Terni Electric	21	22
Unes	5¾	6¼

INDUSTRIALS.

Cosulich	8¼	8
Ernesto Breda	6¼	7
Fiat Motors	28	28½
Ipotta Franchini	13	14½
Montecatini	13¾	14
Navigazione Generale Italiana	26¼	27
Pirelli Rubber	65¼	66¼

GENEVA QUOTATIONS.

Special Cable to THE NEW YORK TIMES.

GENEVA, Aug. 5.—Sttocks were steady today. Closing quotations included:

	Closing Price.
Union Financiers de Geneva	809
Credit Suisse	983
American European Securities	496
Do pf	525
Hispano Americana de Electricidad	2,760
Nestle & Anglo-Swiss Condensed Milk Company	920
Kreuger et Toll	926
Cie Rudolphe d'Allmottes A	511

RUBBER FUTURES DULL.

Market Tone Firmer on Renewed Trade Buying—72 Contracts in Day

With the London and Singapore markets closed on the occasion of the August bank holidays, crude rubber futures on the Rubber Exchange of New York were dull yesterday. The market tone was firmer, on renewed trade buying, prices closing unchanged to 20 points higher. Sales totaled seventy-two contracts. Three transferable notices were issued, bringing the month's total thus far to thirty-one.

Price ranges in rubber futures on the Exchange yesterday were:

	High.	Low.	Close.	Prev. Close.
September	21.30	21.10	21.10	21.10
October	21.50	21.60	21.40@.50	21.20
November	....	....	21.80@	21.60
December	22.20	22.20	22.20@.30	22.00
January	22.50	22.50	22.40@.50	22.20
February	....	....	22.60@	22.50
March	22.80	22.80	22.80@.90	22.60
April	....	....	23.00@	23.00
May	23.20	23.20	23.20@	23.20
June	23.30	23.30	23.30@.70	23.50
July	....	....	23.70@	23.70
August	....	....	23.90@	23.90

a Nominal.

HITS BEET SUGAR MEN AS SELFISH IN TARIFF

Head of Cuban Exports Agency Is Coming Here to Obtain Higher Preferentials.

HAVANA, Aug. 5 (AP).—The assertion that American beet sugar interests "either do not understand or know the fundamental problems of the Cuban-United States sugar issue, or they are too selfish to try and understand," were made here today by Colonel José Miguel Tarafa, president of the recently created cooperative exports agency.

Colonel Tarafa held that if American sugar interests did know the fundamentals "they would see that their interests and those of Cuba are closely linked so that the American people would not allow tariff protection which would totally ruin Cuba."

Questioned regarding his recent order for 25 per cent wage increase at his sugar mills, Colonel Tarafa said:

"President Machado has implanted in his political program the question of bettering the sugar situation in whatsoever manner possible, and in this connection firmly proposes to end the critical situation of the workmen in sugar cane fields and mills. It is possible that a general call will be made for wage increases in sugar fields and mills next season."

Colonel Tarafa will go to New York and Washington late this week to represent President Machado at conferences with American sugar interests and legislators. No official statement has been made as to the nature of the mission, but general reports are that efforts will be made to obtain higher preferentials for Cuban sugar.

LIVE STOCK AT CHICAGO.

Special to The New York Times.

CHICAGO, Aug. 5.—Hogs were in moderate supply, 20,000 of the receipts going direct to packers. Shippers were good buyers and prices advanced 10 to 25 cents, with a top of $12.15, while the day's average was up 20 cents at $10.70. Bulk of desirable weights sold at $10.25 to $12.05, with 250 to 350 pound butchers quoted at $10.40 to $11.40; the 200 to 250 pound averages at $11 to $12.10, and 160 to 200 pound kind at $11.35 to $12.35. Packing sows sold at $9 to $10. Packers bought 32,700, shippers 7,000 and 5,000 were left over. Receipts 42,000, with 20,000 estimated for tomorrow.

Receipts of 8,000 head of cattle were the smallest for a Monday this year. The market was 25 to 50 cents higher, with best steers selling up to $16.85, a new high for the season. Bulk of beef cattle brought $13.75 to $16. Lambs were steady to 25 cents higher, with natives mainly at $12.50 to $13.75 and rangers $13.75. Sheep were steady at $5 to $6.25. Receipts 10,000.

LIVE STOCK AND MEATS.

These prices were reported yesterday in the New York and New Jersey markets by the United States Department of Agriculture:

CATTLE.

Few loads better grade steers around 25c higher than last week's early sales, others steady to 50c higher than last week's decline. Closing sales were weak to 25c lower. Good 1,251-pound to 1,452-pound Virginia grassers $14 to $15.25. Medium to good 1,220-pound weights $13.75, 1,050 to 1,250 pounds medium grassers $11 to $13.25. Short loads unsold. Cows scare, moderately active, steady. Good cows up to $9.75. Common and medium $6.75 to $8.75. Cutters down to $4. Bulls slow around 25c lower. Common and medium $7 to $9.50.

VEALERS AND CALVES.

Vealers fairly liberal supply, steady to 75c higher, mostly 50c up. Good choice $15 to $18, few $18.50. Medium $11 to $14.75.

HOGS.

Good to choice, 150 to 240 pound weights, $12.50 to $12.60, steady to 10c higher.

SHEEP.

Lambs in moderate supply, steady to 50c higher; better grades up most. Good to choice $13.50 to $14.50. Medium $12 to $13. Sheep steady. Better grades up to $6.50. Bulls down to $2.50.

Mitten to Confer on Car Strike.

WASHINGTON, Aug. 5 (AP).—T. E. Mitten, manager of the Philadelphia Rapid Transit Company and author of the "Mitten plan" for improving industrial relations between street car companies and employes, will confer here tomorrow with Secretary Davis regarding the New Orleans street car strike. Information received from New Orleans indicated, the Labor Department said, that the plan might be utilized in helping to settle the strike in that city.

COMMODITY PRICES.

Yesterday's lowest wholesale cash prices for commodities in the New York market, unless otherwise noted, were:

Foodstuffs.

	Aug. 5 July 29		Aug. 6
	1929	1929	1928
Wheat, No. 2 red	1.42¾	1.39¾	1.53¾
Corn (new) No. 2 yellow	1.17¼	1.24½	1.20¾
Rye, No. 2 white	1.17¼	1.20	1.08¾
Oats, No. 2 white	80½	82¼	61¼
Flour std. Spring pat'nts	7.75	8.10	6.60
Coffee, No. 7 Rio	15¾@.15¾	.13¾	.17
Sugar, granulated	.0550	.0550	.0545
Eggs, fresh gath. 1sts	32½@.33½	.34½	.31½
Butter, creamery 92 score	43½@.43¾	.43½	.43½
Lard, Mid. W.	12.35@12.45	12.80	12.80
Pork, mess	32.00	32.00	32.50
Beef, family	28.00@30.00	30.00	28.00

Metals.

Iron, 2X Phila	20.25	20.25	20.25
Steel billets, Pitts.	36.00	36.00	33.00
Lead	6.75	6.75	6.20
Copper	18.00	18.00	14.75
Zinc, E. St. L. dely	6.25	6.25	6.25
Tin	47.37½	48.12½	48.12

Textiles.

Cotton, mid upland	18.90	18.75	19.65
Printcloths, (64-60)	.07¼	.07¼	.07¾
Silk, crack doub. ext	4.05	4.50	4.80

Miscellaneous.

Rubber, spot	.2060	.2060	.1950
Gasoline	.17	.17	.18
Hides, hvy nat. steers	.19½	.18	.23
Crude oil, mid-con., $3			
Tex $3.0 grav	1.30	1.30	1.21

Range of Prices, 1929.

	Highest		Lowest	
Wheat	$1.68	Feb. 14	$1.21	May 31
Corn	1.24⅝	Aug. 1	.99⅜	May 31
Rye	1.27⅛	Feb. 28	1.03¾	May 31
Oats	.64	Jan. 25	.53	May 31
Flour	8.30	July 25	6.45	May 31
Coffee	.19¾	Feb. 18	.13¾	July 29
Sugar	.0550	July 24	.0473	May 8
Butter	.51	May 1	.41¼	July 13
Eggs	.52	Feb. 21	.24½	Mar. 13
Lard	13.05	July 22	11.75	Jan. 4
Pork	33.00	May. 16	29.50	Apr. 15
Beef	30.00	May 15	27.00	Mar. 27
Steel billets	39.00	Apr. 30	33.00	Jan. 2
Iron	22.26	Feb. 28	20.25	Jan. 2
Steel	39.00	Apr. 30	33.00	Jan. 2
Copper	24.00	Mar. 22	18.75	Jan. 2
Zinc	6.80	Mar. 27	6.25	Jan. 2
Tin	50.25	Feb. 5	43.37½	May 24
Cotton	21.65	Mar. 9	18.00	July 15
Printcloths	.07⅛	July 24	.07	Jan. 2
Silk	5.35	Apr. 20	4.50	May 22
Rubber	26.80	Feb. 26	18.00	Jan. 2
Hides	24	Jan. 2	.14	Mar. 4
Gasoline	.18	Jan. 2	.17	Jan. 23
Crude oil	1.30	July 9	1.11	Jan. 25

COTTONSEED OIL.

	Sales.	High.	Low.	Close.	Prev. Close.
Spot	....	....	....	9.50	9.45
August	100	9.50	9.50	9.53	9.45
September	1,000	9.59	9.51	9.56	9.57
October	100	9.59	9.59	9.59	9.57
November	....	....	....	9.59	9.60
December	....	....	....	9.64	9.62
January	100	9.68	9.68	9.68	9.68
February	....	....	....	9.70	9.68
March	....	....	....	9.79	9.78
Total	1,400 (includes switches, 200)				

FLAXSEED.

Minneapolis.

	High.	Low.	Close.	Prev. Close.	Last Year.
Sept.	2.92	2.92	2.92	2.90¾	2.07
Oct.	2.83	2.87	2.93	2.89¾	2.03¾
Dec.	2.90	2.86	2.90	2.89	..

Duluth.

Sept.	2.90	2.93	2.97	2.96	2.11
Oct.	2.95	2.89	2.95	2.92½	2.11½
Dec.	2.93	2.88	1.92½	2.89¾	..

SUGAR, COFFEE, COCOA.

Sugar.

Trading in raw sugar futures on the New York Coffee and Sugar Exchange was moderately active yesterday. The market closed with prices ranging from 1 point lower to 1 point higher.

Price ranges were:

	High.	Low.	Close.	Prev. Close.	Last Year.
September	2.19	2.16	2.16	2.17	2.21
December	2.27	2.23	*2.23	2.25	2.26
January	2.27	2.25	*2.25	2.26	2.27
March	2.31	2.29	2.29	2.30	2.33
May	2.38	2.36	*2.36	2.35	2.43
July	2.43	2.42	2.42	2.43	2.54

*Nominal.

Coffee.

Raw coffee futures were quiet yesterday. The A contracts closed from 2 points lower to 2 points higher, while the D contracts were from 3 points lower to 3 points higher. Total sales were 25,000 bags. Spot coffee was quoted at 16 cents.

Price ranges were:

NO. 7—CONTRACT A.

	High.	Low.	Close.	Prev. Close.	Last Year.
September	14.25	14.21	*14.20	14.22	15.82
December	12.68	13.63	12.63	13.64	15.85
January	....	....	*13.45	13.46	15.76
March	13.24	13.22	*13.22	13.24	15.65
May	12.85	12.80	*12.80	12.80	15.54
July	12.65	12.65	*12.65	12.63	15.20

SANTOS NO. 4—CONTRACT D.

September	20.56	20.53	20.53	20.56	22.45
December	19.77	19.76	*19.76	19.76	22.16
January	....	....	*19.35	19.35	22.02
March	....	....	*19.07	19.06	21.88
May	....	....	*18.66	18.63	21.77

*Nominal.

Cocoa.

In a featureless market, cocoa futures closed 1 point higher to 1 point lower yesterday at the New York Cocoa Exchange. British Exchanges were closed because of a holiday, and there were no cables to influence the opening prices, which were unchanged to 2 points higher. Prices moved in a narrow range throughout the day. Warehouse stocks declined 8,000 bags, bringing the total to 437,227 bags. Spot cocoa was quoted at 10¾ cents per pound.

Price ranges were:

	High.	Low.	Close.	Close.	Prev. Year.
August	10.60	10.60	10.60	10.60	11.76
September	10.76	10.46	10.78	10.75	12.02
October	10.82	10.82	10.82	10.81	12.12
November	....	....	*10.66	10.86	12.18
December	10.52	10.52	10.52	10.52	12.21
January	....	....	*10.52	10.52	12.21
February	....	....	*10.56	10.56	12.21
March	10.65	10.62	10.62	10.63	12.21
May	....	....	*10.78	10.78	12.43
July	....	....	*10.96	10.96	12.56

*Nominal.

Oils, Fats and Greases Gain.

Quotations on animal, vegetable and fish oils, fats and greases had a rising trend during the week ended Aug. 3, according to The Oil, Paint and Drug Reporter. The index number of prices was 131.1, based on 100 in August, 1914, compared with 130.7 a week earlier and 135.3 a year ago. Demand for some products showed an improvement over the previous week.

70 ORDERED TO EVICT SHOPS IN APARTMENTS

All Agree to End Residential Zone Violations as Deegan Pushes Drive in City.

Seventy landlords owning apartment houses along or near Riverside Drive and in the Washington Heights district were arraigned yesterday before Tenement House Commissioner William F. Deegan and notified to remove shops existing in their houses within residence zones. The arraignments were part of the drive the commissioner is conducting to wipe out illegal shops in residence zones throughout the city.

They all admitted the existence of the shops on their premises and agreed to remedy the conditions within the ten days allotted to them by the Tenement House Department, Commissioner Deegan said. Most of the shops were restaurants, tea rooms, dressmaking establishments or tailor shops, he added.

In two cases, one dealing with a restaurant, the other with a pressing parlor, the landlords pleaded that the shops were conducted only for the use of the tenants within the apartment house. Commissioner Deegan ordered the existing signs to be removed from the shops under these circumstances and the owners agreed to comply with his order.

The drive on the illegal shops was started about two weeks ago. Since then about 500 violations have been found in the city.

MEET ON FALL FASHIONS.

Hahn and Parrish Groups Analyze Trends for New Season.

Fashion, color and accessory trends for Fall were analyzed yesterday at the first fashion conference of the Hahn Department Stores, Inc., and attended by sales promotion managers, merchandise executives and buyers of the Hahn group. The meeting was presided over by Miss Katherine Casey, stylist of the organization.

In outlining the important fundamentals of the mode, Miss Casey stressed the marked influence of the formal Paquin coat and suit. Model garments worn by manikins featured the new hipline and uneven hems. Three-piece suits, she said, will be particularly important, with tweeds outstanding in sports wear. Soleils lead in millinery, with strap handbags and baguette crystal jewelry and the one-strap shoe favored in accessories.

In opening the fashion merchandising clinic of Amos Parrish & Co., Amos Parrish said: "Women are going to look taller this Fall, the silhouette giving the effect of height and long lines. The trend is toward a more formal way of living and women are wanting costumes that have more of a made-to-order look."

PRODUCE MARKETS

Butter.

Receipts, 9,488 packages. Some pressure to sell because of the quantity of stock carried over from last week. New buying quite restricted and the feeling easy, but prices remained generally unchanged. It took a closer selection to bring our outside figures.

Creamery, lb.:

Higher than extras	.44-.44½
Extras, 92 score	.43¾-.43¾
90 - 91 score	.42½-.43
First, 88 to 91 score	.40¾-.41¾
Seconds, 84 to 87 score	.39-.40
Lower grd.	.38-.38½

Centralized:

90 score	.42¾
88 score	.41¾-.41¾
88 score	.40¾-.40¾
84 to 87 sc.	.39-.40

Unsalted:

Higher than extras	.45¾-.46
Extras, 92 sc.	.45
Firsts 88 to 91	.42½-.44½
Seconds	.40¾-.41¾
Lower grd.	.39-.40
Renovated	.38½-.39¼

Ladies, cur. make:

Extras	.36-.37
Firsts	.33¼-.34

Packing stock:

No. 1	.31¼-.32
No. 2	.30¼
Lower grd.	.28-.30

Cheese.

Receipts, 122,102 pounds. Western advices firmer but trade here shows no improvement at yet.

State Flats:

Held	.27½-.29½
Fresh, special	.29½-.24½
Fresh, fancy	.22½-.23
Wis., Young Am., Held	.27-.28
Fresh	.22½-.24

Single Daisies:

Fresh	.22-.22½
Junes	.22½
Held	.24-.25½

Flats:

Held	.27-.27½
Fresh	.23-.23½
Junes	.23-.23½

Eggs.

Receipts, 11,339 cases. Market steadier on leading grades of mixed colors. Weather cooler and more favorable to lay of egg. Future markets steadier.

Futures on New York Clearing House, 20 cars November refrigerator firsts, 37½@38c; commitments, 463 cars.

Mixed colors, nearby, dual, closely selected	Ex. firsts	.37-.38
	Firsts	.34-.36
	Undergrades	.33
	Marked med.	.30-.31
	Pewee	.22-.28
	Brown or Gingers:
	Extra wht., shell treated	.46-.47
	Extra lats.	.44-.45
	Mark., med.	.41
	Pullets	.35
	Other Wool & Gath., ext.	.33-.37½

BUSINESS WORLD

COMMERCIAL PAPER.

Yesterday .....6 per cent for the best names
Saturday .....6 per cent for the best names
The quotations are for 4 to 6 months paper.

***

Pacific Bleached Goods Higher.

Announcement was made late yesterday afternoon by Pacific Mills that prices on bleached goods have been advanced a quarter of a cent a yard. The new prices, which were not given out for publication, will cover August, September and October deliveries.

***

Heavier Fall Buying This Week.

Indications are that this week will see heavier actual purchasing of Fall garments and accessories than at any time since the wholesale season opened. Buyers are expected here not only in greater number but much canvassing of the situation has been done that will result in the writing of actual business. The view was expressed, however, that it will be a week or two yet before the purchasing reaches its pre-Fall peak. The middle of August will see this stage reached, according to resident buying executives, who see the season developing about a week or so later than last year.

***

Fall Dress Models Arrive Early.

With the arrival this week of some of the dress models shipped to manufacturers in this country following recent Paris openings of Fall styles, customs brokers are hopeful that the peak of such importations will be passed this year before the full tide of returning tourists sets in late this month. In other years, it is claimed, the demands made upon the customs service by the in-rush of returning tourists caused confusion and costly delays in bringing the dress models through the ports. Shipments of velvets for Fall and Winter wear and of felt hat bodies for manufacturers of millinery continue to be heavy.

***

July Silk Deliveries Ahead.

Consumption of raw silk forged ahead in July and was almost 13,000 bales greater than for the same month last year, according to figures issued yesterday by the Silk Association. The deliveries comprised 55,852 bales, as against 46,504 in June and 40,931 in July a year ago. Imports, however, dropped. The total during the month was 47,570 bales, which compares with 54,031 in June. Storage stocks also declined, the quantity on Aug. 1 being 41,143 bales, as against 47,425 on July 1. In transit at the end of the month were 34,100 bales.

***

Fine Tweed Dresses Liked.

In the price ranges upward of $16.75 excellent business is being done here in dresses made of fine tweeds, including fleck effects. Canton crêpe frocks in these ranges are ton crêpe frocks in these ranges also are moving well, but reports from satins. Sales of transparent velvets are being hurt at those prices by the ability of buyers to get them in the lower ranges. Some of the $6.75 houses were said yesterday to be showing dresses of real transparent velvet, and frocks of this fabric apparently are plentiful in the $10.75 quality. The flare effect that has supplanted pleats is proving popular with buyers. Blacks, browns and blues top the color range. Some wine shades are selling and there also is a call for greens.

***

Men's Fancy Shoes in Prospect.

Vivid color combinations in the better grades of men's sport shoes next Spring were predicted here yesterday. In place of the usual black and white and tan and white combination, it was prophesied, there will be a profusion of combinations of greens, reds, yellows, blues and other shades with contrasting colors. Many of these, it was added, will be used with white. General Fall business in leather footwear is irregular here, but concerns well fixed with raw material and having large production facilities are booking business considerably in excess of that of last year. One such concern has a line of children's and misses' shoes so well under order that new business cannot be taken for delivery this side of October.

***

Corset Outlook Brighter.

A considerable improvement in the demand for corsets or foundation garments is foreseen for this Fall because of the trend of fashions for the new season. The Princess silhouette and the normal waistline practically demand the use of some supporting garment to give the desired flat-line appearance. New types of garments to meet the requisites of the mode have been designed. It was agreed in the trade, however, that a campaign of education will have to be waged to bring back the corset as a general item of apparel.

***

Velvet Situation Complicated.

The velvet situation shows various cross-currents that are exerting a merchandising influence. The fashion demand for the better-grade velvets has been good and the leading domestic producers are sold well ahead. Introduction into the market of cheaper materials, however, is credited with creating an oversupply of certain types. These good have been utilized in cheaper dresses of which buyers report no difficulty in filling their needs. Developments have raised the question of to what extent the better styles will be affected by the lower price numbers.

***

Colored Cottons Sales Uneven.

Aside from percales, staple colored cottons in the garment weights are not showing the snap at present which first hands would like to see. The reaffirming of recent prices on percales and prints, for delivery during this month and next, has stimulated buying by jobbers and cutters to considerable extent, but there is only a limited call at the moment for Fall lines of ginghams and chambrays. Prices of the latter are based, nominally, on 12 cents for the 3.80s, but there are apparently well-founded reports of confidential trading under that figure. Neither the jobbers nor the cutters are taking up ginghams to the extent that manufacturers had hoped for this Fall.

***

Gray Goods Sales Were Fair.

Gray goods trading was fairly active in this market yesterday at recent prices. The day's sales of print-cloths included 39-inch 68-72s at 8¾ cents, 38½-inch 64-60s at 7¼ cents, 38½-inch 60-48s at 6¼ cents and 38½-inch 48-squares at 5½ cents. Much of the sheeting business was done in 39-inch goods, among the sales of which were three-yards at 10¾ cents, 3.25s at 9¾ cents and 56-60 four-yards at 8½ cents. In the East 87½-inch 4.70-yard sateens moved at 10 cents, and there was trading in 4.37-yard goods of that width at 10½ cents. Fine-yarn cloths were in fair demand. Sales of 40-inch 88-80 3.50-yard combed lawns were made at 12 to 12¼ cents, with 10 to 10¼ cents paid for the 76-72 9-yard construction.

BUSINESS RECORDS

BANKRUPTCY PROCEEDINGS.

SOUTHERN DISTRICT.

Petitions Filed.

JOHNSTON ICE CREAM CORP., 331 Madison Ave., by Ice Cream Patrol Corp., for $1,000; Harry B. Dunn, $3,000; John R. Watts, $1,000.

MANHATTAN UPHOLSTERING CO., INC., 40 West 125th Street, by Commercial Factors Corp., for $1,000; Burton-Dixie Corp., $1,000; La Franca Textile Industries, Inc., $5,000. Irving Trust Co. was appointed receiver under $100 bond, by Judge Mack. Liabilities about $35,000; assets about $5,000.

HINDEN & WIESELTHIER, dry goods, 1,242 Prospect Avenue, by B. L. Bs. for $300; The Rob Roy Co., $230; A. Romel & Sons, $228. The members of the firm are Joseph Hinden and William Wieselthelr.

Petitions Filed—By

MORRIS FRIEDMAN, druggist, Rider Avenue and McClellan Street.—Liabilities $100; assets $5,160. Principal creditors listed are Hamilton Credit Union, $60,000 on endorsed notes, and $7,500 on secured claim; S. Bernstein, $9,000; Royal Investment Co., $5,000; Bronx Drug Co., $3,500.

JOHN H. CONNELLEY, automobile salesman, 215 East 73d Street.—No schedules filed.

HARRY GEISER, electrical fixtures, 1,115 Sheridan Avenue.—No schedules filed.

LOUIS COUSIN, doing business as La Gene Kildy Beauty Shop, 1,053 East 163d Street.—No schedules filed. Irving Trust Co. appointed receiver, under $100 bond, by Judge Mack.

MAX SILEON, bakery and lunch room, 477 Central Avenue.—Liabilities $10,355; assets $1,412.

ISIDORE ATLAS, butcher, 35 Lawton Street, New Rochelle.—Liabilities $33,753; no free assets.

Receivers Appointed.

MORRIS SISKIN, belts and novelties, 18 West 17th Street.—Irving Trust Co. appointed, under $100 bond, by Judge Mack.

Schedules Filed.

SUSAN LEWIS, doing business as Lewis Mirror & Glass Co., 160 East 125th Street.—Liabilities $42,933; assets $20,771, main items being accounts, $10,234, unliquidated claims, $8,000. Principal creditors listed are L. Solomon's Son, $4,787; Yorkville Marble Co., $10,133; Twelfth Rosemberg, $6,000; Joseph D. Lewis, $3,100.

HARRY KUGLER, doing business as Alco Waist & Dress Co., 103 West 37th Street.—Liabilities $11,587; assets unstated.

EASTERN DISTRICT.

Petitions Filed—Against

CHELSEA MANUFACTURING CO., INC., manufacturing display cabinets, 40 Flatbush Avenue Extension, Brooklyn, by Harry Abraham for $426.90; Hein-Nolan Lumber Co., $710.46, and National Plywood Co., Inc., $148.68. Judge Campbell has appointed Alfred E. Vass receiver in bond of $5,000.

Petitions Filed—By

ABRAHAM L. GLASS, pharmacist, 319 Cortelyou Road, Brooklyn.—Liabilities $5,000 and assets $4,500.

MAX DINHOFER, printer, 651 New Jersey Avenue, Brooklyn.—Liabilities $6,364 and assets $4,752.

MARCUS J. KATZ, meat salesman, 1703 Sheepshead Bay Road, Brooklyn.—Liabilities $2,900 and no assets.

HERMAN ZUFFAL, butcher, 37-12 101st Street, Corona, L. I.—Liabilities $1,873 and no assets.

MILTON B. GEIGER, hardware, 2c., 119-10 Metropolitan Avenue, Richmond Hill, L. I.—Liabilities $2,400; and assets $1,116.

Receivers Appointed.

347 86TH STREET CORP. & 8,000 FOURTH AVENUE CORP., real estate and building construction.—Judge Campbell has appointed James M. Gray receiver in equity in bond of $50,000.

IN OTHER DISTRICTS.

Special to The New York Times.

ROCHESTER, N. Y., Aug. 5.—Caroline D. Gaskill of Buffalo filed a petition in bankruptcy today with liabilities of $326,882.39 and secured claims of $15,325.12.

The National Vaudeville Exchange of Buffalo, voluntary petition, no liabilities or assets listed.

William A. Karcher, building contractor of Buffalo, voluntary petition; liabilities $12,-066.29; assets $10,195, and secured claims $6,050.

Emmons L. Gifford of Phelps, voluntary petition; liabilities $510,305.86; assets $6,062, and secured claims $6,800.

Special to The New York Times.

CHICAGO, Aug. 5.—Petitions in bankruptcy filed here today included:

Planters Cafeteria, Inc., involuntary, creditors include Irwin Brothers, total claims $1,000.

C. G. Morse Company, candy manufacturers, creditors include Haug & Co., total claims $1,000.

Fashion Garment Company, 237 South Market Street, involuntary, creditors include H. Sakanovsky & Son, total claims $1,000.

H. M. La Pierre Company, involuntary, creditors include C. G. King Lumber Company, total claims, $1,000.

Mary E. Schelbe, dresses, 1,332 West Seventy-ninth Street, voluntary, liabilities, $5,733; assets, $1,308.

ASSIGNMENTS.

SAM LEVITCH, retail cigars, 1,123 Broadway, has assigned to Harry Sands.

I. SHAPIRO, grocery and dairy products, 135 Sherman Av., has assigned to Joseph T. Lynyak.

JUDGMENTS.

Filed yesterday, the first name being that of the debtor.

In New York County.

Amsterdam Construction Co.—Bang Service Stations, Inc. $677.92
Adler, Benjamin—Inter-Urban Coal, Inc., ... $144.41
Barbecue, Inc.—London Lightingwares Corp., ... $1,340.44
B. & C. Nieberg Contracting Corp. and Benjamin Nieberg—Same, Inc. $1,138.06
Brockman, James—Y. Brockman $1,080.00
Bohrmann, Henry G.—Kramer Bros., Inc., ... $446.63
Barnett, Moe—Cliff-Walt Realties, Inc., ... $1,461.63
Cramer, Paul, and Louis Mintz, as executors, &c.—Burns Bros. $2,385.60
Classon Mortuary, Inc.—F. Taylor $186.72
Frederick S. Benedict Corp.—W. J. Lohn, ... $121.82
Dilton William J. and Ellen C.—Heating & Plumbing Finance Corp., ... $603.77
Fischl, Mary—A. Bennett $4,206.00
Guiri, Tony—Manhattan Lubricants Co., Inc., ... $197.64
Goran, David, and Abraham Skern—Cortland Finance Corp. $687.15
Hummel, Frank L.—H. E. Hummel $4,610.60
Hauer, Kenneth—M. H. Cousins $11,891.80
Hirschman, Louis and David Goran—Cortland Finance Corp. $175.12
Ingles, James—J. L. Thornton $295.86
Kresser, Samuel—S. R. Lang et al. $1,019.35
Lazar, Rose—Heating and Plumbing Finance Corp. $694.99
Meders, Joseph—M. Diamond et al. $150.85
McCauley, Walter G.—A. A. Gottbetter, ... $1,128.10
McCormack, Francis X.—A. J. Roberts, ... $1,613.10
Nagle, Frank G.—T. A. Cushman Jr. et al. $122.30
Newman, Arthur J., and Capital City Surety Co.—People of the State of New York, ... $900.00
Nadel, Louis—J. Beim et al. $300.85
Ortner, Morris—Union Stone Works $273.80
Ostland Baths, Inc., and Solomon Meyerson—Central Avenue Improvement Co., Inc., ... $1,947.75
Ralph, Frederick, Jr.—V. Ralph $3,099.00
Rossman, Flora—Inter-Urban Coal Co., Inc., ... $158.74
Stark, Jack—London Lightingwares Corp., ... $1,280.24
Salmaggi, Alfredo—F. Acierno $7,253.90
Schubert, Nathan—Eagle Indemnity Co., ... $103.10
Stagias, William D.—Wood & Selick, Inc., ... $7,017.82
Teshman, Pincus—Cortland Finance Corp., ... $221.60
Vernon, Horace E.—J. L. Thornton $257.73
Wall, William—B. Mendelsohn, et al. $284.30
Weisman, Joseph J. and Rachel; Heating & Plumbing Finance Corp. $626.72
Yancy, Lewis—J. Bourdon $239.32

In Kings County.

Weissler, Freda—Julius L. Mendel $89.12
Willie, Lenk C.—Benedict J. Thuring, ... $166.84
D. M. A. Realty Corp., et al.—Berkshire Iron Works, Inc. $1,055.90
Sparago Building Corp., et al.—Morris Appelbaum $700.95
Rappaport, Morris—Security Coal Corp., ... $447.17
Sparago Building Corp., et al.—Morris Appelbaum $737.45
United Feather and Down Co., Inc., et al.—David Weiss $333.90
Miller, Bernard—Charles Rodgers $144.40
Mandlowitz, Gerson—Cordial Realty Corp., ... $49.20
Neuman, George et al.—Samuel Gordon, ... $49.90
Mongano, John—Charles J. Ryan $2,346.53
Jacobs, Albert—Edward Lay $866.40
Jacobs, Albert—Edward Lay $1,052.40
Jacobs, Albert—Edward Lay $1,039.40
Miller, Clinton—Avenue M Garage and Repair Co. $1,039.40
Abrahamowitz, Esther—James M. Gallagher, ... $469.20
Berkowitz, Benjamin—Benjamin T. Realty Co., ... $469.90
M. Cohen & Son—The B. C. R. R. Co. $575.22
Dasderich, Henry—Price & Schumacher Co., ... $161.36
Rivkayee Realty Corp., et al.—Resource Holding Corp. $1,141.50
Galvin, Jack—Nassau Electrical R. R. Co., ... $1,461.63
Guttman, Mildred et al.—Brooklyn Trust Co., ... $46.01
Hinds, Edwin G.—The G. Walter Co. $534.36
Klyman, Max et al.—Philip Chase $122.34
Kleinberg, Irving—Brooklyn Queens Co. & Suburban—R. E. Co. $12.40
Lallo, Joseph—Giuseppe Mangineli $84.42
Pirolo, Angelo et al.—Paramount Marble Co., Inc. $2,038.06
Same—Same $932.36
Shore Point Building Corp., et al.—Same, ... $744.36
Power Lenox Building Corp., et al.—Standard Woodworking Co., Inc. $1,044.40
Strechay, Thayer D.—Zodiac Engineering Construction Co., Inc. $231.53
Stemlar, Thayer D.—Zodiac Engineering Construction Co., Inc. $83.20
Prater, Jacob—Same $82.64
Deeds, Edgar C.—Same $147.77
Bayer, Alfred T.—Same $124.15
Anyon, Joseph T.—Same $74.18
Leonard, Pat—Same $70.15
Youmans, John C.—Same $142.04
Supreme Building Corp., et al.—Harry Leland Avenue Improvement Co., Inc., ... $419.40
Vinlor, Jack—James A. Fortuna & Co., ... $319.98
Shapiro, Tillie—Rubel Coal and Ice Corp., ... $1,556.27
Smallheiser, Ida—Morris Smallheiser $10,015.09
Leibowitz & Sons—Mary S. Goldstein $1,520.35
Esam Building Corp.—James F. Reilly, ... $4,101.27
Bronson, Howard J.—M. E. Conran Co., Inc., ... $87.85
Cryiacks, John M.—Charles Scribners Sons, Inc., ... $87.85
Overbrough, Jack, &c.—Dunlop Tire and Rubber Corp., owner; $153.04
Romeo, Antonio—Marks Armheim, Inc., ... $101.66
Same—Same $210.76
Lenzo, Ferdinand, &c.—Spracus Warrior & Co., Inc. $90.76
Hellinger, Edward H.—Samuel Wilde's Sons, Co., Inc. $125.25
Syndicate Clothing Store—New-Pal Mfg. Co., Inc. $75.25

In Bronx County.

Bronx Park East Const. Co., Inc.: Louis Bershwit, Samuel and Louis Silverman—C. E. Gates & Co., Inc. $2,589.65
Cuilligan, Matthew J.—S. Cuilligan $2,720.80
Converse Contr. Co., Inc.—Sobol Bros., Inc. $1,101.00
Dirnberg, Joseph and Jeanette—M. Seeger, ... $2,346.00
Horan, Michael and Elizabeth—Emanu-El Fellman $4,360.81
Hildorn Realty Corp., Morris Fein and Harry Cohen—E. L. Bruce Co., ... $431.76
Hildorn Realty Corp., Morris Fein, Harry Cohen and Harry Pashovsky—Same, ... $1,043.22
Har-Mar Bldg. Corp.—A. Schwarz, ... $2,346.66
Hugh O'Haire Co., Inc., and Hugh O'Haire—Barker-Bond Lumber Co., Inc. $3,400.59
Lapin, Joseph H.—Jernonie Const. Co., Inc., ... $3,283.82
Latino, Morris, and Anthony Cangro—Industrial Comm. N. Y. $287.50
Mancori, Salvatore—Industrial Comm. N. Y., ... $2,068.87
Piro Realty Corp.—C. E. Gates & Co., Inc., ... $1,135.50
Pashkovsky, Harry—E. L. Bruce Co. $330.11
Same—Bruce Flooring Corp., ... $290.54
Platt, Maxwell—Robinson Clay Products Co. of N. Y. $1,635.15
Pellegrino, Edna and Vincent—G. Meyberg, ... $163.62
Rosson Const. Co.—Bank Service Stations, Inc. $2,294.37
Same—Same, Corp.—and Leopold H. Lazar—John Lapenna & Co., Inc. $2,262.54
Schiele, Theresa—M. C. Fitch et al. $5,950.77
Starman, Jacob—Industrial Comm. N. Y., ... $354.00
Troller, Edward—Inwood Auto Renting, Inc. $164.83
Vleck, George—E. Rabinowe $106.15
Weinerman, Joseph—J. Sager $9,050.65
Weinberg, Abraham—S. Colin $210.40

In Queens County.

Armon Realty Corp.—President and Directors of the Manhattan Co. $1,045.34
Brickner, Max—Modern Investment and Loan Corp. $333.40
Duryee, Charles G., and Matilda Elgar—Lloyd E. Appleton $1,427.84
Ferrozzi, Nicholas—Julius Fleischl, ... $147.35
Peterson, Charles—Charles Kaye Realty Co. Inc. $2,203.95
G. R. S. Bldg. Corp.—K. S. M. R. M. Realty Corp., ... $87.85
International Piano Import Corp.—Peter Amazon $3,850.00
Kratzenberg, Julius—Industrial Commissioner $174.50
Hill, Richard A., and Elizabeth—Same $2,491.84
Klein, Louis and Isaac—President and Directors of the Manhattan Co. $1,045.34
Purity Bakery—Julius Fleischl $147.35
Pegno Constr. Co., Inc.—Industrial Commissioner $250.00
Rommenger, Frank—Percy Amazon $3,850.00
Schenkhar, Charles J.—Jacob Schenkhar $287.50
Stefanelli, G.—Industrial Commissioner $1,173.03
Samuelson, Aaron—President and Directors of the Manhattan Co. $1,045.34
Shultz, Samuel and Minnie—Russet Holding Corp. $1,268.71
Trudden, Elizabeth V.—William A. Krahe $818.15

In Richmond County.

Bernstein, Jack—Morris Suberman $86.39
Doverdamos, John—William Weenbergor, ... $73.22
Laconti, James—State Industrial Commissioner $261.67
O'Donnell, Thomas E.—Albert M. Rosekey, ... $1,410.86
S. and S. Auto Sales Co., Inc.—Staten Island National Bank and Trust Co. $47.60
Tedesco, Tony—Same $446.68
Union Stevedoring Corp.—August Kliender, ... $2,091.50

In Westchester County.

Calabrese, Sally—Hartford Accident and Indemnity Co. $191.20
Roy D. McCormick, Inc.—Same $2,214.81
Gower, Howard F.—Maryland Casualty Co., ... $82.20
Farber, Mollis R.—Modern Inv. and Loan Corp. $359.73
Stickle, Robert M., Jr.: Stickel, "Richard" M., Jr.—Whitney Dock Co. $104.07
Meyers, Fred—Mallory Plastering Co., Inc. $423.60
Barnett, Jeanette—Charles S. Clark Co., Inc., ... $210.44
Quad Manufacturing and Sales Corp.—Rogers Products Co., Inc. $6,687.28
Lieberman, Benjamin; Lieberman, Nathan—Edward Siegel $116.77
Thebaut, Paul H.; Twohey, Lula D.—Interstate Trust Co. $1,066.40
The Central R. R. Co. of N. J.—The Wilson and English Cons. Co. $79,310.32
Blown, Martin—Joseph Tunick and Sons, ... $587.39
Tropiano, Anthony—Same $268.00
Sheppard, Earl—Alfred C. Amadio $110.74
Colvin, Martha O'Brien—Schuster $54.80
Helms, Harry W.—Grason Building Corp., ... $151.95
Velardi, Leopold, Velardo, Emanuel—Agatino Perrino and Vincenzo $169.18
Kuritzky, Albert; Kuritzky, Sophie—Fred H. Rubin $89.95

In Nassau County.

Schley, Ralph P.—Brown and Bigelow $156.00
Marks, Merry M.—Jacob S. Fruchtbaum $486.45
Sidney Davis and Louis Spiegel—Same, ... $932.54
H. Clay Waldman, Inc.—Catherine Guest $201.33
Geneera, Tony—George A. Bahr $37.41
Roman and Josephine A. Bahr—Valley Stream Oil & Supply Co., Inc. $1,525.68
McLean, Gladys—Manuel Lanser, trustee $1,223.45
Heoverly, Walter S.—N. Y. Herald $1,103.48
Chimato, Patsy—Russett Holding Corp. $1,266
Damasco, Michael—Louis Frankel $190.04
Callahan, James F.—Travelers Insurance Co. $200.86

In Suffolk County.

Mistler Sr., George—The Texas Co. $53.38
Sims, Williams—Walter J. Schmidt $28.10
Hodi, Johanna—The Kitchen Craft Co., Inc., ... $101.13
Gies, John A.—William E. Watts $1,648.64
Glynne Theatres, Inc.—Seaboard Investing Co., Inc. $1,575.00
Mandel, John—The Goodimate Co., Inc., ... $216.44
Henkel, Jacob—Arthur Albin et al. $310.00
Lowney, John S.—Richard A. Allen, ... $143.31

In New Jersey.

HUDSON COUNTY.

Paynton, Harold G.—Droste & Snyder, Inc. $500

SATISFIED JUDGMENTS.

The first name is that of the debtor, the second that of the creditor and the date when judgment was filed.

In New York County.

Lapin, Michael, Paul Lapin, William Lieberman and Irving W. Fonemon—Atlas Plan, Inc., Dec. 18, 1928 ..... $252.75
Waterside Holding Corp.—Busy Bee Stores, Inc., July 1, 1929 ..... $2,025.58
Davidson, Klein—Milbrook Realty Co., Inc., July 1, 1921 ..... $1,000.75
Gimbel Brothers, Inc.—E. E. Patey, June 7, 1928 ..... $25,168.25
Jamg Real Estate Corp. and Antonio Jange—Harris Flooring Co., June 7, 1929 ..... $980.47

In Kings County.

Tumillo, Ludovico, et al.—Charles J. Ryan, May 8, 1929 ..... $187.90
Gallagher, William J.—Bessie Citrobaum, Aug. 8, 1927 ..... $1,023.08
City of New York et al.—Nassau Electric R. R. Co., June 19, 1928 ..... $126.77
Same—Same, Jan. 31, 1929 ..... $94.24
Same—Same, Feb. 28, 1928 ..... $116.47
Greenblatt, Sylvia—Dunlop Floors Co., Inc., Dec. 3, 1925 ..... $144.15

In Bronx County.

Glassman, Isaac—M. Glassman, Sept. 23, 1926 ..... $350.00
Same—Same, Jan. 12, 1926 ..... $225.00
Same—Same, April 22, 1926 ..... $225.00
Tiebout Const. Co., Giuseppe Pensabene and Pasquale Ventringhe—A. Cirelli, Dec. 29, 1925 ..... $2,049.92

In Queens County.

Treasureland Homes Corp.—Moah Realty Corp., Feb. 2, 1929 ..... $985.89

In Nassau County.

Eckstein, James, and Katherine—Washington Brothers $362.90
Same—Same $100.75

In Suffolk County.

Gray, Richard B.—Alexander Hamilton Institute $223.50
Sellers—John F. Wood $2,354.00
Selleck, W. R., and another—Same $1,470.72

In New Jersey.

HUDSON COUNTY.

Modeska, Sadie and William; Perdinand F. Testa and James M. Durkin—W. A. Testa (assignee of Equitable Loan Society), April 30, 1924 ..... $132.61

MECHANICS' LIENS.

Filed yesterday:

In New York County.

7TH ST, 57 EAST: Louis Nierenberg against Congregation Linas Zedek Anshai Lublin, owner and contractor $330.00
SPRING ST, 253-45, and 23 and 24 Sheridan St: Independent Aetna Sprinkler Co. against Isaac Freedman, owner; Rush Sprinkler Co., Inc., contractor. E. 1 w s, 124.9 n Av of 9th Av, 20x110.10; lease; John D. Johnson against Madison Square Garden Corp. et al. (renewal) $67.50
BENNETT AV, e s, 171 ft s of 185th St, 100x100: Anderson Brick and Supply Co. against Lenbel Building Corp., owner; Max Weinstein, contractor $3,650.70
SAME PROPERTY: Anderson Brick and Supply Co. against Lenbel Building Corp., owner; Namron Const. Co., contractor. $891.25
82D ST, 128 WEST: Eastern Sheet Metal Works against 130 West 82d St. Corp., owner; Berman-Rathe Corp., contractor $135.20
WEST END AV, 697: Eastern Sheet Metal Works, Inc., against West End 94th St. Corp., owner; Berman-Rathe Corp., contractor $1,485.00
WEST END AV, 697: Empire Pipe Corp. against West End 94th St. Corp., owner; Berman-Rathe Corp., contractor $190.16
71ST ST, s w cor of West End Av, 100.5x 118; Empire Pipe Corp. against Mood Holding Corp., owner; Berman-Rathe Corp., contractor $62.06

In Kings County.

55TH ST, 1,328: Dan Brown, Inc., against Jacob and Rebecca Selgler, owners, and Jacob Siegler, contractor $167.50
ROCKAWAY PARKWAY, e s, 100 ft s of Church Av; M. Lehman & Sons Co., Inc., against Roc Par Realty Corp., owner, and Edward Weiner, contractor $50.00
PACIFIC ST, 1,588: Atlas Contr. Co., Inc., against Yancy Cowart, owner and contractor $6,800.00
57TH ST, 225: Turnbull & Pogoda against Cleoniki Triglianos, owner, and Michael and Cleoniki Triglianos, contractors $600.00
41ST ST, 857, Brooklyn Home Improvement against Giuseppe and Pasqua Visci, owners and contractors $519.00
57TH ST, 1,328: Gewirtz & Fried against Jacob and Rebecca Seigler, owners and contractors $245.00
CLARKSON AV, s e cor, and East 51st St: Jacob Kegel against Vermont Building Corp., owner and contractor $535.82
57TH ST, s s, 112 ft w of Fort Hamilton Av; Rainer Realty Corp. against Fort Hamilton Realty Co., Inc., owner and contractor $1,930.00

In Bronx County.

PAULDING AV, 3,041—Frank D'Amore against Antonio and Carmela Fortunato, owners; Antonio Fortunato, contractor. $1,097.75
BRYANT AV, n w corner of Lafayette Av; Bronx Oven Builders, Inc., against Hilton Realty Corp., owner and contractor. $1,850.00
MARMON AV, 1,823: Hyman Gordon and Max Levy against Mollie S. and Max Levy, owners and contractors $1,275.00
212TH ST, 711 West: Bronx Home Heating Corp. against William E. and Anna M. Brennan, owners and contractors. $300.00
COURTLANDT AV, 852, e s, 75 ft s of 160th St, 25.6x82 irreg; Samuel Singer against Michel Marchese, owned and contractor (renewal) $750.00
OGDEN AV, w s, 391 ft s of 168th St, 125x 100; Anderson Brick & Supply Co., Inc., against Needco Construction Corp., owner; Max Weinstein, contractor $4,007.70

In Queens County.

JAGGAR AV, n e corner of Sanford Av, 264.10x172.8 irreg, Flushing; Brislin Lumber Co., Inc., against Thomas Jefferson Burnett, owner; Keno Holding Corp., lessee; Melrose Plastering Co., Inc., contractors $105.15
BEECH AV, s s, 240 ft e of Kissena Blvd, 200x95 Flushing; G. Goldberg & Sons, Inc., against Flushing Gables, Inc., owners and contractors $1,228.48
SAME against same, owners and contractors $171.35
CLINTON AV, s s, 61 ft e Clermont Av, 63x 100, Maspeth; Thomas Zito against Anton and Josephine Reinhart, owners and contractors $150.00
HUNTER ST, n e s and s e 115th Road, 171.22x177.80, St. Albans; Mitnick & Reiken against Dunkirk Holding Co., owners and contractors $159.60
MERRITT PLACE, s s, 93 ft e of Junction Blvd, 25x100, Corona; J. J. Brophy Co. against Antonio and Marie Anastasio, owners and contractors $112.50

In Westchester County.

LOTS 15, 16, "Ardsley Manor" Greenburg; Ardsley Lumber Co., Inc., against Rae Brundage, owner and contractor $55.11
PROPERTY IN RYE; Edwin L. Johnson against Tamarack Gardens, Inc., owner and contractor $230 00
LOT 28, "Kings Park," Rye; Joe Shero against Fannie Abel, owner, and Pastore Bros. Inc., contractors $120.30
LOT 54, Beech Hills, Greenburgh; William H. Kirkland against Vernon Construction Co., Inc., owner, and Samuel Cassell, contractor. $471.50
PART LOT 64, Chatsworth, New Rochelle; Tony Garofalo against Christian A. Campora, owner, and John Acampora and others, contractors. $170.00
LOTS 19 AND 20, Block D, Briarcliff Knolls, Ossining, Yerkes and Co., Inc., against David Adler and others, owners and contractors. $280.25
LOTS 23, 24, Block D, Briarcliff Knolls, Ossining; same against same $280.25
LOTS 16, Block D, Briarcliff Knolls, Ossining; same against same $280.25
LOTS 17, 18, Block J, Briarcliff Knolls, Ossining; same against same $280.25
LOTS 13, 14, Block J, Briarcliff Knolls, Ossining; same against same $280.25
LOTS 9 and 10, Block J, Briarcliff Knolls, Ossining; same against same $280.25
LOT 27, Block 3002, Yonkers; Star Plumbing Supply Co. against L. R. and M. Building Corp. and others, owners and contractors. $268.00
LOTS 361, 363, 365, Franklin Park; Harrison: Michael Pennetta against Eastern Highway Building Co., Inc., owner, and John Ottaviano, contractor. $1,590.00

In Nassau County.

BOYVIEW AV, cor Mitchell Av, Manhasset; Roman J. Wilhelm against Victor and Mary Sobieski, owners; Anthony Sikoraky, contractor $765.00
LOT 1, Block 1, Map of Floral Park Estates; Joseph Bleiser against David S. Williams, owner and contractor $330.00
TWO PARCELS, at Middleneck Road and Railroad Plaza, Great Neck; Pacific Steel Boiler Corp. against Shoreward Realty Corp., owner; Berman Rathe Corp. contractor $4,146.80
TWO PARCELS, at Middleneck Road and Railroad Plaza, Great Neck; Wadsworth Co. against Shoreward Realty Corp., owner; Berman Rathe Corp., contractor, ... $1,103.48
TWO PARCELS, at Middleneck Road and Railroad Plaza, Great Neck; Dimock & Fink Co. against Shoreward Realty Corp., owner; Berman Rathe Corp., contractor, ... $80.17
LOTS 10 and 11, map of Glen Cove Heights West; Joseph V. Brennan against Charles and Electra Mauti, owner and contractor. $90.00

In New Jersey.

HUDSON COUNTY.

BOULEVARD EAST and 16th St, s w cor, West New York, five-story brick apartment; Advance Stone Works against 1,231 Boulevard East; put-in and take-out; New Jersey Title Guarantee and Trust Co. and Clarence Linn, mortgagee. $800.00
BERGENLINE AV, w s, 20 ft s of 20th St, North Bergen, four-story brick apartment; Jacob Nydick, assignee of Joseph Shuts, trading as Shuts Iron Works, against Alexander Kaplan, builder and owner. $500.00
BERGENLINE AV, w s, 275 ft s of 4th St, Harrison, two-story frame dwelling; Charles Sacserba against Clemens and Wincenta Matuszewski, owners $300.00
TUMENTY AND HOLLADAY, s s e s, Jersey City; five-story brick store and apartment; Charles Shilowitz against Tube Realty Co., builder and owner. $1,700.00

SATISFIED MECHANICS' LIENS.

In New York County.

ATTORNEY ST, 65: J. Klein Iron Works, Inc., against Jacob Brantman et al., July 27, 1929 ..... $3,025.80

In Kings County.

OCEAN AV, 1,200: U. S. Soft Tile Co. against Capitol Club of Flatbush Holding Co., Inc., et al., April 23, 1929 ..... $1,728.00
SAME PROPERTY—H. P. Brown, Inc., against Same, May 14, 1929 ..... $847.99
SAME PROPERTY—Harry Bialick and Aaron Cutkowitz against Same, May 6, 1929 ..... $1,200.00
SAME PROPERTY: Cannella & Cannella Inc., against Same, May 13, 1929 ..... $2,300.00
SAME PROPERTY: Rode & Horn Lumber Co., Inc., against Same, May 1, 1929 ..... $259.00
SAME PROPERTY: Sander Nelson against Same, April 25, 1929 ..... $240.00
SAME PROPERTY: Charles Johnson against Same, April 25, 1929 ..... $151.00
SAME PROPERTY: Charles Mathes against Same, April 25, 1929 ..... $124.00
SAME PROPERTY: Robert Selferling against Same, April 25, 1929 ..... $374.00
SAME PROPERTY: Elijah Elliot against Same, April 25, 1929 ..... $112.00
SAME PROPERTY: Reliance Fireproof Door Co. against Same, April 26, 1929 ..... $1,785.50
SAME PROPERTY: Chas. Mathes against Same, April 25, 1929 ..... $760.00
53D ST, 1 665: John Bichler against Jenny Lippel; July 20, 1928 ..... $380.00
KOSCIUSKO ST, 54-64: Kings County Radiator Co., Inc., against Sam and Rebecca Stockton, July 18, 1928 ..... $373.00

In Queens County.

GLENWOOD ST, w s and n s of Pembroke Av, Douglaston; Antonio Valentino against John Sylvester Corp., owners and contractors. $268.00
GLENWOOD ST, w s and n s of Pembroke Av, Douglaston; Zanet Bros., Inc., against John Sylvester Corp., owners and contractors. $268.00
GLENWOOD ST, w s and n s of Pembroke Av, Douglaston; Axinn & Sons Lumber Co., Inc., against John Sylvester Corp., owners and contractors, March 26, 1929 ..... $332.57
GLENWOOD ST, w s and n s of Pembroke Av, Douglaston; Hollis Lumber Co., Inc., against John Sylvester Corp., owner and contractor, April 25, 1929 ..... $373.00

In Westchester County.

LOTS 12, 13, Westchester Park, Tuckahoe; David Vogel against Arthur Bernier, owner; Max Klauser, contractor ..... $

ARRIVAL OF BUYERS

Arriving buyers may register in this column by telephoning LACkawanna 1000.

Continued from Preceding Page.

CHICAGO—S. Philipson & Co.: L. G. Coren, notions, laces, ribbons, millinery, novelties, handkerchiefs; Pennsylvania.

CHICAGO—The Leader Stores: J. DeNovo, notions, jewelry, ladies' bags; 112 W. 38th (J. Hartblay, Inc.), 17th floor.

CINCINNATI—The Fair Store Co.: Miss C. Kennedy, infants' wear; Miss E. Kruse, corsets, lingerie, house dresses; H. W. Thondell, piece goods; R. Dwaser, house furnishings; H. Romeiser, linens, domestics, bedding; G. A. Smith, mdse. mgr.; 23 E. 26th (W. T. Knott Co.).

CINCINNATI—Ellen Shifrin Co.: Miss Kasner, millinery; Mrs. M. Stenger, corsets; Miss M. Bart, notions, fancy needlework; 1,440 Bway (Assoc. Mdse. Corp.).

CINCINNATI—McAlpin Co.: N. James, linens, bedding; Mrs. M. Kuttner, millinery; Mrs. H. R. Cohan, corsets, underwear, house dresses, neckwear; Miss F. Smith, gloves, leather goods; Miss A. Gallenstein, neckwear, handkerchiefs, jewelry; S. A. Weinrick, men's furnishings; Miss N. Smith, hosiery; knit underwear; 23 E. 26th (W. T. Knott Co.).

CINCINNATI—Alms & Doepke Co.: D. W. Gray, basement ready-to-wear, accessories; 250 Bway.

CINCINNATI—Alms & Doepke: Miss E. Gobert, jewelry, leather goods; Mrs. H. A. Day, corsets, sweaters; Miss E. Schroffenberger, linens, neckwear, ribbons; 250 Bway.

CINCINNATI—H. Wolf & Sons, Inc.: J. L. Wolf, jobs hosiery, neckwear, mufflers; McAlpin.

CLARKSBURG, W. Va.—Hartley Round Co.: C. O. Morgan, dry goods, notions, art goods; 160 Grand (Jay & Co.).

CLEVELAND—The Joseph & Feiss Co. Store Co.: C. C. Dalton, ready-to-wear; Pennsylvania.

CLEVELAND—Fries & Schuele Co.: Miss C. Deeks, ready-to-wear; 455 7th Av.; (Hart, Flanagan Co.).

CLEVELAND—Higbee Co.: Miss M. E. Murray, wash goods; 240 Madison Av.

CLEVELAND—May Co.: Miss M. H. Maines, children's coats, dresses; 1,185 Bway.

CLEVELAND—Fries & Schuele Co.: G. Schuele, men's furnishings, hosiery, knit underwear, millinery; 455 7th Av. (Hart, Flanagan Co.).

CLEVELAND—Halley Co.: C. Frank, large quantities cheap silk dresses; 112 W. 38th (National Dept. Stores, Inc.).

CLINTON, Iowa—John D. Van Allen & Sons: Mrs. E. Ostrander, basement mdse; S. H. Van Allen, mdse. mgr.; 101 W. 31st (Mc. Greevey, Werring & Howell).

COLUMBIA, S. C.—Ben Marche: D. McCarty, piece goods, men's furnishings, small wares; 101 W. 31st (McGreevey, Werring & Howell).

COLUMBIA, Tenn.—Maury D. G. Co.: J. T. Wooten, ready-to-wear; 27 W. 33d (Fellows Buying Corp.).

COLUMBUS—The Fashion: A. Ryan, jobs, dresses; 128 W. 31st (Kirby, Block & Fischer).

COLUMBUS—Bornheim & Cahen: C. Cahen, J. Hommel, Miss Goldfarb, infants' wear, underwear, hosiery, leather goods, sweaters, scarfs, novelties, &c.; 128 W. 31st (Weill & Hartmann).

COLUMBUS, Ga.—David Rothschild & Co.: D. Rothschild, cotton piece goods; 220 Broadway.

COLUMBUS—S. & R. Lazarus & Co.: Miss R. Ridgeway, corsets; C. N. Plummer, rugs, basement; 1,440 Bway (Assoc. Mdse. Corp.).

COLUMBUS, Miss.—S. B. Schwab; Mrs. Schwab, ladies' ready-to-wear; 101 W. 31st (H. Klapper & Co.).

COLUMBUS—Roberts Cloak House: Miss G. Bigbsuse, Fall dresses; 455 7th Av. (H. G. Kahn).

COSHOCTON, Ohio—Golden's: A. Golden, coats, furs, dresses; 112 W. 38th (Littman & Storch).

COVINGTON, Ky.—J. R. Coppin Co.: F. Macklin, ready-to-wear; W. Macklin, mdse. mgr.; Miss K. Fox, leather goods, jewelry, domestics, white goods, toilet goods, &c.; 128 W. 31st (Weill & Hartmann).

CUERO, Texas—Dase Bros. Co.: J. M. Base, dry goods, ready-to-wear; Bresslin.

DALLAS—M. Rudy & Sons; B. Goldberg, jobs Porto Rican underwear, bags; 132 W. 31st (N. Rosenthal).

DALLAS—Popular D. G. Co.: S. J. Annstater, house dresses, aprons; 128 W. 31st (Kirby, Block & Fischer).

DAYTON—Elder & Johnston Co.: Miss V. Gale, handkerchiefs; H. Stockstill, leather goods, jewelry; 240 Madison Av.

DAYTON—Adler & Childs, Inc.: I. Weinraub, Fall coats, dresses; 112 W. 38th (J. Hartblay, Inc.), 17th floor.

DAYTON—Miller Wohl Co.: W. Diamond, fur coats; 455 7th Av.

DAYTON—Rike-Kumler Co.: Miss Geibel, women's misses' coats; Miss Bercot, draperies; Miss Maher, neckwear; Miss Russell, ribbons; Miss Rowland, notions; R. M. Funk, men's furnishings, shirts; 1,440 Bway (Assoc. Mdse. Corp.).

DAYTONA BEACH, Fla.—Yowell-Drew Co.: J. B. Keith, silks, cottons, domestics, hosiery, notions, &c.; 128 W. 31st (Weill & Hartmann).

DENVER—Joslin D. G. Co.: Miss V. D. Meyers, corsets; R. J. Shadford, piece goods; 23 E. 26th (W. T. Knott Co.).

DES MOINES—Miller Wohl Co.: S. Ohrbach, fur coats, new Fall skirts, suits; 455 7th Av.

DES MOINES—Younker Bros.—Mrs. Goldberg, trimmings; 128 W. 31st (Weill & Hartmann).

DETROIT—Lane Co.: F. Harver, mdse. mgr.; 112 W. 38th (Arthur E. Littman, Inc.).

DETROIT—Ames Co.: Mr. Wohl, jobs basement dresses; 115 W. 30th (B. W. Levin).

DETROIT—J. L. Hudson Co.: upstairs, Miss V. Taylor, women's, misses' ensembles; Mrs. B. Husted, stouts' wear; Miss Atherton, costume jewelry; Miss M. Flaherty, art goods; Miss H. Bickendorpf, needlework; Miss M. Curtis, assisting; Miss H. Lewis, laces, trimmings; Mrs. C. Sloan, handkerchiefs, ribbons; Miss A. Theisen, neckwear, scarfs; basement, Miss Schell, muslin underwear; Miss Parsell, silk and rayon underwear; Miss A. Golden, children's wear; A. R. McAlister, silks; 1,440 Bway. (Assoc. Mdse. Corp.).

DETROIT—Crowley Milner & Co.: Miss Ditmar, jewelry; Mr. Cohen, leather goods; Miss Koffron, knit underwear; Mrs. Brasthen, boys' furnishings; Mrs. Apple, girl's apparel, 6 to 14 years; 455 7th Av. (Room 909).

DETROIT—Field's; E. Schoeman, fitch trimmed sealine, pony coats; 463 7th Av. (S. M. Goldberg).

DETROIT—Wm Bernstein: H. Stegel, ladies' ready-to-wear; 455 7th Av. (Frohman & Altman).

DETROIT LAKES, Minn.—L. J. Norby Co.: J. E. Norby, ready-to-wear; 991 6th Av. (Arthur Mincer).

DOUGLAS, Ariz.—Levy Bros.: J. Levy, gen. mdse., ready-to-wear; 112 W. 38th (J. Hartblay, Inc.), 17th floor.

DUBUQUE, Ia.—Roshek Bros. Co.: Mrs J. M. Jones, infants' wear, juvenile clothing; 370 7th Av.

DULUTH—Duluth Glass Block Store: H. A. Bentson, wash goods, domestics, dress goods, linings; W. Olson, furnishings; O. Field, boys' clothing; Miss G. Smith, ready-to-wear; Miss Livingston, infants' wear; J. H Newburn, curtains, draperies, rugs; J. S. Elmsland, mdse. mgr.; 128 W. 31st (Weill & Hartmann).

DULUTH—Oreck's; Mrs. A. L. Spencer, cloth coats; Mrs. McCabe, cloth coats; 128 W. 31st (Hirshberg & Blass).

ELGIN, Ill.—I. Cohen & Co.: Mrs. J. Sweet, women's ready-to-wear; Pennsylvania.

ELMIRA—Sheehan, Dean & Co.: F. Dean, laces, gloves, neckwear, silks; W. Hanson, linens, blankets; 1,431 Bway. (C. C. Field).

ELMIRA—S. F. Izzard & Co., Inc.: H. Izzard, ladies' & children's wear, boys, luggage; 20 W. 33d (D. G. Alliance).

ELYRIA, Ohio—Lewis Merc. Co.: Miss E. Miller, millinery; C. C. Fulton, basement mdse.; 455 7th Av. (Mdse. & Research Bureau).

ELYRIA, Ohio—Lewis Merc. Co.: E. Gillis, mdse. mgr., linens, white goods, draperies, rugs, art needlework; Miss D. Wilcox, gloves, handkerchiefs, hosiery, underwear; 455 7th Av. (Mdse. & Research Bureau).

EVANSVILLE, Ind.—Leo Schaar & Co.: Mr. Kraddock, boys' men's furnishings; 112 W. 20th (B. F. Levis).

EVANSVILLE, Ind.—M. De Jong, ready-to-wear; 128 W. 31st (Kirby, Block & Fischer).

FALL RIVER, Mass.—R. A. McWhirr Co.: B. B. Lipshitch, house furnishings, toys; Mrs. M. V. Keefe, corsets, muslin underwear; 20 W. 33d (D. G. Alliance).

FLINT, Mich.—Miller Wohl Co.: M. Fried, fur coats; 455 7th Av.

FARGO, N. D.—A. De Lendrecie Co.: Mrs. M. M. Skaden, ready-to-wear; 108 W. 30th (C. E. May Co.).

FLINT, Mich.—Smith, Bridgeman Co.: A. J. Richter, mdse. mgr.; 128 W. 31st (Kirby, Block & Fischer).

FORT SMITH, Ark.—Marks Store: Mr Marks, Fall and Summer dresses, millinery; 128 W. 31st (S. Hoffman).

FORT SMITH, Ark.—Wolff Pollock D. G. Co.: A. Rosenstiel, domestics, flannels, upholstery, linens; 128 W. 31st (Kirby, Block & Fischer).

FORT WAYNE—Rurode D. G. Co.: Mr. Campbell, small wares, fancy goods; Mr. Wahrenberg, representing; 353 7th Av. (J. M. Biggins, Inc.).

FORT WAYNE—Frank D. G. Co.; E. Frank, hosiery, silks, wash goods, toilet goods; 119 W. 40th (F. Lillenthal & Co.).

FORT WAYNE—Wm. Hahn Co.: C. Rosman, ready-to-wear; 215 W. 30th (B. F. Levis).

FORT WAYNE—Miller Wohl Co.: Miss B. Grabsky, fur coats; 455 7th Av.

FREELAND, Pa.—O. Wolfskoti, dry goods, cloaks, suits; Hotel Manger.

GADSDEN, Ala.—Frank Duncan; Mrs. F. Duncan, ready-to-wear, millinery; 353 7th Av. (J. M. Biggins, Inc.).

GARY, Ind.—Miller-Wohl Co.: M. L. Tomber, fur coats; 455 7th Av.

GRAND ISLAND, Neb.—A. E. Nagelstock, ready-to-wear; 128 W. 31st (F. W. Mahler).

GRAND ISLAND, Neb.—A. E. Nagelstock; Fall ready-to-wear; 128 W. 31st (F. W. Mahler).

GRAND RAPIDS—Chas. Trankla & Co.: A. G. Stainforth, rugs, carpets, lamps, curtains; 432 4th Av. (D. G. Union).

GRAND RAPIDS—Wurzburg D. G. Co.: Mrs. F. Dunning, corsets, dusters; Miss Bauman, infants' wear; 128 W. 31st (Weill & Hartmann).

GRAND RAPIDS—Charles Trankla & Co.: Mrs. W. B. Lewis, dresses; Miss G. P. Schneider, hosiery, gloves, knit underwear; 432 4th Av. (D. G. Union).

GRAND RAPIDS—Furniture Steketee & Sons: Miss J. Van Antwerp, jewelry, silverware; 455 7th Av. (Mdse. & Research Bureau).

GREEN BAY, Wis.—Jorgenson-Bleech Co.: Miss A. Anderson, suits, piece goods, ladies' neckwear, trimmings, art goods; Miss E. Davreaux, hosiery, handkerchiefs; Miss A. Gruselle, leather goods, jewelry, gloves, toilet articles, notions, stationery; Miss N. Martin, dresses; Miss L. Meyer, coats, underwear, millinery; W. R. Whittenburg, mdse. mgr.; 101 W. 31st (McGreevey, Werring & Howell).

GREENSBORO, N. C.—Morris Co.: B. H. Klein, jobs Summer silk dresses; 1,440 Bway (Hahn Dept. Stores, Inc.).

GREENSBURG, Ind.—Minear D. G. Co.: S. Bonnet, ready-to-wear; 455 7th Av. (Hart, Flanagan Co.).

GREENSBURG, Pa.—S. W. Rose Co.: S. W. Rose, hosiery, underwear, knit goods, piece goods, small wares; 128 W. 31st (S. Hoffman).

GUILFORD, Miss.—Geo. E. Northrop Co.: W. M. Crowell, ready-to-wear, cotton, fancy goods; 128 W. 31st (Kirby, Block & Fischer).

HAGERSTOWN—Hagerstown Shoe Co.: S. O. Levett, representing; McAlpin.

HAMILTON, Ohio—Miller Wohl Co.: Miss S. Eink, fur coats; 455 7th Av.

HARRISBURG—Pomeroy's; Miss D. Haynes, representing; 240 Madison Av.

HARRISBURG, Pa.—Robinson & Co.: Mr. Robinson, ready-to-wear; 1,110 Bway (Ahrens, Smith & Ferguson).

HARRISBURG—Kaufman's; Miss S. A. Myers, children's, infants' wear; 101 W. 31st (McGreevey, Werring & Howell).

HARTFORD—Sage-Allen & Co.: F. T. Bedworth, linens; G. F. Kueber, silks; Mrs. E. M. Brady, corsets; G. Lamson, jewelry, leather goods; 20 W. 33d (D. G. Alliance).

HASTINGS, Neb.—Stein Bros.: A. A. Armstrong, piece goods; Miss G. Bowers, handkerchiefs, scarfs, underwear; 27 W. 33d (Fellows Buying Corp.).

HAVRE, Mont.—Buttrey Stores, Inc.: H. Buttrey, new Fall dresses; 455 7th Av. (Hant-Delaney Co.).

HOUGHTON, Mich.—M. Levine, ready-to-wear; 991 6th Av. (Arthur Mincer).

HOUSTON, Texas—French Apparel Shop: H. Dee Greenberg, ready-to-wear; 455 7th Av. (Abelow & Simon).

INDIANA, Pa.—Brody Bros.: I. Brody, ready-to-wear, millinery; 112 W. 38th (J. Hartblay, Inc.).

INDIANAPOLIS—Pettis D. G. Co.: Miss F. Scheck, specials gloves; 240 Madison Av.

INDIANAPOLIS—L. S. Ayres & Co.: upstairs; C. W. Herman, J. P. Woods, div. mdse. mgrs.; H. Ramsay, underwear, hosiery, gloves; W. T. Donlon, men's clothing, men's, women's riding habits; C. A. Mallory, men's furnishings; C. M. High, boys' wear; R. Reilly, wash goods; Miss D. M. Weishaar, toilet goods, drugs; J. Zeiler, jewelry, leather goods; Miss M. Mason, assisting, leather goods; Mrs. Fletcher, neckwear, scarfs, ribbons, &c.; basement; J. Barrett, genl. mdse. mgr.; F. H. Whipps, men's, boys' furnishings; J. F. Barnard, domestics, draperies, rugs; 1,440 Bway (Assoc. Mdse. Corp.).

INDIANAPOLIS—L. S. Ayres & Co.: Miss A. S. Krauch, girls' and infants' wear; 1,440 Bway (Assoc. Mdse. Corp.).

INDIANAPOLIS—H. P. Wasson & Co.; Miss V. McIntyre, women's, children's hose; Miss M. H. Sheffield, corsets; Miss C. Meyer, jewelry; Miss M. Fields, leather goods; 112 W. 38th (Littman & Storch), 14th floor.

INDIANAPOLIS—Efroymson & Wolf; W. H. Schmaar, yard goods; H. C. Keers, coats, dresses; 112 W. 38th (Littman & Storch), 14th floor.

INDIANAPOLIS—Traugott Bros.: Miss L. Goldman, girls' dresses, hats, infants' wear; 128 W. 31st (S. Hoffman).

INDIANAPOLIS—Traugott Bros.: Leo Traugott, hosiery, underwear, knitgoods, piece goods, small wares; 128 W. 31st (S. Hoffman).

INDIANAPOLIS—Miller Wohl Co.; L. Hocksberg, fur coats; 455 7th Av.

INDEPENDENCE, Mo.—A. J. Bundschu; L. Hartman, dry goods, notions, gent's furnishings; Mrs. A. High, women's ready-to-wear; 455 7th Av. (Hart, Flanagan Co.).

IOWA CITY, Iowa—Miller Wohl Co.: A. Kaplan, fur coats; 455 7th Av.

ITHACA, N. Y.—Rothschild Bros.: Miss C. Condit, house furnishings, lamps, glassware; Pennsylvania.

ITHACA—Rothschild Bros.: W. S. Pearson, house furnishings; Pennsylvania.

JOHNSTOWN, Pa.—Penn Traffic; H. Schlesinger, hosiery, underwear; 353 7th Av. (J. M. Biggins).

JONESBORO, Ark.—Heinemann D. G. Co.; H. Kahn, hosiery; 455 7th Av. (Mdse. & Research Bureau).

KANSAS CITY—G. B. Peck Co.: Mrs. S. F. Hill, handkerchiefs, laces, neckwear, ribbons; 240 Madison Av.

KANSAS CITY—Emery, Bird, Thayer Co.: upstairs; Miss L. Setley, corsets; basement; Mrs. Scheier, ready-to-wear; Mrs. A. Etover, house dresses, infants' wear; F. Benny, cottons, upholstery goods; 101 W. 31st.

KANSAS CITY—Jones Store Co.: J. D. Sullivan, piece goods; J. E. Rams, laces, ribbons, neckwear, handkerchiefs, gloves; 25 E. 26th (W. T. Knott Co.).

KANSAS CITY—Adler's; Mrs. M. Vincent, dresses; 463 7th Av. (S. M. Goldberg).

KEARNEY, Neb.—Kaufman & Werner; L. F. Wernert, Fall ready-to-wear; 128 W. 31st (F. W. Mahler).

KINGSTON, N. Y.—Rose & Gorman: J. Nelson, upholstery, draperies; Prince George.

KNOXVILLE, Tenn.—Deaver D. G. Co.: C. L. Watson, Miss La Rue, ready-to-wear; 80 Worth (United Buying Service).

KOKOMO, Ind.—W. B. Turner & Co.; C. N. Jared, piece goods, linens, domestics, blankets; 101 W. 31st (McGreevey, Werring & Howell).

LANCASTER—Watt & Shand: Miss A. B. Kauffman, muslin underwear, infants' wear; 432 4th Av. (D. G. Union).

LANCASTER—Hagar & Bros.; Miss M. E. Frye, children's, infants' wear; 20 W. 33d (D. G. Alliance).

LANSING, Mich.—F. N. Arbaugh Co.; H. Holmes, ready-to-wear; C. P. Betteridge, ready-to-wear, basement; 455 7th Av. (Hart, Flanagan Co.).

LANSING, Mich.—F. N. Arbaugh Co.; L. B. Matthews, laces, embroideries, piece goods, men's clothing, furnishings, boys' wear; 455 7th Av. (Hart, Flanagan & Co.).

LANSING, Mich.—S. Rapaport Sons & Co.; S. J. Rapaport, ready-to-wear; 128 W. 31st (J. Hartblay, Inc.), 17th floor.

LAUREL, Miss.—Eagle & Son; I. L. Eagle, ladies' Fall coats, dresses; 112 W. 38th (J. Hartblay, Inc.), 17th floor.

LAWRENCE, Mass.—A. B. Sutherland Co.; Mrs. M. Douglass, infants' wear, furniture, dress trimmings; Mrs. M. Robertson, misses', juniors' ready-to-wear; 432 4th Av. (D. G. Union).

LAWRENCE, Kan.—A. D. Weaver, toys, dolls; 353 7th Av. (J. M. Biggins, Inc.).

LEWISTOWN, Pa.—The Famous; J. Dater, Fall and Summer dresses, hosiery, underwear, knit goods; 128 W. 31st (S. Hoffman).

LEWISTON, Me.—Richard's; W. R. Richard, Fall ready-to-wear; 128 W. 31st (F. W. Mahler).

LEXINGTON, Ky.—Lowenthal's; Miss L. Lowenthal, ready-to-wear; 225 W. 34th (E. Stengel & Co.).

LINCOLN—Miller & Paine; Mrs. H. L. Avery, books, stationery; 240 Madison Av.

LITTLE ROCK—The Gus Blass Co.: G. V. Dalrymple, hosiery, notions, gloves, art goods, umbrellas, handkerchiefs, neckwear, laces, embroideries, toilet goods, stationery, jewelry, silverware, ribbons, books; Mrs. C. C. Sugrue, millinery, basements, millinery; Miss E. Grant, representing; 112 W. 38th (National Dept. Stores, Inc.).

LITTLE ROCK, Ark.—M. M. Cohn Co.; H. Elliott, men's furnishings; Miss M. Saugders, infants', children's wear; 112 W. 38th (Littman & Storch); 14th floor.

LOCK HAVEN, Pa.—Morris Baer; Mrs. M. Baer, Fall and Summer dresses, millinery; 128 W. 31st (S. Hoffman).

LOS ANGELES—W. B. Blackstone Co.; Miss M. Clark, sportswear; 101 W. 57th (L. Stayers).

LOS ANGELES—Broadway Dept. Store; Mrs. M. Pierce, basement, handkerchiefs, leather and sanitary goods; Mrs. D. Cheesman, stylist; 128 W. 31st (Weill & Hartman).

LOS ANGELES—Standard Cloak and Suit House; H. Fonts, Fall and Summer dresses and millinery; 498 W. 31st St. (S. Hoffman).

LOS ANGELES—B. H. Dyas Co.; Mrs. J. Chaffee, sport wear; 455 7th Av. (Mdse. & Research Bureau).

LOS ANGELES—May Co.: A. D. Bernard, silks, woolens, linings, rayons, basement; 1,115 Bway.

LOUISIANA, Mo.—Younker Bros.; Mr. Youmker, dry goods; Mrs. Younker, ready to wear; 112 W. 38th (Littman & Storch), 14th floor.

LOUISVILLE—J. Bacon & Sons; E. Stern, men's clothing; F. Schmitt, floor coverings; C. D. Koenig, linens; S. L. White, toilet, leather goods, art embroidery; C. H. Hunter, notions, jewelry; C. Mayer, knit goods; 23 E. 26th (W. T. Knott Co.).

LOUISVILLE, Ky.—A. C. Hand Co.: A. C. Hand, millinery; K. of C. Club Hotel.

LOWELL, Mass.—Ben Marche D. G. Co.: F. H. Buerill, ready to wear; 455 7th Av. (Hart, Flanagan Co.).

LYNN, Mass.—Spalding D. G. Co.: W. Matson, ready-to-wear, ; 455 7th Av. (Hart-Flanagan Co.).

MACON, Ga.—The Dannenberg Co.: L. Schwarzberg, ready to wear, underwear, economy dept.; 128 W. 31st (Kirby, Block & Fischer).

MACON, Ga.—Union D. G. Co.; R. Perkins, children's wear, underwear, corsets, art goods, and house dresses; Miss Hamlin, assisting; 128 W. 31st (Weill & Hartmann).

MANSFIELD, Ohio—Golden-Russell: C. L. Russell, ready to wear; 112 W. 38th (Littman & Storch), 14th floor.

MARSHALL, Minn.—Jenny Gray Shop; D. J. Krute, ready to wear, millinery; Mrs. D. J. Krute, millinery, ready to wear; 991 4th Av. (A. Mincer, Inc.).

MARTINSVILLE, Ind.—Barskin's; S. Barskin, ready-to-wear, piece goods, &c.; 27 W. 33d (Fellows Buying Corp.).

MASON CITY, Iowa—The Fashion Shop; T. Sallusky, Fall and Summer dresses, millinery; 128 W. 31st (S. Hoffman).

MASON ROWE, Pa.—Outlet Dept. Co.; W. Barron, close-outs rayon, tricolette, flat crepe dresses; 421 7th Av. (Alexander Buying Service).

McGEHEE, Ark.—Wolff Bros.; L. Wolff, gen. mdse.; 134 W. 33d (Goodman Buying Syndicate).

MEMPHIS—Bry Block Merc. Co.: Miss B. Gillihan, millinery; 112 W. 38th (Natl. Dept. Stores, Inc.).

MEMPHIS—Levy Bros.: Miss N. Payne, Mrs. Wise, Juniors', misses' dresses, coats; 151 W. 40th (E. Newels).

MEMPHIS—B. Lowenstein & Bros.: Miss Levy, jewelry, leather goods, silverware; 432 W. 31st (City Stores Co.).

MEMPHIS—J. Goldsmith & Sons; Mrs. Morton, negligees, house dresses, infants' wear; Mr. Gross, hosiery, gloves, ribbons; Miss Hoffman, corsets, brassieres; Mr. Baum, leather goods, handkerchiefs, trimmings, umbrellas; Mr. James, art and toilet goods, jewelry; Mr. Wolff, silks, woolens, velvets; Mr. Ortenheimer, linens, wash goods; Mr. Gary, house furnishings; 128 W. 31st (Southern Research Assn.).

MEMPHIS—B. Lowenstein & Bros., Inc.—Mrs. K. H. Talbert, millinery; 128 W. 31st (City Stores Co.).

MERIDEN, Conn.—Ives, Upham & Hand Co.; Miss C. M. Fleischer, lingerie, corsets; 20 W. 33d (D. G. Alliance).

MIAMI—Burdine's; Miss Wilson, millinery; Mrs. Donnan, ready-to-wear; Miss Willerford, blouses, sweaters, bathing suits; Miss Lee, lingerie; Mrs. Robertson, infants', children's wear; S. Shaffer, ready-to-wear, basement; 128 W. 31st (Southern Research Assn.).

MICHIGAN CITY, Ind.—Miller Wohl Co.: M. Friedlander, fur coats; 455 7th Av.

MIDDLETOWN, Conn.—J. H. Bunce Co.; Miss M. Cacciola, representing; 20 W. 33d (D. G. Alliance).

MILWAUKEE—Gimbal Bros.: Mr. Freedman, coats, suits; Mr. Hofstatter, draperies; 120 W. 32d.

MILWAUKEE—Ed Schuster & Co.: H. Ostry, jewelry; A. Woetbing, toilet goods, stationery, gift novelties, low-price dictionaries; 330 5th Av.

MINNEAPOLIS—L. S. Donaldson Co.; Miss M. M. Searles, lingerie, corsets, infants', children's wear, basement; 1,440 Bway (Hahn Dept. Stores).

MINNEAPOLIS—Powers Mercantile Co.: L. Schoen, blankets; 17 E. 39th (Assoc. D. G. Corp.).

MONTEVIDEO, Minn.—Aaronson's Apparel Shoppe; H. A. Aaronson, ready-to-wear, millinery; 991 6th Av. (Arthur Mincer).

MONTGOMERY, Ala.—Nathan Kahn D. G. Co. (Jobber); N. Kahn, gen. mdse, piece goods; H. Kahn, representing; 43 Leonard (Beach, Meyer & Kuhlenberg).

MOUNT VERNON, Ind.—Rosenbaum & Bros.; H. Rosenbaum, ready-to-wear; Martinique.

MUSKEGON, Mich.—Fair Store; M. Cowan, millinery; piece goods, notions, men's furnishings; Mrs. Smith, infants' wear; Pennsylvania.

NASHVILLE—Castner Knott Co.: Mrs. B. C. Narry, hosiery, gloves; Mrs. E. Fraser, muslin underwear; T. Krug, girls', infants' wear; Miss L. Beauchamp, jewelry, leather goods; 23 E. 26th (W. T. Knott Co.).

NATCHEZ, Miss.—Chamberlain & Patterson Co.; C. Levy, ready-to-wear; 119 W. 40th (F. Lillenthal & Co.).

NEGAUNEE, Mich.—Levine Bros.; A. Levine, ready-to-wear; 991 6th Av. (Arthur Mincer).

NEW BEDFORD—Steiger-Dudgeon Co.; Miss E. Cross, corsets, silk underwear; 105 Grand (Jay & Co.).

NEW CASTLE, Pa.—New Castle D. G. Co.; G. G. Elwell, mdse. mgr.; Mrs. E. Foster, millinery; Mrs. L. J. Smith, infants' wear; 112 W. 38th (Kirby, Block & Fischer).

NEW CASTLE, Pa.—Fisher Bros.; D. Fisher, basement mdse. mgr., men's furnishings, ladies' wear, domestics; Pennsylvania.

NEW CASTLE, Pa.—C. W. Nolan Co.: C. W. Nolan, jobs flannel dresses; 455 7th Av. (Hand-Delaney Co.).

NEWARK—Edward Malley Co.: J. C. Miner, notions, stationery, hooks; 436 7th Av. (Mdse. & Research Bureau).

NEW LONDON, Conn.—Rockwell & Co., Inc.: R. Glassman, women's, misses' wearing apparel; Paramount Hotel.

NEW ORLEANS—B. Cohn Co.: A. Schwartz, Fall and Summer dresses, millinery; 128 W. 31st (S. Hoffman).

NEW ORLEANS—Felbelman's, Inc.; W. Rach, men's, boys' clothing, boys' furnishings; G. Brown, ready-to-wear, underwear, hosiery, men's clothing, piece goods, basement; 119 W. 40th (F. Lillenthal & Co.).

NEW ORLEANS—Mayer Israel & Co.: B. Argus, women's ready-to-wear, hosiery, lingerie; 101 W. 31st (McGreevey, Werring & Howell).

NEW ORLEANS—Silverstein's, Inc.: R. Schornstein, Fall ready-to-wear, gen. mdse.; 112 W. 38th (J. Hartblay, Inc.), 17th floor.

NEWPORT, Ky.—Herman Jacobs & Co.: H. Jacobs, Fall and cheap dresses, millinery, undergarments; 112 W. 38th (J. Hartblay, Inc.), 17th floor.

NEWPORT NEWS—Beskin's Dept. Store; Mrs. J. Beskin, ladies' ready-to-wear; T. H. Beskin, representing; Miss L. Simon, children's wear; 119 W. 40th (F. Lillenthal & Co.).

NEWPORT NEWS—Nachman's Dpt. Store; J. Nachman, representing; 128 W. 31st (Kirby, Block & Fischer).

NIAGARA FALLS—Krausmann's, Inc.; M. Krausmann, gen. mdse. mgr.; dry goods; 108 W. 30th (C. E. May Co.).

Continued on following page.

AUTHENTIC STYLE SOURCES

WHOLESALE ONLY

STYLE MERCHANDISE

Only standard priced merchandise accepted under this classification

NEW AND REGULAR LINES

Accessories

PERCY TOFF
3 and 5 West 19th St.
Foreign models and reproductions
Women's neckwear novelties
Casino coats, pullover and scarf ensembles
Embroidered, beaded and spangled accessories

Latest Ideas in Boxed
KERCHIEFS and SCARFS
Novelty and Sport Scarfs | Dance 18"—retail 50c and up
GOLDBERG & VAN PRAAG
125—5th Ave. ALGonquin 1946

L. & E. LEVY, Inc.
40 East 32nd St., N. Y. C.
Manufacturers of Tailored and Fancy
NECKWEAR
for Women
"BERTHA'S and CAPES"
The Lead of the Moment

Blouses & Vestees

MANOWAR GARMENTS REG.
Middies
Bloomers
School Uniforms
Branigan-Green Co.
1270 B'way, N. Y.
Penn. 5928

Children's Wear

NEW FALL LINE NOW ON DISPLAY
Silk, Velveteen, Woolen & all desirable materials
Sizes 2-6, 6-10, 8-14
EDORA CHILDRENS DRESS CO.
519 Eighth Ave.
Cor. 36th St. Medallion 5444

GIRLS' DRESSES
in
Leading Fall Materials
Sizes 7 to 14
Popular Priced
Barney Davis & Co., Inc.
520 8th Ave.

BENJAMIN MADE
...ool and Street Dresses
...plete Fall Line Ready
Sizes 2-6; 7-14
Popular Prices
Al Benjamin & Bro.
519 8th Ave., N. Y. C.
Medallion 3650

The Trojan Boy
New Styles for Kindergarten and School
TROJAN MAID, Inc.
15 East 32d St.

Costume Jewelry

BENTLEE
Complete in style, designs and values—our assortments meet every requirement.
BEN FELSENTHAL & CO., INC.
1 East 33d St. New York
Phone: Ashland 2000.

Dresses

DRESSES
fashioned by
Peggy Paige
Exclusive with one store in a town
Price ranging from $16.75 to $49.75
525 Seventh Ave., N. Y.

DRESSES
NEW FALL LINE
CREPE MODERNE
COVERT AND WOOL TWEEDS
To Retail at $5
A. FRISCH
260 West 37th St.

Haberdashery

STETSON SHIRTS
FOR THAT "BIG EVENT"
Let us help you establish new figures
All Fabrics—Immediate Delivery—Popular Prices
STETSON SHIRT CO., INC.
1200 BROADWAY NEW YORK

LOUIS SHERMAN
Manufacturers of
YOUTHFUL WOMEN'S
DRESSES
Sizes 38 to 50
To Retail at $15.00
222 West 37th. New York City
For Immediate Delivery.

JULIUS SIMON, Inc.
Est. 1858
The FINEST in
Shirts—Pajamas—Drawers
38 East 30th Street
Telephone Lexington 6464

Millinery

Herbel
One West 39th Street
IMPORTED
"Non-Ruffable"
SOLEILS and VELVETS
To retail profitably at $10.00

RAWAK
HATS
Featuring Imported SOLEILS
NEW PRICE RANGE
6.00 to 8.50

EXCEPTIONAL VALUES
Immediate Delivery
TO RETAIL AT 5.00 and up
PHIPPS
1 West 39th St., N. Y.

Knockabout
CALIFORNIA SPORTS HATS
Town & Country
JAUNTEE
play-time hats
Created in the Studios of
Simon Millinery Co.
989 Market St.
San Francisco
California
65 West 39th St., New York

ALPHA HATS, Inc.
33 WEST 39th ST.
Fall Showing
Copies of Paris Styles
Tailored, Trimmed & Novelties
$5 to $6

Beverly Hats Inc.
39 W. 37th St.
New York
Wisconsin 4708
Fall Showing
Hand Blocked, Hand Tailored Velvets, Solelis and Fur Felts
$25 to $42 Dozen

Hedley hats Inc.
$6.00 to $8.50
Showing Exact Reproductions of French Hats Just Received
32 West 39 St.

DAVIS HAT CO., Inc.
Youthful Large and Small Head Sizes
at popular prices.
29 West 38th St., N. Y.

Millinery.

Large and Small Headsizes for
Matrons and Youthful Women
FELTS and FABRICS
D. FAGAN & SONS, Inc.
35 West 36th St. New York

Flo-Gene Hats
Featuring Genuine Imported Angoras
The big re-order item—$3 to $4
Robert Schillinger-B. Shapiro
65 W. 35th St. 63 W. 39th St.
"The House of Large Head Sizes."
Reg. U. S. Pat. Off.

Harry ROBERTS & GLADSTONE Johnny
LADIES' HATS
$9.00 per doz. to $24.00 per doz.
62 West 38th Street, New York City.

LADIES' & CHILDREN'S HATS
in FELTS and VELVETS
Price Range from $12.00 to $24.00
HATTY'S HAT CO.
42 West 38th St. New York.

Ladies' Undergarments

TAILORED SILK UNDERGARMENT CO. Inc.
100% PURE SILK TRILLION 100% PURE DYE
105 MADISON AVE., N. Y. C.

Rayon

RAYON MAID:
Silk's Only Rival
OSWEGO RAYON CORPORATION
303 Fifth Ave. Caledonia 8014

Stationery & Leather Goods

NEW LINES NOW READY
Bridge Sets. Decorated Art Leather Goods. Smart, Modernistic Playing Cards.
FAN-C-PACK COMPANY, INC.
352 4th Ave. Chelsea 6474

Sportswear

SPORT DRESSES
fashioned by
CO-JAY *Sports Wear*
Exclusive but not Expensive
Featured by America's Best Stores
CO-JAY MFG. CO., Inc.
347 West 39th St., N. Y.

NOW SHOWING
THE MOST SELECTIVE $2.75-$6.75 LINE
1-2 PIECE JERSEYS
50 INDIVIDUAL STYLES
3 PIECE JERSEY ENSEMBLES
Beautifully Tailored Line of Imported Novelty Fabrics and Botany Flannels
Stock on Hand—Immediate Delivery
Fashionmade Sportswear Co., Inc.
Recognized Leaders of Smart Sportswear
501 7TH AVE. CHICKERING 6697

Velvets & Velveteens

PREFERRED COL

Wholesale Only

RE-ORDERS AND RE-ORDERS FOR FLORA-DORA TRAVEL DRESSES

FOR THE SCHOOL & COLLEGE MISS IN Printed SILK & WOOL FAILLE TWEEDS

TO RETAIL AT $10

RE-ORDERS come in volume every day from leading stores all over the country that have had the FLORA-DORA Travel Dresses in Silk and Wool Faille Tweeds.

These distinctive Tweeds are made by one of America's foremost mills. They are being sold successfully in Dresses retailing at $15. Only FLORA-DORA has them in $10 retailers.

Also Featuring SATINS CANTONS GEORGETTES Transparent Velvet Combinations

IMMEDIATE DELIVERY

FLORA-DORA COSTUME CO. INC.

501 7th Ave.

Wholesale Only

SWEATERS For School Opening

To retail at $1.00

Beautiful colors and patterns

Sizes 30 to 44

T. STRASSNER

26 West 17th St. Chelsea 5364

Wholesale Only

SIZES 1-6 KID KOATS SIZES 3-6

and Hats to Match

Chinchilla & Broadcloth Velours & Novelties

PRICES $1.50 TO $8.75

UNITED INFANTS WEAR CO.

880 EIGHTH AVENUE

Keen's English Chop House

36th St. near 6th Ave.

TELEPHONE WIsconsin 3636

Famous for its ENGLISH MUTTON CHOP and Baked Idaho Potato

APARTMENT SEEKERS who consult the display and classified advertising columns of The New York Times readily find homes to suit their needs. In the classified columns advertisements of Manhattan apartments are listed according to location and number of rooms offered. No other New York newspaper groups announcements in this convenient way.

ARRIVAL OF BUYERS

Arriving buyers may register in this column by telephoning LACkawanna 1000.

Continued from Preceding Page.

NORFOLK—W. G. Swarts Co., Inc.; J. H. Alexander, gloves, hosiery, men's furnishings, umbrellas; Mrs. E. W. Dassmore, furs, ready-to-wear, bathing suits; W. E. Chandler, stationery, leather and toilet goods, jewelry; 108 W. 31st (Weill & Hartmann).

NORTH MANCHESTER, Ind.—I. Oppenheim & Co.; B. Oppenheim, ready-to-wear; 455 7th Av. (Hart-Flanagan Co.).

NORWICH, Conn.—Reid & Hughes Co.; Miss K. Gleason, silks, muslin underwear, corsets, infants' wear; 128 W. 31st (American Retailers, Inc.).

OAKLAND, Cal.—B. F. Schlesinger & Sons; Miss M. Snell, notions, trimmings; 35 W. 32d.

OGDENSBURG, N. Y.—Nathan Frank's Sons Co.; J. Nicholson, ready-to-wear, furs; E. L. Schwartz, ready-to-wear, basement; H. J. Frank, representing; 101 W. 37th (Jay & Co.).

OGDENSBURG, N. Y.—J. B. Tye & Sons Co.; G. C. Atcheson, ready-to-wear; Woodstock.

OMAHA—J. L. Brandeis & Sons; O. Lundell, millinery; Miss E. Johnson, house dresses, muslin underwear, infants' wear, corsets, basement; Mrs. H. B. Cole, underwear, corsets; Miss A. O'Neill, trimmings; Miss Berg, gifts; Miss L. Coleman, gloves; W. Fincun, men's clothing, basement; 128 W. 31st (Weill & Hartmann).

OMAHA—J. L. Brandeis & Sons; H. Osterman, men's clothing; 128 W. 31st (Weill & Hartmann).

OMAHA—The Silk Shop, Inc.; H. T. Jones, silks; Wellcott.

ORANGEBURG, S. C.—Kohn-Kahnweiler, Inc.; Mrs. B. Kahnweiler, A. K. Reinach, ladies' ready-to-wear; 101 W. 31st (H. Klapper & Co.).

ORLANDO, Fla.—Mack's, Inc.; Mr. Roth, representing, close-outs, quantity dark ensembles; 1,261 Bway (Mitchell-Reiner).

ORLANDO, Fla.—Yowell-Drew Co.; N. B. Westbrook, silks, linens, cottons; Miss M. Burnett, toilet goods, books, stationery; C. D. Lee, ready-to-wear; Mrs. M. Stewart, infants', juniors' wear; Mr. Cain, men's furnishings; W. T. Buice, mdse. mgr.; 128 W. 31st (Weill & Hartmann).

OWOSSO, Mich.—D. M. Christian Co.; Miss L. Green, children's wear, underwear; 101 W. 37th (Jay & Co.).

PADUCAH, Ky.—J. A. Rudy & Sons; E. Barber, notion goods, small wares; 101 W. 31st (McGreevey, Werring & Howell).

PARIS, Texas—Arthur Caddel Co.; P. C. Lytton, silks, wash goods, linens, hosiery; 1,140 Bway (Progressive Retailers).

PARKERSBURG, W. Va.—J. S. Broida, dry goods, gen. mdse.; Pennsylvania.

PENSACOLA, Fla.—A. Friedman, ready-to-wear, millinery; 119 W. 40th (F. Lilienthal & Co.).

PEORIA, Ill.—Miller Wohl Co.; S. Eagle, fur coats; 455 7th Av.

PHILADELPHIA—Adelphia Cloak Co.; B. Abramson, ladies better Fall coats; 132 W. 31st (Room 1107).

PHILADELPHIA—Blauner's; Mr. Abel, knitted sportwear and sport cloth ensembles; Mr. Mernoff, large size Fall dresses; Mr. Levine, jobs Spring coats, transparent velvets; Mr. Castaldi, close-outs girls' Summer dresses; 128 W. 31st (S. Hoffman).

PHILADELPHIA—Frank & Seder Co.; M. H. Davis, large quantities cheap silk dresses; 112 W. 38th (National Dept. Stores, Inc.).

PHILADELPHIA—Gimbel Bros. (subway store); Miss N. Wiener, women's & misses' new Fall sport wear; 116 W. 32d.

PHILADELPHIA—Lit Bros.; Miss S. Ludwig, jobs silk, rayon underwear; 132 W. 31st (City Stores Co.).

PHILADELPHIA—Rogers & Stewart; Mr. Jacobson, jobs Spring coats, transparent velvets; Mr. Cosen, white velvet and Spring coats, basement; 128 W. 31st (S. Hoffman).

PHILADELPHIA—N. Snellenberg & Co.; Miss Garton, fitch trimmed, sealine, pony coats, opossum coats; 463 7th Av. (S. M. Goldberg).

PHILADELPHIA—H. & H. Schwarzman; H. Schwarzman, ladies', misses' children's dresses, underwear, hosiery, shoes; Hotel Manger.

PHILADELPHIA—Superior Mfg. Co.; H. J. Wiener, girls' coats; 121 7th Av.

PHILADELPHIA—Wm. Silverman & Son; D. L. Silverman, woolens, cottons, silks; E. J. Ladenson, ladies' coats, dresses; M. Rich, children's dresses, coats; 132 W. 31st, room 210.

PHILADELPHIA—The Keller Dress Co.; A. Keller, piece goods; 1,328 Bway, room 858.

PHILADELPHIA—Leon Wiesen Co., Inc.; H. W. Perlstein, silks; 469 7th Av., room 804.

PHILADELPHIA—M. Norwick & Sons; H. A. Norwick, silks, linings, woolens; 462 7th Av.

PHILADELPHIA—M. Norwick & Sons; C. E. Norwick, woolens, silks, cotton linings; 462 7th Av.

PHILADELPHIA—W. Freedman & Son; S. Freedman, children's dresses; Pennsylvania.

PHILADELPHIA—J. Kahn, coats, dresses; Jungfer.

PHILADELPHIA—M. R. Miller & Co.; W. Miller, women's, misses' dresses; Pennsylvania.

PHILADELPHIA—Zinn Bros.; E. Zinn, piece goods; 1,385 Bway.

PITTSBURGH—Gimbel Bros.; J. Mitchell, dresses; Miss G. Tunney, girls' wear; W. R. Wilhoit, junior wear; 120 W. 32d.

PITTSBURGH—Gimbel Bros.; Miss B. Nice, infants' specialties; 116 W. 32d.

PITTSBURGH—McCreery & Co.; G. K. Murphey, men's clothing; 128 W. 38th (W. T. Knott Co.).

PITTSBURGH—Schwartz Bros.; L. L. Schwartz, shirts, pants, overalls, knit goods; Pennsylvania.

PITTSBURGH—A. Aaron's; A. Aaron, coats, suits; McAlpin.

PITTSBURGH—Oestreicher Bros.; S. Oestreicher, ready-to-wear; 421 7th Av. (E. Stemel Co.).

PITTSBURGH—P. Geragocian, oriental rugs; Trostell.

PITTSBURGH—Rosenbaum Co.; D. S. Kohn, basement clothing; 112 W. 38th (National Dept. Stores, Inc.).

PITTSBURGH—Gimbel Bros.; Miss S. B. McClary, corsets; 116 W. 32d.

PITTSTON, Pa.—Waldman & Co.; H. Waldman, Fall and Summer dresses, millinery, hosiery, underwear, knit goods; 128 W. 31st (S. Hoffman).

POPLAR BLUFF, Mo.—Miller Wohl Co.; A. Kahn, fur coats; 455 7th Av.

PORT HURON, Mich.—E. A. Hansen Co.; E. A. Hansen, new Fall dresses; 455 7th Av. (Hand-Delaney Co.).

PORTLAND, Ind.—Weller Bros.; R. Weller, Fall coats, dresses, gen. mdse.; 112 W. 38th (J. Hartbley, Inc.). 17th floor.

Portland, Me.—Eastman Bros. & Bancroft; Mrs. E. Lord, women's dresses; C. H. Eastman, ready-to-wear, infants' wear; Miss G. L. Libby, corsets, underwear, hosiery; 20 W. 33d (D. G. Alliance).

PORTLAND, Me.—Eastman Bros. & Bancroft; O. E. Kennedy, coats, millinery; 20 W. 33d (D. G. Alliance).

PORTLAND, Me.—Portsous, Mitchell & Braun Co.; A. L'Homme, silks, woolens, dress goods, wash, cotton goods; R. E. Wilson, ribbons; Mrs. L. B. Wilson, gloves, neckwear, scarfs; 432 4th Av. (D. G. Union).

PORTSMOUTH, Ohio—A. Bein & Sons Co., Inc.; A. Bein, gen. mdse. mgr.; S. Bein, Fall coats, dresses; 112 W. 38th (J. Hartbley, Inc.). 17th floor.

PORTSMOUTH, Ohio—A. Bein & Sons Co.; H. Bein, underwear, hosiery, piece goods, house dresses, aprons; 112 W. 38th (J. Hartbley, Inc.). 17th floor.

PORTSMOUTH, Ohio—Glazer's; Mr. Glazer, ready-to-wear; 27 W. 33d (Fellows Buying Corp.).

POTTSTOWN, Pa.—Ellis Mills; Mrs. W. O'Neil, infants' wear; 119 W. 40th (F. Lilienthal & Co.).

PRESTON, Idaho—Luthy's; J. A. Luthy, ready-to-wear, millinery; 901 6th Av. (Arthur Mincer).

PROVIDENCE—Outlet Co.; Mrs. E. P. Mathewson, corsets, brassieres; 119 W. 40th (F. Lilienthal & Co.).

QUANAH, Texas—Perkins—Watkins Co. Assoc. Stores; C. T. Watkins, gen. mdse.; Pennsylvania.

RALEIGH—C. C. Gunn, ready-to-wear; 455 7th Av. (Hart, Flanagan Co.).

RALEIGH, N. C.—Hudson-Belk Co.; J. C. Hudson, gen. mdse.; 315 7th Av.

READING—Pomeroy's, Inc.; Miss Hipp, corset; 240 Madison Av.

READING—Eliel Epothimer & Co.; Miss M. Herman, handkerchiefs; Miss M. Price, jewelry, ribbons, trimmings; Miss C. Umstead, women's gloves; McAlpin.

READING—C. K. Whitner Co.; Mrs. M. Strump, representing; 20 W. 33d (D. G. Alliance).

RENO, Nev.—Silk & Linen Shop; A. Zetcony, ladies' Fall coats, dresses, millinery; 112 W. 38th (J. Hartbley, Inc.); 17th floor.

RICHMOND, Ind.—Hoosier Mers. Co.; E. B. Bartel, hosiery, underwear, knit goods, piece goods, small wares; 128 W. 31st (S. Hoffman).

RICHMOND, Ind.—The Geo. H. Knollenberg Co.; W. R. Hetzler, yard goods; J. K. Hatfield, hosiery, ladies' underwear, men's furnishings; 101 W. 31st (McGreevey, Werring & Howell).

RICHMOND, Ind.—Vigran's Ladies' Shop; B. Vigran, women's furnishings; Pennsylvania.

RICHMOND, Va.—Hutzler & Co., Inc.; H. I. Hutzler, men's furnishings; McAlpin.

RICHMOND—Thalhimer Bros.; C. E. Hudson, underwear; Miss P. Mathews, assisting; B. D. Campbell, woolens, wash goods; H. Ritter, ready-to-wear, basement; Miss S. Green, assisting; 128 W. 31st (Southern Research Assn.).

ROANOKE, Va.—R. B. Bass Co.; R. B. Bass, hosiery, notions, toilet goods, gloves, laces; Woodstock.

ROANOKE, Va.—N. W. Pugh Co.; C. H. Williams, wash goods, linens; 105 Madison Av. (Mdse. Reporting Co.).

ROANOKE, Va.—M. Rosenberg & Sons; H. C. Padgett, close-outs, quantity, Summer dresses; 1,385 Broadway (Schoen Operating Corp.).

ROCHESTER, Ind.—M. Wile & Son; I. M. Wile, ready to wear; 455 7th Av. (Hart, Flanagan Co.).

ROCHESTER, Minn.—E. A. Knowlton Co.; G. E. Knowlton, gen. mdse.; J. M. Brey, representing; 105 Madison Av. (Mdse. Reporting Co.).

ROCHESTER—H. Nalbandian, Oriental rugs; Brostell.

ROCHESTER—Sibley, Lindsey & Curr Co.; J. G. Powers, books, Christmas cards; 425 4th Av.

ROCK HILL, S. C.—Ladies' Shop; S. Myerson, ready-to-wear; 27 W. 33d (Fellows Buying Corp.).

SALEM, Mass.—Wm. G. Webber Co.; R. M. Andrews, silks, woolens; Miss F. M. Blanchard, representing; 20 W. 33d (D. G. Alliance).

SALT LAKE CITY—Walker Bros. D. G. Co.; C. G. Renshaw, silks, woolens, linings; Miss Kane, infants', children's wear; 128 W. 31st St. (Weill & Hartman).

SAN FRANCISCO—National Dollar Stores; Lin Poong, gen. mdse.; 115 W. 30th (B. F. Levin).

SAVANNAH—Harry Raskin, Inc.; H. Raskin, ready-to-wear; Pennsylvania.

SAN FRANCISCO—Raphael Weill & Co.; C. Schneider, stationery; Mrs. McLaughlin, lingerie, basement; R. L. Magee, men's furnishings, basement; 455 7th Av.

SAVANNAH—Southern Wholesale Corp.; R. Wambaugh, coats, silk and cotton dresses, basement; 128 W. 31st (Kirby, Block & Fischer).

SCHENECTADY—Lewis Shop; Miss Reinert, Fall and Summer dresses, furs; 128 W. 31st (S. Hoffman).

SCRANTON—Scranton D. G. Co.; H. D. Ehrich, mdse. mgr.; Miss F. Meclovitz, ready-to-wear; 115 W. 30th (B. F. Levin).

SEATTLE—Black Mfg. Co.; Mr. Jacox, work clothing, mfg. dept.; Mr. Johnson, Spring underwear, men's furnishings; 53 Worth (United Buying Service).

SEATTLE—MacDougall & Southwick Co.; Miss V. Johnson, dresses; P. Peterson, silks, woolens; 23 E. 26th (W. T. Knott Co.).

SELMA, Ala.—S. Eagle & Son; A. E. Eagle, gen. mdse., ready-to-wear; 112 W. 38th (J. Hartbley, Inc.). 17th floor.

SELMA, Ala.—Rothschild Merc. Co.; A. Rothschild, women's ready-to-wear, bags, gloves, hosiery, underwear, scarfs, trunks, novelties, millinery; 455 7th Av. (J. J. Roeder).

SELMA, Ala.—Nathan Leipold; N. Leipold, dry goods, gen. mdse.; Pennsylvania.

SHREVEPORT, La.—Wiener D. G. Co.; S. Wolff, ready-to-wear, millinery, underwear; Imperial.

SHREVEPORT, La.—Lipson's; H. Lipson, ready-to-wear; 132 W. 31st (N. Rosenthal).

SHELDAN, Wyo.—Stetson's; Mrs. Evergren, Miss MacLellon, ladies' Fall ready-to-wear, millinery; Miss Van Buren, notions, toilet, cotton, fancy goods, silks; 112 W. 38th (J. Hartbley, Inc.), 17th floor.

SIOUX CITY, Iowa—Miller Wohl Co.; M. Feldman, fur coats; 455 7th Av.

SIOUX CITY, Iowa—Davidson Bros. Co.; A. J. Bolabert, china, toys, sporting goods, pictures; A. Munson, men's clothing, furnishings, work clothing; 128 W. 31st (Kirby, Block & Fischer).

SIOUX CITY—Davidson Bros. Co.; H. Arkin, ready-to-wear, furs; Miss N. Haskin, underwear, blouses, house dresses; 128 W. 31st (Kirby, Block & Fischer).

SIOUX FALLS, S. D.—Shriver, Johnson Co.; A. R. Shriver, ready-to-wear, infants' wear; Miss F. Witmers, millinery; J. R. Gerke, smallwares, laces, ribbons, leather goods, handkerchiefs, gloves, neckwear, umbrellas, art embroideries, fancy gift goods; Pennsylvania.

SOUTH BEND, Ind.—Robertson Bros. Co.; Mr. Hecht, men's, boys' furnishings; 106 W. 39th (C. E. May Co.).

SPRINGFIELD, Mo.—Algee's; A. Goldstein, ready-to-wear; 27 W. 33d (Fellows Buying Corp.).

SPRINGFIELD, Mo.—M. Netter D. G. Co.; Mrs. J. H. Hughes, curtains, glassware, notions, laces, lamps, toys; 112 W. 38th (Littman & Storch), 16th floor.

SPRINGFIELD, Ohio—Miller Wohl Co.; S. Sesiow, fur coats; 455 7th Av.

ST. CLOUD, Minn.—Fandel's; J. J. Fandel, ready-to-wear; 101 W. 31st (McGreevey, Werring & Howell).

ST. JOSEPH—Townsend, Wyatt, Wall; Miss N. Henze, muslin underwear, children's, infants' wear; 41 W. 42d (F. Adams).

ST. JOSEPH—B. J. Woodruff; millinery; Hotel Commodore.

ST. LOUIS—Famous & Barr Co.; Mrs. S. Helves, stouts' dresses, coats; 1,115 Bway (May Co.).

ST. LOUIS—Famous & Barr Co.; N. M. Williams, silks, basement; 1,115 Bway (May Co.).

ST. LOUIS—B. Nugent & Bro. D. G. Co.; H. Schaffman, fur coats special sale; J. Levinson, large quantities cheap silk dresses; 112 W. 38th (National Dept. Stores, Inc.).

ST. LOUIS—Stix, Baer & Fuller; Mrs. Dennison, millinery; Mrs. Gray, women's, misses' coats; Mrs. Hill, women's better dresses; Miss L. Webb, women's cheaper dresses; S. Falk, boys' clothing, furnishings; W. Rammelkamp, candies, favors; E. Stevenson, girls', juniors' wear, basement; 1,440 Bway (Assoc. Mdse. Corp.).

ST. PAUL—Emporium Merc. Co.; J. D. Reid, toys, wheel goods; 105 Madison Av. (Mdse. Reporting Co.).

ST. PAUL—Field Schlick & Co.; A. Sudor, white goods, linens; 27 W. 33d (Fellows Buying Corp.).

ST. PETERSBURG, Fla.—Willson-Chase Co.; W. P. Buck, linens, domestics, blankets; J. J. Willson, art goods, toys, baby clothes; Woodstock.

SYRACUSE—E. W. Edwards & Son; D. A. Hayes, house furnishings, toys, hardware; McAlpin.

SYRACUSE—Dey Bros.; Miss L. M. Reimer, leather goods, gifts, jewelry; 11 W. 42d (F. Atkins).

TACOMA, Wash.—Peonies Store; Miss L. Wastenfeld, ready-to-wear; 23 E. 26th (W. T. Knott Co.).

TAYLOR, Texas—T. W. Marse & Co.; C. J. Engdahl, ready-to-wear; gen. mdse.; 901 W. 31st (William Lowell Co.).

TERRE HAUTE—Jame-Wolf Co.; Miss Bouscher, millinery; 128 W. 31st (S. Hoffman).

TERRE HAUTE—Levinson's; M. Levinson, ladies' Fall ready-to-wear, millinery; 112 W. 38th (J. Hartbley, Inc.), 17th floor.

TOLEDO—La Salle & Koch Co.; Miss E. Hair, junior wear, basement; Miss V. Capps, men's clothing; B'way and 34th (R. H. Macy & Co.), 13th floor.

TOLEDO—Lion D. G. Co.; A. J. Pete, mdse. mgr.; E. P. Bowen, housewares, toys, china; W. F. Loos, linens, domestics, beddings; A. S. Moore, bags, jewelry; W. J. O'Boyle, silk wash goods; F. W. Kuhlman, men's furnishings; Miss M. Wells, art needlework, lamps; Miss C. Zelden, corsets, knit underwear; Miss S. McGrath, gloves, hosiery; Miss M. Murray, lingerie, robes, silk underwear; E. Skinner, boys' wear; 23 E. 26th (W. T. Knott Co.).

TOLEDO—Rahlis-Baybour Co.; T. Maitland, gloves, leather goods, underwear; 119 W. 40th (F. Lilienthal & Co.).

TOPEKA, Kan.—Crosby Bros. Co.; Mrs. M. Schutte, jewelry, ribbons, gloves, umbrellas; Pennsylvania.

TORRINGTON, Conn.—W. W. Mertz Co.; Mrs. C. Grant, women's wear; 105 Grand (Jay & Co.).

TRACY, Minn.—Krutz's Jenny Gray Shop; D. J. Krute, ready-to-wear, millinery; 901 6th Av. (Arthur Mincer).

TROY, N. Y.—W. H. Frear & Co.; W. P. Armitage, domestics; McAlpin.

TROY, Ala.—H. Sacks; Miss B. Cross, women's, children's ready-to-wear; McAlpin.

UTICA—The Miracle Store; D. Soloman, jobs Summer silk dresses; 130 W. 34th (Leit & Shifrin).

VANDERGRIFT, Pa.—The Fashion Store; D. Sheffler, ready-to-wear; 225 W. 34th (E. Siegel & Co.).

VICKSBURG, Miss.—House of Fashion; T. Levi, gen. basement mdse.; 112 W. 38th (J. Hartbley, Inc.), 17th floor.

VICKSBURG, Miss.—Valley D. G. Co.; L. Leyens, draperies, luggage, floor coverings; 112 W. 40th (F. Lilienthal & Co.).

VIRGINIA, Minn.—Minnesota Store Co.; B. Bankman, cheaper junior coats; 545 8th Av. (S. C. Golden).

WARRENSBURG, Mo.—Foster's; J. T. Foster, ready-to-wear, millinery; 901 6th Av. (Arthur Mincer).

WASHINGTON—The Hecht Co.; Mrs. A. Biancanello, leather goods; Mrs. A. Coyle, toileteries, ivory; Mrs. G. Colling, silverware, jewelry; N. Rosenfeld, mdse. mgr.; H. Ullman, mdse. mgr.; M. Madden, lingerie; Mrs. Levy, basement coats; Mr. Mars, small rag rugs, panels, curtains; J. Rosenberg, women's shoes; Mrs. Marbers, millinery, children's dresses; Mr. Trachtenberg, coats; 128 W. 31st (Kirby, Block & Fischer).

WASHINGTON—The Hecht Co.; Mr. Brusino, basement import shoes; Mrs. Halbeck, junior dresses; 128 W. 31st (Kirby, Block & Fischer).

WASHINGTON—S. Kann Sons Co.; Miss M. Miller, cheaper dresses; 128 W. 31st (Weill & Hartmann).

WASHINGTON—King's Palace; M. King, jobs silk dresses; 27 W. 33d (Fellows Buying Corp.).

WASHINGTON—Woodward & Lothrop; upstairs store; F. E. Mack, beddings, linens; Miss S. Eber, underwear, negligees; Miss B. Pope, novelty jewelry, toilet goods; 370 7th Av.

WATERLOO, Iowa—Miller, Wohl Co.; Miss Capes, fur coats, new Fall skirts, suits; 455 7th Av.

WATERTOWN, N. Y.—F. A. Empsall & Co.; L. C. Doran, mdse. mgr.; Wolcott.

WATERTOWN, N. Y.—Herz Fashion Shop; I. Herr, jobs Summer silks, new Fall dresses; 463 7th Av. (Hand-Delaney Co.).

WATERTOWN, N. Y.—Miller, Wohl Co.; R. Zarsas, fur coats; 455 7th Av.

WATERTOWN, S. D.—The Fashion; D. Wendroff, Mrs. D. Wendroff, ready-to-wear; 455 7th Av. (Hart, Flanagan Co.).

WATERVILLE, Me.—Emery, Brown Co.; Miss S. Raymond, ready-to-wear; Miss Davis, coats, suits; 333 7th Av. (J. M. Biggins).

WATERVILLE, Me.—Richard's; Mrs. Lashus, Fall ready-to-wear; 128 W. 31st (P. W. Mahler).

WAUKEGAN, Ill.—Lee Shop; Mr. Brown, fall coats, dresses; 112 W. 38th (J. Hartbley, Inc.); 17th floor.

WAXAHACHIE, Texas—Rose Bros.; B. F. Rose, women's ready-to-wear, piece goods, &c.; Pennsylvania.

WEBB CITY, Mo.—The Rub; Miss C. Stinnett, ready-to-wear; 901 6th Av. (J. Minzer, Inc.).

WEST PALM BEACH, Fla.—Fein's Dept. Store; Mrs. J. Fein, ready-to-wear; 112 W. 38th (J. Hartbley, Inc.), 17th floor.

WEST PALM BEACH—New York Sample Dress Shop; A. H. Kominors, jobs Spring coats; 989 6th Av. (J. Heilbron).

WEST POINT, Ga.—J. J. Hagedorn & Co.; S. Herzfeld, ready-to-wear, men's wear; Pennsylvania.

WESTON, W. Va.—Adler's; M. Adler, gen. mdse.; 112 W. 38th (J. Hartbley, Inc.); 17th floor.

WHEELING—Allen & Hunter; W. N. Hunter, men's hats, caps; McAlpin.

WILLIAMSPORT, Pa.—Logan Mdse. Corp.; C. S. Logan, jobs Summer dresses; 453 7th Av. (Hand-Delaney Co.).

WILLMAR, Minn.—Aaronson's Apparel Shoppe; Mrs. M. A. Aaronson, H. A. Aaronson, ready-to-wear, millinery; 901 6th Av. (Arthur Mincer).

WILMINGTON, Del.—Kennard-Pyle Co.; Mrs. S. MacLachlan, corsets; G. C. Reeder, mdse. mgr., ready-to-wear; 128 W. 31st (Kirby, Block & Fischer).

WILMINGTON, Del.—Millard's; Mrs. F. C. Hoag, ready-to-wear; 101 W. 37th (Jay & Co.).

WILMINGTON, N. C.—Belk, Williams Co.; Mrs. A. Mathis, ready-to-wear; 315 7th Av.

WILSON, N. C.—J. & D. Settzer Co.; Mr. Bishop, piece goods; 333 7th Av. (J. M. Biggins).

WINCHESTER, Va.—Wender's; L. Wender, women's ready-to-wear, millinery; 202 W. 40th (S. W. Meltzer).

WINFIELD, Kan.—J. B. Lynn & Son; C. F. Lynn, Mrs. C. F. Lynn, ready-to-wear; 901 6th Av. (Arthur Mincer).

WINSTON-SALEM, N. C.—Sosnik & Sosnik, N. Sosnick, ready-to-wear; Pennsylvania.

WOODSTOCK, Va.—Wender's Dept. Stores; Miss L. Howard, women's, children's wearing apparel, knit goods, furnishings; M. M. Wender, men's, boys' clothing; furnishings, hats; Pennsylvania.

WOOSTER, Ohio—H. Freedlander & Co.; I. Freedlander, ready-to-wear; Pennsylvania.

WORCESTER, Mass.—Barnard, Sumner & Putnam Co.; Miss L. F. Ralph, corsets; 20 W. 33d (D. G. Alliance).

WORCESTER—C. T. Sherr Co.; Miss G. Rudebaugh, ready-to-wear; 453 7th Av. (Hart, Flanagan Co.).

WORCESTER—Louise Shop; Miss M. F. Mourin, sports wear; McAlpin.

YOAKUM, Texas—Bass Bros. Co.; J. L. Bass, general merchandise; Breslin.

YORK, Pa.—C. H. Bear & Co.; Mrs. W. H. Jones, infants' wear; Mrs. H. O. Smith, millinery; Mrs. G. A. Carpenter, silk, muslin underwear, corsets, knit goods, house dresses; Miss F. Bowman, juniors' wear; Miss A. E. Smith, ribbons, gloves; 20 W. 33d (D. G. Alliance).

YORK—P. Wiest's Sons; Miss M. Gartman, waists, sweaters; Miss L. Miller, infants' wear; 128 W. 31st (Kirby, Block & Fischer).

YORK—James McLean & Sons; Mrs. M. F. Thompson, underwear, corsets, brassieres, slips, petticoats, gowns; McAlpin.

YORK—S. Grumbacher & Sons; L. Salesch, cheap dresses; 119 W. 40th (F. Lilienthal & Co.).

YOUNGSTOWN—Strouss-Hirshberg Co.; E. Hand, girls' juniors' coats, dresses, basement; 119 W. 40th (F. Lilienthal & Co.).

ZANESVILLE, Ohio—B. Gross & Co.; B. Gross, Fall coats, dresses; 112 W. 38th (J. Hartbley, Inc.), 17th floor.

Wholesale Only

Fierman-Kolmer

1359 BROADWAY, (Lefcourt-Marlboro Building) NEW YORK

COATS

The MARKET'S STRONGEST LINE of POPULAR PRICED FALL SELLERS !

Wholesale Only

Miss Fair Miss Fair jr.

Presents FASHION NEWS

for the buyers who accept their styles as the last word

"FAIR" is today a buy-word throughout the trade, wherever and whenever the leading buyers assemble. They acknowledge Miss Fair and her Junior sister as the foremost stylists on dresses that retail at $10.

Unquestionably this institution can challenge comparison in value, workmanship, fabric and service.

THE AUTUMN MODELS FEATURE

Georgettes Satins
Canton Crepes Novelty Cloths
Silk and Wool Faille Prints

To Retail at 10

Silhouettes, lace collar and cuffs; silk back transparent velvet; full hems, bodice effects; and new flounces dominate this season.

THE LARGEST POPULAR PRICED DRESS HOUSE IN AMERICA

fairwaist & dress co.

LEFCOURT MARLBORO BLDG., Broadway at 36th St., N.Y.

Wholesale Only

TRU-FIT Wulromaine IS AN EXCLUSIVE TRU-FIT FABRIC AND AN ESTABLISHED SELLER

To Retail at $10.00

Because the WOMAN is after all the deciding factor, Wulromaine Dresses are one of our best sellers . . . Women want them, because they are smart, practical, serviceable—because they look and wear like high cost dresses—because they have STYLE, in fashion and fabric—because they FIT well—as ALL TRU-FIT dresses do.

Other FALL fabrics include Tweeds, Coverts, Jerseys, Velo Rey, Travel Crepe Tweeds, Novelty Imported Woolens, Canton and Flat Crepes and Satins—in

DRESSES ENSEMBLES JACKET SUITS

Sizes 14 to 20 38 to 46

I. MITTELMAN & CO. INC.

132 WEST 36TH STREET, NEW YORK

BRANCH OFFICES: CHICAGO, RAYMOND-L. STEVENS & COMPANY, 333 South Market Street; BOSTON, MASS., Chas. Stevens & Sons, 40 Bedford St.; DENVER, COLO., Arthur Jacobson, 17 Sts. and St.; CLEVELAND, OHIO, S. Stevens, 1228 Euclid Ave.; DETROIT, MICHIGAN, at Jefferson, 20 John R. Street

Wholesale Only

The most timely dress idea for right now

LONG SLEEVE DRESSES

Striking, salable, Parisian inspired ideas, fashioned in

BLUMENTHALS La Loie Silvel

the one outstanding TRANSPARENT VELVET

known and preferred by fashionable women

To Retail 19.75

Sizes 16 to 40—36 to 44

BIJOU DRESS CO.

"The House of Lightning Value"

301 7th Ave. N. Y.

Wholesale Only

First Showing TODAY!

The Most Radical Departure in Dress History!

AN Entirely New Plan of Operation, That Offers Unlimited Possibilities to Every Progressive Store in the Country. *Something Definitely New Under the Sun ! ! !*

10 Styles in GEORGETTE, many trimmed with TRANSPARENT VELVET

10 Styles in CANTON CREPE

10 Styles in SUPERFINE SATIN

10 Styles in "TWEEDY" FALL PRINTS

10 Styles in NOVELTY TAILORED WOOLENS

For Large Misses, Sizes 12 to 42 and Young Women, Sizes 16 to 44

TO RETAIL AT $16.75

In Addition—A Special Group ALL SILK-BACK TRANSPARENT VELVET DRESSES To Retail at $25 and $39.50

S. G. ROBINSON AND COMPANY, INC.

270 WEST 38TH STREET 14TH FLOOR

LATEST DEALINGS IN REALTY

REVIEW OF THE DAY IN REALTY MARKET

Trading Light and Only a Few Minor Transactions Reported Closed.

TWO BLOCK DEALS PENDING

Operator Resells East 72d St. Dwelling Held at $150,000—South St. Plot Enlarged.

Few transactions of importance were reported in the real estate market yesterday. The usual Monday quietness prevailed, but there is every prospect that conditions will improve from a trading standpoint as the week advances.

Many brokers and operators are out of town, but several big deals are pending, two of which are on the east side of Manhattan and involve two entire blocks.

There has been a decided falling off in the number of plans filed for new buildings in the past two weeks. This is especially true of Manhattan, where a month ago plans for a dozen big apartments were filed in a day, while at the present time they hardly average that a week.

The lightness of the mortgage loan market has been responsible in large measure for this condition, but the consensus is that it will have a beneficial effect, as Manhattan has an oversupply of high-class apartments and it will give demand an opportunity to absorb the surplus.

Among the transactions reported yesterday was the sale of the six-story elevator apartment, at 583 West 215th Street, for the Land Estates by Leo Wass, broker, to a client for investment. The property, 150 by 100 feet, was reported held at $300,000.

Brown, Wheelock: Harris, Vought & Co., sold for Mrs. H. C. Georger, the five-story store and apartment building at 1,325 York Avenue, adjoining the southwest corner of Seventy-first Street, to the Bard Mosack Realty Company. Andresen & Bremer were co-brokers.

The six-story apartment house at 1,268 Park Avenue, southwest corner of Ninety-eighth Street, 40 by 100.11 feet, subject to mortgages of $76,500, has been transferred by the Breisler Realty Company, Inc., to the Silvio Realty Corporation of 1,440 Broadway.

Vivian Green, operator, resold the five-story high-stoop residence at 118 East Seventy-second Street, on a lot 17 by 102.2 feet. The property was held at $150,000 and was purchased by interests represented by Brown, Wheelock: Harris, Vought & Co.

The Tivaden Real Estate Company, Inc., of 17 John Street, which recently purchased 230-231 South Street and 453-455 Water Street, fronting for about 40 feet on each street with a depth of 160.7 feet, has purchased from Jacob W. Jackson the adjoining buildings at 232 to 235 South Street and 457 to 459 Water Street, on a plot 83.10 by 81.5 by 160 by irregular.

OTHER MANHATTAN SALES.

Second Avenue Corners at 14th and 96th Streets Bought.

The seven-story business building at the southeast corner of Second Avenue and Fourteenth Street has been purchased by the Irrose Realty Corporation, a subsidiary of the Schulte Real Estate Company, from Arthur L. Dryfoos. The property, known as 228 Second Avenue and 300 East Fourteenth Street, is on a plot 51 by 33 feet. Tankoos, Smith & Co., the brokers, also acted for Mr. Dryfoos when he bought the property about eight months ago.

Howard C. Forbes bought from the Fentris Realty Company, Inc., a two-story business building at the northwest corner of Second Avenue and Ninety-sixth Street, on a plot 25 by 100 feet. Harbeyy & Robinson represented the seller as attorneys.

AID WESTCHESTER ROADS.

Supervisors Allot $500,000 to Buy White Plains Right of Way.

Special to The New York Times.

WHITE PLAINS, N. Y., Aug. 5.—More than $500,000 was appropriated by the Westchester County Board of Supervisors today for the County Highway Department. A single appropriation of $500,000 was made for the acquisition of right of way on the route of the new White Plains-Tarrytown Highway. E. P. Barrett, chairman of the Committee on Budget and Appropriation, said that "more funds will undoubtedly be required."

The plans of the State Highway Department for a section of the Briarcliff cut-off which will by-pass through traffic on the Albany Post Road at Peekskill were approved. This portion of the job, about a mile in length, will cost about $418,000.

Seventy-five thousand dollars was voted the County Attorney's office for his work in the acquisition of highway properties.

HEADS HOUSING DELEGATION

Lawrence Veiller Will Lead Group Going to Congress in Rome.

Special to The New York Times.

WASHINGTON, Aug. 5.—Lawrence Veiller, secretary, and director of the National Housing Association at 105 East Twenty-second Street, New York City, was appointed today head of a delegation to represent the Department of Commerce at the International Congress on Housing and City Planning to be held at Rome next month.

Other members of the delegation are Robert Whitten, city planner, 175 Fifth Avenue, New York; John J. Murphy, 105 East Twenty-second Street, New York; Aubrey Tealdi, University of Michigan, Ann Arbor, and H. Marie Dermitt, secretary Civic Club of Allegheny County, 614 Keenan Building, Pittsburgh, Pa.

Albany Printing Plants Financed.

S. W. Straus & Co. have underwritten a $1,000,000 first mortgage fee 6½ per cent sinking fund bond issue on the present and proposed printing plants of the J. B. Lyon Company in Albany, N. Y. The loan, which matures July 1, 1944, covers property appraised at $1,690,196.

West Hampton Beach Land Sold.

A tract of twenty acres at Onerk Point, West Hampton Beach, L. I., has been sold by D. Tuttle to John S. Glynn of this city through William H. Winters. Mr. Glynn plans to build a Summer home on the property.

Lawyer Buys a Triplex Suite On East River for $300,000

Wilton Lloyd-Smith, corporation lawyer, has bought for a reported price of slightly under $300,000 a triplex apartment in the 100 per cent. cooperative house rising on the former Italian Hospital site, between Eighty-third Street and Carl Schurz Park, on the East River. The suite, including the penthouse, contains twenty-six rooms and nine baths.

The house is being erected by the T. E. Rhoades-Kennedy Security Corporation and the General Realty and Utilities Corporation. The apartment is the second large suite in the building sold by Sutton, Blagden & Lynch, Inc.

LEASEHOLD DEALS.

Manhattan Properties Reported Under New Control.

The building at 334-36 Stanton Street was leased by Meyer Schwalberg to the Apex Paper Converting Company, Inc., Isaac Appel, president, for five years from Oct. 1, 1929, the yearly rent to be $4,500.

A ten-year lease of the garage at 544-48 West Fifty-fifth Street held by Spiros Kochovos has been sold by him to Hermon Lewis.

The Associated Linen Supply Laundry, Inc., leased from Mary J. Hanlon the building at 429 East Eighteenth Street for 10 years, with option to renew for an additional 21 years. The lessee plans to demolish the present structure and erect a new building, to be connected with the adjoining buildings, to house large boilers and generating equipment to meet requirements for present and future expansion. The ground area, now held under three leases by this corporation, comprises approximately 23,000 square feet, and runs through to Nineteenth Street. The leases were made at separate intervals in the last seven years. J. G. Dubraska acted as broker.

BRONX PROPERTIES SOLD

Taxpayer With Ten Stores on 169th Street Corner Sold.

The one-story taxpayer with ten stores on the northwest corner of 169th Street and Lyman Place has been sold by the 663-665 Broadway Company, Harry Fischel, president, through Leon S. Altmayer. The property is known as 855-873 East 169th Street and 1,351-1,357 Lyman Place, with a frontage of about 142 feet on the place and 185 feet on the street. Samuel Cowen acted as associate broker.

The six-story elevator apartment, 100 by 100 feet, at 435 Convent Avenue, corner of 149th Street, was sold to S. J. Cottman by the Shastocon Realty Corporation. After remodeling the property will be resold to cooperative tenants, Mr. Cottman announced.

BROOKLYN TRADING.

Yesterday's Deals in Business and Residential Properties.

Sale of two flats was reported yesterday by Friday & Lehmann. The three-story, six-family brick house at 521 Lexington Avenue was purchased for investment by a client of the brokers from Clara Germann. The three-story six-family brick flat at 137 Hopkinson Avenue also was purchased for investment, from William Greiling.

The Adelphi Building Corporation sold a plot 300 by 100 feet on the east side of East Twenty-eighth Street, 100 feet south of Avenue E, to a buyer for improvement. The Knox Realty Company was the broker.

Buys in Yonkers to Protect View.

John J. Archbold has bought for all cash, from Frank R. Houghton, a vacant lot of about four lots fronting on Puritan and Pilgrim Avenues, Colonial Heights, Yonkers, overlooking the Bronx River Parkway. Mr. Archbold lives opposite in the most costly residence in the section and bought the lots to control the view, according to the Houghton Company, the broker.

BUSINESS LEASES.

The Ashwood Realty Corporation, Samuel Silver, president, leased to Samuel A. Weiss the drug store in the new sixteen-story building at the southeast corner of First Avenue and Fifty-eight Street for twelve years from Oct. 1, 1929, the annual rental increasing from $8,000 for the first three years to $8,000 for the final three years.

The Terwin Realty Corporation, Aubrey H. O'Brien, vice president, leased to Samuel A. Weiss the drug store in Bretton Hall, northeast corner of Broadway and Eighty-fifth Street, from Aug. 15, 1929, to March 31, 1943, the yearly rent being $12,000 for about two years, then $14,000 for four years and $13,000 for the last eight years.

The National Shirt Shops, Inc., with a coast-to-coast chain, leased for a long term, from the Burnee Corporation, space adjoining Nedick's at the southeast corner of Seventh Avenue and Forty-eighth St. 15 by 35 feet; at a total rental of $750,000. The Victor Company was the broker.

American Maracaibo Company, oil producers, fifteenth floor space in New York Central Building, 230 Park Avenue.

Hanover Bank, for temporary quarters, store in 20-26 West Thirty-sixth Street, through William A. White & Co.; Weintraub & Gold, store in 141 West Twenty-seventh Street; University Coat Company, floor in 666-668 Broadway; E. Behrman, Inc., floor in 29-33 West Thirty-second Street; Adams & Co., brokers.

APARTMENT LEASES.

E. R. Munn & Co. leased apartments in The Dover, 687 Lexington Avenue, to Arthur M. O'Neill, Miss Vivian Waddell and Mrs. Judith Silberling; in the Guilford, 140 East Forty-sixth Street, to Miss Mildred G. Mayo and Miss Margaret Innes.

Douglas L. Elliman & Co. leased an apartment at 14 East Seventy-fifth Street for the Realty Associates and Construction Company to Charles Chaffee of Barrington, R. I., a member of the New York Stock Exchange; at 934 East Fifty-second Street, a studio apartment under construction, to M. Humphrey de F. Bogart; at 35 East Eighty-sixth Street, an apartment to Mrs. Richard I. Nugent and an apartment at 131 East Eighty-second Street, also under construction, to Miss F. Laurence King.

Seaman & Pendergast leased an apartment at 151 East Eighty-third Street to Henry T. Skelding, a vice president of the Guaranty Trust Company.

The Tishman Realty and Construction Company, Inc., rented to Mrs. Frank Piatte an apartment in 175 East Seventy-ninth Street for a term of years.

BRONX BUILDING PLANS.

Yates Avenue, west side, 325 feet north of Pierce Avenue, two-story brick dwelling, 20 by 35 feet; Kathryn Baxter, owner and architect; cost, $11,000.

Colonial Avenue, east side, 75 feet north of 180th Street, two-story brick dwelling, 17.6 by 32 feet; Andrew Hodinka, owner and architect; cost, $28,500.

Wood Avenue, south side, 80 feet west of Virginia Avenue, three-story dwelling, 30 by 52 feet; G. Di Loreto, owner; J. A. Rossi, Inc., architect; cost, $7,000.

Wickham Avenue, east side, 283 feet south of Bartow Avenue, 1½-story dwelling, 18 by 30 feet; O. King, owner; G. W. Van Keuren, architect; cost, $4,500.

DEALS IN NEW JERSEY.

Montclair Residential Site Sold —Newark Building Leased.

A lot 158 by 264 feet on the west side of Highland Avenue, Montclair, has been sold by Abraham Block to Virginia Wells through the Frank Hughes Company. The property was valued at $13,500. The purchaser plans to erect a large residence. The same brokers leased for Barbara Batty to Frank W. Adams, manager of the Mutual Life Insurance Company, her residence at 49 Highland Avenue, Montclair.

The three-story and basement building at 357 Washington Street, corner of William Street, Newark, has been leased by the Lincoln Electrical Supply Corporation of Newark from Michael Ward through the Fiedler Corporation. The new tenant plans to enter the building about Sept. 1. The property includes parking space in the rear 55 by 70 feet.

BANKERS REPORTED BUYERS

Wall Street Realty Deal Is Said to Involve Merger of Interests.

Banking interests planning to combine are said to be the buyers of the twenty-five-story building at 37-43 Wall Street and the Wall Street Exchange Building, of similar height, at 43-49 Exchange Place, abutting. Titles to the two parcels were taken last week by the Kobdo Securities Corporation and the 49 Exchange Place Corporation, respectively, both of 63 Wall Street. The latter corporation was formed recently by Simpson, Thacher & Bartlett, attorneys.

The two structures, which are connected in the rear, are between Broad and William Streets. Their combined value is placed at about $10,000,000. The new owning organization is reported as planning to occupy upper-floor space in the buildings. The Interstate Trust Company and the Bank of United States hold leases for floors in 37 Wall Street, the latter bank also controlling six floors in 43 Exchange Place. Brown, Wheelock: Harris, Vought & Co. acted as brokers in the deal.

GREENPOINT SITE LEASED.

I. J. Riker Gets Control of Land for Business Building.

A lease on the northwest corner of Manhattan and Meserole Avenues, in the Greenpoint section of Brooklyn, has been taken for sixty-three years by I. Jerome Riker, president of Riker Holdings, Inc., from Greenpoint Foundations, Inc. Upon the expiration of present leases, Mr. Riker announced, a new three-story business building will be erected.

The Riker Holdings already control the northeast corner, directly opposite, and Ambassador Hall, a community landmark, is being demolished there to make way for a two-story business building. The leases and the two buildings planned will involve about $2,000,000, according to Mr. Riker.

Three-Inch Strip Conveyed.

A three-inch strip of land 80¾ feet deep, between 299 and 301 West Twelfth Street has been conveyed for $450 by Emilie F. Tavel, administratrix of the Richard Towning estate. The buyer is the Locksley Realty Corporation, representing Bing & Bing, who purpose to erect a large apartment house at 295-309.

Rents Downtown for New Chain.

The Mampe Catering Corporation, Otto Mampe, president, has leased for a term of years the store and three upper floors in 124 Nassau Street as the first link in a projected chain of sandwich shops. J. Clarence Davies, Inc., arranged the lease for the Shoe Rebuilders for America, Inc., Louis Oshman, president.

TRANSFERS RECORDED.

Transfers of real estate recorded in Manhattan yesterday included the following:

Northern Avenue, southeast corner of 180th Street, 100 by 100; Congress Investing Corporation to Belnar Realty Corporation, Brooklyn; mortgage $166,750.

York Avenue, 1,380, 25.7 by 77; Ben Herm Realty Corporation to Samuel Blau et al.

Second Avenue, east side, 27 feet north of Seventy-fifth Street, 25.1 by 82; Gerassimos Zammos to John Gavalis.

Ninth Avenue, northeast corner of Fifteenth Street, 100 by 100; Rubel Coal and Ice Corporation to Stepson Realty Corporation, 25 Broadway.

Hamilton Terrace, east side, 304.6 feet north of 141st Street, 275 by 96.8; Leo and William C. Ritter to Mural Holding Corporation, Brooklyn; mortgage $512,000.

Broome Street, 18, 29 by 80; Ruthian Land Corporation to Joseph J. Smith, the Bronx.

Cedar Street, 12-14, 43.1 by 58; 66 Pine Street Corporation to trustees under will of David Wolfe Bishop.

Henry Street, 58.9 by 100; Joseph Loporto to Druisa Company, Inc., 285 Madison Avenue.

Madison Street, 80, 25 by 100; Nathan Gilles to Dikran Ehramjian, Inc.

Sullivan Street, 231, 15 by 100; Felice Pellicano to Antonia Basile.

Washington Street, west side, 53.5 feet south of Chambers Street, 26.4 by 74.7; Nicholas Oliver to Gargiulo & Amendola.

Sixth Street, 417 East, 25x80.10; Dostal Realty Corporation to Mary Lenchuk, and another, Brooklyn.

Seventieth Street, 419 East, 20 by 85.8; Penwark Realty Corporation to Cleh Realty Corporation, 205 East Fifty-seventh Street.

117th Street, 64 East, 25 by 100; Landsol Realty Company, Inc., to Anna Keidel et al.

119th Street, north side, and 120th Street, south side, 150 feet west of Amsterdam Avenue, 150 by 161.10; 128 Central Park South Corporation to Harold C. Mathews; mortgage $675,000.

137th Street, 205 West, 16 by 99.11; Lloyd Johnson to 205 West 137th Street Corporation.

REALTY FINANCING.

Loans secured by mortgages on the following properties were announced yesterday:

Manhattan.

Six-story apartment house with stores at 1,147 Third Avenue, southeast corner of Sixty-seventh Street, $160,000, at 5½ per cent; four-story apartment house at 1,095 Second Avenue, $45,000, at 5½ per cent; James Boyd, broker.

Parcel at 1,766-68 Second Avenue, northeast corner of Ninety-second Street, $43,000 to Mrs. Charlotte Kline Palmer; Hubbard, Westervelt & Mottelay, brokers.

Staten Island.

Three-story hospital under construction on north side of Melville Street, from Ormsby Avenue to Seguine Avenue, Princes Bay; $50,000 to Richmond Memorial Hospital; first advance made by Title Guarantee and Trust Company.

READY FOR DELIVERY!
BROOKLYN REAL ESTATE DESK ATLAS
(4 VOLUMES)
Pronounced by Title Companies and Real Estate Experts as the Most Complete Atlas Ever Published.
E. Belcher Hyde Map Co.
5 Beekman Street, N. Y.
Phone: CORTLANDT 0884.

MANHATTAN. MANHATTAN.

The NEW MANHATTAN LIFE BUILDING
Madison Avenue at Sixtieth Street

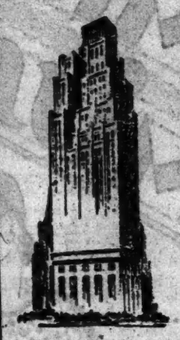

OFFICES
The location for bankers, estate executives, professional folks, merchants and others, who value sunlighted, airy offices. Just outside the area of congested traffic. A stone's throw from all transportation lines.
STILL AVAILABLE
A few suites of 325 to 750 square feet and one floor of 5000 square feet.
Occupied and Managed by Owners
Renting Agents:
PEASE & ELLIMAN
660 Madison Ave., N.Y. Regent 6600
SAFE DEPOSIT VAULTS v latest type v DOWNSTAIRS

EXCEPTIONAL OPPORTUNITY
Off Fifth Ave., near Central Park
TWO LOFTS
Each 20,000 Sq. Ft., or Will Divide
Sunlighted on three sides. New, modern, fireproof, concrete. Exclusive freight elevator, capacity 6000 lbs; passenger elevator, exits either end of floors. Near subway. Will give long lease. Ideal for manufacturing, storage or warehouse purposes. Immediate occupancy.
Will guarantee lower rental than your present rate.
Brokers protected. Apply Box T 1090 Times Annex

232 Madison Ave.
(N. W. Cor. 37th St.)
New 16-story building; light on four sides; central address; convenient to all business and terminals.
Exceptional Office and Showroom Space
Entire floor and smaller units available.
Immediate possession
your own broker or
ARTHUR GREENBAUM
232 Madison Ave. Ashland 3614

MIDTOWN OFFERINGS
Choice Stores and Floors
715-717 Lexington Ave., near 58th St.
2 stores with basements, 20x65 each. 24 hour retail location, $9,000 each.
10 West 46th St.
200' from Fifth Ave. Store and basement 20x90. Suitable for any high class retail business or showrooms.
REASONABLE RENT.
56 West 46th St.
Top floor with skylight. Elevator Service. All improvements.
S. W. Corner Varick and Canal Sts.
FACING HOLLAND PLAZA.
New fireproof building with Subway station on corner. Stores and floors. Size 25x66 each. 100% Sprinkler.
LOUIS CARREAU, Inc.
10 West 46th St. Bryant 3697

Offices & Showrooms
Flooded with light
Immediate Occupancy
276 West 43d St.
S. E. Cor. of 8th Ave.
Lowest rentals in this wonderful location.
Apply on premises or
O. O. OFFENBERG & CO., Inc.
343 Lexington Ave.
Ashland 8228

Columbus Circle OFFICES
SINGLE OR EN SUITE
SOME WITH EXCEPTIONAL NORTH LIGHT
All Night Service And Tile
$50
Huberth & Huberth
2 Columbus Circle Circle 7620

Suitable for Branch Office
STOCK EXCHANGE HOUSE
2nd floor—25 x 85
new building
53rd Street near 5th Ave.
Fully equipped office; ready for business. Possession Sept. 1 to 15. Further details
A. E. Gibbs, Phone Caledonia 0200.

Offices Showrooms
SMALL AND LARGE UNITS
174 MADISON AVE., Cor. 33rd St.
Apply Premises or Phone Ashland 6131

STORES
12' 6" x 75'
Near L. R. T. Subway
Very high ceilings
New, modern fronts
Immediate occupancy
Low rents
102 FULTON ST.
This is a Bing & Bing Building

Corner Showroom Basement For Retail or Wholesale Business
SUBLET
245 Fifth Ave.
S. E. CORNER 28th ST.
ABOUT 15,000 SQUARE FEET
14-Foot Ceiling Height
With 5th Av. or Street Entrances
Also STORE With Mezzanine
Street
INQUIRE 28TH FLOOR
Tel. Caledonia 7150.

QUEENS.
Fred L. G. RANDALL QUEENS REAL ESTATE
173 Hunter Ave., Bridge Plaza, L. I. City
Tel. Bellwell 1818

NEW YORK STATE.
For Sale, at
SARATOGA SPRINGS
Very desirable residence, opposite clubhouse entrance race track, at Saratoga Springs, N. Y.
Write for illustrated leaflet.
Joseph P. Day
Sales Agent Inc.
67 Liberty St. N. Y. City Phone Cortlandt 0744

REAL ESTATE—Other Cities and Towns.
For Sale in BERKSHIRES
700 Acres, 9,000 Feet Front on lake in Berkshires. Good buildings.
Write for illustrated leaflet.
Joseph P. Day
Sales Agent Inc.
67 Liberty St. N. Y. City Phone Cortlandt 0744

APARTMENTS FOR SALE OR TO LET.

Unfurnished—East Side.

Unusual Apartments
715-725 LEXINGTON AVE.
1-2-3-5 rooms and bath; all improvements, $800-$1,200. Housekeeping and Non-Housekeeping.
755 MADISON AVE., AT 65th ST.
2 rooms, bath, all improvements, $1,200.
316 LEXINGTON AVE.
1-2 rooms and bath, $960-$1,200.
5 room duplex apartment, $1,800.
268 WEST 73d ST.
1-2 rooms, bath and serving pantry. Open fireplace, $780-$1,200.
162 WEST 48th ST.
1 room, alcove and bath, $600.
59 WEST 37th ST.
2 rooms, bath, non-housekeeping, $660.
LOUIS CARREAU, Inc.
10 West 46th St. BRYant 3697.

1065 LEXINGTON AVE.
5 & 6 & 7 Rooms, 2 & 3 Baths
$2,000-$4,200
GROUND FLOOR—4 ROOMS
Suitable for Physician.
$2,400
Apply Superintendent on premises or
N. A. BERWIN & CO., Inc.
295 Park Ave. Plaza 3100

Select your Apartment Now!
"Under Quaintance Corporation Management"
$190 to $300
for 7 ROOMS, 3 BATHS
Living room, dining room, 4 bedrooms and kitchen.
$160 to $220
for 6 ROOMS, 2 BATHS
Living room, dining room, 3 bedrooms and kitchen.
$125 to $150
for 5 ROOMS, 2 BATHS
Living room, dining room, 2 bedrooms and kitchen.
$95 to $120
for 4 ROOMS and BATH
Living room, dining room, bedroom and kitchen, or living room, 2 bedrooms, kitchenette and bath.
$75 to $100
for 3½ ROOMS and BATH
Living room, bedroom, kitchen and dining bay.
Jackson Heights Features:
Lovely landscaped gardens. Tree-lined streets. Golf course and tennis courts. Shops, theatres, churches and schools. Twenty-five minutes from Grand Central. Five fast transit facilities. Careful restrictions.
THE QUEENSBORO CORPORATION
82nd St. (old 25th) & Polk Ave.
Jackson Heights Subway Station
Jackson Heights
NEW YORK CITY
Jackson Heights office open Daily & Sunday until 8 P.M.
Subways, 5th Ave. Bus, Coach from Waldorf-Astoria, Special Cadillac Express Service to Wall St., and Midtown Manhattan
Telephone Newtown 6000
New York Offices 14 E. 41st St. LExington 2530

A few leases expire October first next making available in
277 Park Ave.
(47 to 48th Streets)
"Around an Acre of Garden"
7 ROOMS from $4400
6 ROOMS from $3500
*5 ROOMS from $3000
2 ROOMS from $1600
*Plus dining alcove
Douglas L. Elliman & Co.
Managing Agent
15 East 49th Street Plaza 9200
Branch office on Premises open daily and Sunday

SEVERAL ATTRACTIVE APARTMENTS from 3 to 12 ROOMS
375 PARK AVENUE
340 PARK AVENUE
400 PARK AVENUE
116 E. 53RD STREET
Apply to
R. C. VOTH - 375 PARK AVE.
TELEPHONE: PLAZA 7116

Pent House
7 Rooms, 3 Baths
Colored Tile Bathroom
Entire Roof
Most Beautiful on East Side
155 E. 52d St.
Apply on Premises or
O. O. OFFENBERG & CO., Inc.
343 Lexington Ave., at 40 St.
Ashland 6228-33

Unfurnished—West Side.

Windsor Arms
Fireproof Apartments
61 West 9th St.
3-4-5 Rooms
All improvements, including Frigidaire, Wood-burning fireplaces.
Immediate or October Occupancy.
Apply on Premises, or
Telephone Stuyvesant 9247.

Mortgage Loans.

BUILDING LOANS, first and second mortgages; any amount, anywhere; principals only.
E. A. Filler & Co., Inc.
1,457 BROADWAY, NEW YORK.

CHEAP 1ST and 2D MORTGAGE MONEY. Duross, 67 7th Av. Watkins 3000.

Mortgage Loans Wanted.

$15,000 BEHIND $175,000 first by institution; new Bronx apartment. Hofmann, Times Building.

Houses—Manhattan & Bronx.

218T, 323 WEST—Building, 4-story, 25x98; good for business and apartment alteration; sell cheap; might lease.

37TH, 245 EAST—Lady will alter old-fashioned 2-story house with garden at 2d Av., Murray Hill section, to reliable party furnishing high-class references; $2,000; 5 years lease.

40TH ST., 204 WEST—4-story and basement dwelling to lease for furnished room purposes; reasonable rent. Inquire on premises all week 10-4.

53D, WEST (Columbus-Amsterdam)—Vacant 3-story dwelling, 10 rooms, 3 baths; sale or lease. James P. Walden, 200 West 72d St. Endicott 9006.

74TH, 143 WEST—$4,000 down buys this beautiful 16-room house; 7 baths; completely furnished; brings fine income.

Greenwich Village—Washington Square.
HOUSE FOR SALE.
4-story and basement; controls corner; one block from subway; 26 rooms, baths, steam, hardwood floors; excellent mortgages; rental over $5,700; can raise to $7,200; price $49,000.
HOUSE FOR RENT.
OFF 5TH AV.—7 rooms, 3 baths. HEAT, HOT WATER FURNISHED; $375.
MARY MILLER FREEMAN & CO.,
53 West 8th St. Stuyvesant 1017.

PRIVATE HOUSE FOR SALE.
905 WEST 161D ST.
VERY LOW PRICE—UNUSUAL OPPORTUNITY.
West End Land Drive—3-story and basement, ten rooms, three baths; excellent condition, gas-operated heating system; modern plumbing; parquet floors; lot 20x100; cannot be duplicated at price. Owner, E. A. Arnold, 64 Wall St. Hanover 1434.

FORECLOSURE BARGAIN.
Will sacrifice new one and two family brick houses; all improvements, including steam-heated garages; located in the heart of the Bronx; near subway and trolley car; one block from schools, churches and shopping district; terms to suit purchaser; must be seen to be appreciated; no brokers. Tilrose Associates, 41 East 42d. Room 712. Vanderbilt 4932.

SALE OR RENT.
127 EAST 50TH STREET.
Herbert J. Sherman, 41 East 41st St. Murray Hill 2074-5.

FOR SALE OR RENT, 2,820 Morris Av., 7-room house, 22x100; exceptional bargain. Kinesbridge 4258.

Houses—Brooklyn.

FORECLOSURE BARGAIN.
Formerly $8,000, now $5,400; brand new, beautifully decorated, well-built, 6-room house; beautiful lawn and shrubs; all improvements; Flatbush section; small cash payment, balance $50 monthly. Phone Mr. Card between 10 and 2, Barclay 4300. Room 704, 177 Liberty St., New York City.

Houses—Queens & Long Island.

LYNBROOK—For sale or rent, 6 rooms, tile bath; built-in shower; sun parlor; garage; 3 minutes from station; $7,950; $75 per month. Lynbrook 820.

PORT WASHINGTON, L. I.
38 minutes from 33d St.-Penn Station.
A beautiful, up-to-date seven-room stucco house, two garages, lot 60x100, just finished; best plumbing and heating system; large rooms with screened windows, bathroom, special built-in shower bath; exclusive section, in the midst of beautiful estates like Guggenheim, &c.; golf, tennis, polo and beaches half mile from property; still very reasonable with terms easily arranged. Call telephone Port Washington 1020 for appointment; no agents.

I WILL sacrifice beautiful Colonial home, 6 rooms and sun parlor, tile kitchen, tile bath, standing shower, parquet floors, steam heat, 3x8 beams, stairs to large attic, all modern improvements; 2 blocks to L. I. Railroad station, 6 minutes to N. Y. "L." 2 blocks to school, stores and theatre; large plot; private driveway; price $11,500; easy $300; $75 monthly on principal; second mortgage will be paid off in 2½ years; $5,700 first mortgage title company, J. & A. Building Co., Inc., 138-15 Jamaica Av., corner Queens Boulevard and Jamaica Av. Phone Jamaica 8050. Open daily and Sunday from 9 A. M. to 9 P. M.

$11,950 BUYS beautiful English Tudor $15,000 house; large plot, garage, private residence, park, Jamaica's finest hill section; 200 trains daily, 20 minutes Manhattan; brass plumbing; tiled kitchen, tiled bath, glass-enclosed shower, fireplace, 8 rooms; $300 cash; $85 monthly, principal. 36-06 Nexco Corn Exchange Bank Building, 92-08 Sutphin Blvd.; opposite main Jamaica station, phone Jamaica 8040, free illustrated booklet.

FOR SALE—Long Island home, Great Neck district, 7 rooms and bath; garage; new development; all improvements; lot 100x40; off Northern Boulevard; owner moving away Sept. 1; terms to suit purchaser. 4078 258th St., Little Neck, L. I., Nassau County. Phone Imperial 2240M.

FOR SALE or rent, 10-room house, 3 baths; large piece of ground; located on Little Neck Bay. Call Bayside 1130, between 9-10 A. M.

Houses—Westchester County.

BRONXVILLE—Houses and apartments of every size and price for sale and to rent. Send for illustrated folder.
WILLIAM WATSON, INC.,
139 Parkway Road. Bronxville 1773.

CRESTWOOD AND VICINITY.
Six-room stucco house, $11,000.
Houses to lease, $110 monthly upward.
HENRY C. MERRITT,
85 Carpenter Ave. Crestwood, Tuckahoe 3666.

MOUNT VERNON, $17,000; cash $2,000. Well-built English studio homes; excellent neighborhood, North Columbus Av., Alameda Place. Vought-Halpern, Bldg., premises. Hillcrest 1347.
Huntwood Homes, $13,250, cash $1,300.

WHITE PLAINS.
A SUBSTANTIAL BARGAIN.
An exceptionally well built, comfortable house on Greenbriar Av.; 80-foot plot with magnificent old trees; 8 rooms, 2 baths; hot-water heat; garage. Owner asking $25,000, but will reduce substantially to quick buyer. Here is a chance to get a real bargain. Call Mrs. Wagner, c/o Prince & Ripley, Inc., Depot Plaza, White Plains. Tel. White Plains 2676.

WHITE PLAINS—Sacrifice charming new English house, 7 rooms, tile bath, tile kitchen; large plot; garage; all modern conveniences; near station and school; only $11,000 cash. ROSTENBERG, Depot Square, White Plains 8020.

YONKERS—House, 17 rooms, 5 baths, 10 fireplaces, steam heat; plot 100x100; view Hudson; sell cheap; might rent. Durose, 67 7th Av.

CLIENT is forced to sacrifice artistic home, 7 rooms, all improvements; detached garage; large plot; high ground; beautiful trees; restricted section; 3 minutes to station, 24 minutes out; $2,000 down, balance rent; price $12,500. EDWARDS, 11 West 45th St., New York. Bryant 2728.

Houses—New Jersey.

ARLINGTON—Comfortable home; quiet section; six rooms with additional room in attic; 30x100; trees; shrubbery, one bath, extra toilet, steam, large screened porch, good neighborhood; forty-five minutes to Hudson Terminal; $11,000. Owner, 5 Alpine Place, Arlington. Phone Kearny 0652.

MOUNTAIN LAKES—Free list houses for sale. Write Paul Belden, realtor.

NEWARK (Roseville Section, 235 North 11th St.—Beautiful 6-room house, sun porch, breakfast nook, tiled bath; 43x100; near D. L. & W. and buses. Branch Brook 5585.

RUTHERFORD, Bergen County, N. J.—Free picture list houses for sale and rent. Write Van Winkle & Co., Rutherford, N. J.

VENTNOR, N. J.—Exclusive residential section of Atlantic City; choice home on unobstructed ocean view offered for immediate disposal; 6 bedrooms, 4 baths, 2-car garage; present market value of lot $25,000; entire property offered for quick sale at $36,000. Howell, 8,250 Atlantic Av., Atlantic City, N. J.

NEW 6-room house in one of the most delightful New Jersey suburbs; built for private use; circumstances necessitate immediate sale; price and terms will be made satisfactory. Box 262, 1,437 Broadway, N. Y.

Houses—Connecticut.

ARTIST COLONY, Lime Rock, Conn.; circular. Alfred B. Shaw, 41 East 42d St.

Houses Wanted.

HAVE client for three or four story east side, Sixties, Seventies, Eighties; principals only. Bomeo-Macland & Co., Inc., 122 East 42d St.

BROOKLYN houses quickly bought; cash bargains. Wright, 416 Nostrand Av., Madingway 1174.

Summer Homes and Camps.

Long Island.

HUNTINGTON—A real bargain for some one; Summer bungalow, new and in perfect order; restricted colony; large living and dining room, two bedrooms, bath, kitchen and porch; also new garage; located on hill above water, with private bathing beach; immediate possession; full price only $4,250; easy terms to desirable family. Also large wooded bungalow plot, with private bathing beach, for sale at bargain price and easy terms. Theodore A. Hall, corner Main St. and New York Ave., Huntington, L. I. Telephone Huntington 2190.

Summer Homes and Camps.

Westchester.

BEFORE you buy a Summer home write for our booklet on Lake Katonah, where every convenience has been made for your comfort. Ward Carpenter & Co., White Plains, N. Y.

New York State.

CATSKILL MOUNTAINS—7 rooms, attractively furnished bungalow; spring water, swimming pool, garage; $110 season. Boulevard 5440, 272 Burns St., Forest Hills, L. I.

FOR SALE in Adirondacks, Summer home of F. B. Abbey, situated on Long Lake, Hamilton County, N. Y.; fully furnished; motor boats, &c. Write J. B. Holden, Port Jervis, N. Y. Brokers protected.

LAKE FRONT—Plot, bungalow, Sullivan County; sacrifice $700. Courtney, 9 East 45th.

New Jersey.

CLIFFWOOD BEACH (420 Ocean Blvd.)—New 6-room furnished bungalow; will rent for month of August; all improvements. Call Bayonne 1291 or Matawan 12.

Massachusetts.

BERKSHIRE HILLS, Mass.—Available Aug. 5, private camp, lake front; large porch, fireplace, spring water, lavatory; bathing, fishing, boat; garage. X 2423 Times Annex.

Summer Homes and Camps Wanted.

SMALL furnished house; about hour from New York; Sept. 15 or longer; Westchester or Connecticut; moderate rent. 604 West 115th, Frankford.

Lots—Manhattan & Bronx.

207H ST., EAST (near 1st Ave.)—Desirable plot, 100x100, available for immediate improvement; for sale or lease. Van Sicien Trustees, 25 West 43d St. Bryant 6810.

Lots—Queens & Long Island.

WATERFRONT property, very desirable for Summer or all year around home; boating, bathing and fishing; near station, with 60 trains daily, running time to New York 50 minutes; price reasonable with easy terms. Inquire C. E. Rast, 6th floor, 421 7th Av., New York City (entrance 33d St.). Telephone Chickering 5770.

TWO LOTS, near State Park on Long Island, 50 minutes' ride; sell for $900; with $200 cash, balance $20 per month; one minute from Sunrise Highway and two

APARTMENTS

Business Properties

Buildings and Leases.

Lofts—Manhattan & Bronx.

Stores—Manhattan & Bronx.

Offices—Manhattan & Bronx.

Apartments Wanted.

Apartments—Manhattan.

Apartments—Queens & Long Island.

Apartments—Westchester.

Apartments—New Jersey.

Rooms, Tenants Wanted.

Apartments Wanted.

Apartments and Rooms to Share.

Apartments Furnished.

Apartments of Three, Four, Five Rooms.

Apartments of Six, Seven, Eight Rooms.

Apartments of Nine Rooms and Over.

Apartments of Miscellaneous Rooms.

Apartments Unfurnished—Manhattan

Apartments Unfurnished—Queens & Long Island.

Apartments Unfurnished—Westchester.

Apartments Unfurnished—New Jersey.

Business Places Wanted.

Apartments Furnished—Manhattan.

Apartments of One, Two Rooms.

Apartments of Three, Four, Five Rooms.

Apartments of Six, Seven, Eight Rooms.

Apartments of Nine Rooms and Over.

Apartments of Miscellaneous Rooms.

Apartments Unfurnished—Manhattan

Apartments Unfurnished—Queens & Long Island.

Apartments Unfurnished—Westchester.

Apartments Unfurnished—New Jersey.

Apartments Furnished—Queens & Long Island.

Apartments Furnished—Westchester.

Apartments Furnished—New Jersey.

Rooms, Tenants Wanted.

Rooms with Board.

Rooms Without Board.

Rooms to Share.

Summer Resorts.

Country Property.

Miscellaneous.

Furnished Rooms—East Side.

218T, 143 EAST (30th)—Gramercy Park)—Room, bath; single rooms; park privileges.

CHELSEA, 144 EAST (23d)—New management. Club Hotel.
WALK TO WORK.
Live in Gramercy Park Section.
Room rates lowest for prevailing standards; $10 rooms, $20 with baths; applications received at rates $6 to $14 per week; double rooms, $16; swimming pool, free gymnasium, dining hall, library, spacious lounges; exclusive floors for men and women.

27TH ST., EAST (Madison Av.)—Hotel Madison; outside, cool, airy rooms and bath for 2, $15 weekly; other rooms, $9-$12 daily; $1.50 to $3; Summer rates. Lexington 2940.

27TH, 29 EAST—Single, double rooms; light housekeeping; running water, shower; $7 up; large front room, $10. Wachter.

29TH ST., 33 EAST—Furnished room for gentleman only; $35 per month.

30TH, 22 EAST—Spacious four-window studio; mother with private bath. Kehner.

32D ST., 11 EAST—
STRATFORD HOUSE.
Fireproof Residential Hotel.
Convenient to Shops and Theatres.
TRANSIENTS ACCOMMODATED.
Rooms, with bath, $2.50 Day, $15 Week.
SPECIAL RATES ON SUITES.
Complete Hotel Service. Caledonia 4700.

32D, 34 EAST (Grand Union Hotel)—Parlor, bedroom and bath; newly furnished; $24 and $28 per week; full hotel service. Telephone Caledonia 6541.

34TH, 120 EAST (elevator apartment, TW)—2-room, private bath, kitchenette suite; also single, running water; $385.

34TH, 123 EAST—$10-$12; refinement, exclusiveness, privacy. Lexington 0990. Edgar Studios.

34TH, 120 EAST—Comfortable, cool room; elevator apartment. Apt. 9. Caledonia 9635.

36TH, 77 EAST—Attractive doubles, singles; newly decorated; running water; $7 up.

36TH, 106 EAST (Park Av.)—Attractive, quiet, sunny room; gentlemen; references.

37TH, 143-144 EAST—Modern singles, doubles; some private baths; very reasonable.

36TH (36 Park Av.)—Newly furnished, select single rooms, all conveniences; $10.

37TH (302, Lexington)—Large, small, near bath; newly decorated; Summer rates.

39TH (78 Park Av.)—Ideal location; house newly opened; doubles with bedrooms, complete bathrooms, other rooms, service; $20 to $30 weekly; single rooms, $8.

39TH, 20 EAST—
Exceptionally desirable rooms; owner's residence; references.

40TH, 127 EAST—Immaculate cool, single, adjoining bath; elevator; gentleman; $10. Guzer.

40TH ST. (at Madison Av.)—Low Summer rates; on fifteenth floor; single rooms. Hotel New Weston. Plaza 4800.

53D, 51 EAST—Attractive, adjoining bath; private house; reasonable; business man; references.

54TH, 136 EAST—Beautiful large and small rooms; every improvement; refined surroundings.

54TH, 65 EAST—Single rooms, $7; large, $12; private bath, telephone, piano.

56TH, EAST—Cool, light; suitable 1, 2 women; kitchen privileges. Irwin, 1170.

50TH, 56 EAST (near Park Av.)—Single rooms with bath, $12; hot and cold running water, $10; two persons with bath, $14; full hotel service. Telephone Regent 8300.

60TH, 131-133 EAST.
Beautifully furnished, clean rooms; running water; ideal surroundings; bath; light and airy.

60TH, 18 EAST—Room, bath, $21 weekly; room near bath, $40 monthly.

61ST, 32 EAST—Large and small room with kitchenette, all conveniences.

96TH ST., 61 EAST (NEAR PARK).
COMMUNITY CHAMBERS.
New type residence; business woman; rooms done in modern manner; colorful, interesting, livable; maid service; reception room; community kitchens; $9.75-$14.75 weekly; references required. Maud Kean, Director.

66TH (1,036 Park Av.)—Single room, adjoining bath, $8; private bath, $10.

96TH, 50 EAST (Apt. 16)—Comfortable light room, all improvements; references.

LEXINGTON AV., 279 (66th)—Unusual accommodations; single, double; with, without bath; kitchenettes.

MADISON AV. (CORNER 93D ST.)—SINGLE, $10; DOUBLE, $13 WEEKLY; ALL OUTSIDE ROOMS; FULL HOTEL SERVICE; COMFORT WITHOUT EXTRAVAGANCE. ASHTON HOTEL.

PARK AV., 1,062—Unusual single room; elevator; suitable lady. Butterfield 0464. Supt.

ALLERTON HOUSE.
Club residence for men, conveniently located, affording every comfort, with the surroundings and service of the select club; lounge, library, billiards, squash courts and handball courts; rents $12 to $20 per week, according to location; for approved residents only; transients, $2.50 to $3 per day.
For Information Telephone Plaza 6800.
143 East 39th St.

22 East 38th St. 45 East 55th St.
And 130 East 57th St., for women only.
New York. Chicago. Cleveland.

Furnished Rooms—West Side.

12TH, 39 WEST—Cozy front single rooms, private bath, running water; gentlemen.

22D ST., 502 WEST—Allerton House, $6-$12 per week.

30TH ST., 308 WEST (THE IRVIN)—Bed-Living rooms for business women; kitchen privileges. Rates $9.50 to $11. Chickering 1360.

32D ST., 351 WEST.
COMMODORE CLUB HOTEL.
For men and women; new building.
Bedroom, living room combined; kitchenette, bath, swimming pool, gymnasium, restaurant.

46TH ST., 311 WEST (THE CENTURY)—VERY LARGE LIGHT ROOMS, EACH WITH PRIVATE BATH AND SHOWERS; ATTRACTIVELY FURNISHED; $18 WEEKLY AND UP.

47TH, 106 WEST (RALEIGH HALL)—RESIDENCE FOR MEN, where, at rates lower than average, men enjoy comfortable quarters, live well and appreciate quiet, exclusive club life.
$12-$17 WEEKLY; $2-$3 DAILY.

47TH, 143 WEST (Montparnasse)—Attractively furnished, single, double; cool, clean; running water, shower baths, maid service; $10 up.

49TH ST., 130 WEST.
HOTEL CHESTERFIELD.
SINGLE ROOM, ADJACENT BATH, $12 WEEKLY; DOUBLE, $18, WITH PRIVATE BATH, $18 SINGLE.

52D, 22 WEST (5th Av.)—Newly furnished exceptionally large, single rooms, some with baths; suitable two; $9 up.

54TH, 24 WEST—Unusually desirable, cool rooms; single, double; no rooming house.

55TH, 361 WEST—Cheerful single and double rooms; moderate; private house; references.

55TH, 24 WEST—Large room, connecting shower; gentleman.

56TH, 106 WEST.
NEW COLLEGE MEN'S CLUB,
having restaurant, lounge, library and billiard room will rent a few attractive bedrooms to approved non-members.

56TH, 316 WEST (corner Broadway)—Attractive room, running water; $9. Apt. 24

56TH, 216 West (Apt. 3)—Attractive, cool rooms; elevator; gentlemen. Circle 8018.

57TH ST., WEST (corner 7th Av.)—Exquisitely furnished; running water, piano; 2 windows; adjacent bath; in exclusive apartment. Circle 6621.

58TH, 224 WEST—Beautiful outside rooms, single, double; kitchenette; modern. $6.50-$12.

58TH, 60 WEST—Attractive large and medium rooms for gentlemen; unusual environment; telephone, elevator. 7th floor. Bulkeley.

60TH ST. (WEST OF BROADWAY).
ST. PAUL HOTEL.
Summer rates.
Rooms, with running water, $1.50.
Rooms with private bath, $2.
A few combination suites.
Special weekly rates.

61ST, 24 WEST (61ST ST. HOTEL).
Just west of Broadway; modern, desirable, sunny rooms; private bath, $15 weekly; others, $8 up; transients, $1.50 up.
CLEAN—COMFORTABLE—HOMELIKE.

67TH, 143 WEST—Desirable bedroom, running water; gentleman; $10; one flight. Kellen.

70TH ST., 115 WEST (near Broadway).
JUST OPENED.
STRATFORD ARMS.
CLUB RESIDENCE
for men and women; full hotel service.
COOL AND COMFORTABLE ROOMS
together with these club features:
Gymnasium, lounge, reception rooms, billiards; everything to make your stay most inviting; just a few rooms available.
Single rooms, $10 to $15 weekly; double rooms, $12 to $20 weekly; Studio, $400.

70TH (Broadway)—Private family, attractive clean room, comfortably furnished, high-class elevator apartment; business people. Susquehanna 2606.

70TH (Broadway)—Large outside double room, elevator apartment, shower refinement. Endicott 2461.

71ST, WEST—Large room, running water; eastern exposure; refined; elevator apartment; kitchen privileges; business people. Endicott 5606.

71ST, 68 WEST—Second story front room, one small, $7; refined owner's home.

71ST, 243 WEST—Airy, double; also single; hot water; gentlemen; meals optional.

71ST, 115 WEST—Neat, clean single, private bath; private entrance; $10. 3C.

72D, 20 WEST—Large rooms, twin beds; $10-$12-$14; Starlit, 98.

72D, 306 WEST—Large rooms, twin beds, $10-$12-$16; Skylight 81.

74TH, 120 WEST—Excellent accommodations, double, single, matron; immaculate; reasonable; worth investigating.

74TH, 25 WEST—Elegantly furnished, single and large rooms; private baths; suites.

75TH, 57 WEST (10th)—Attractive, double, single; responsible people; $12-$18; references

75TH, 116 WEST—Single, double, with private bath; first floor; couple, gentlemen.

Furnished Rooms—West Side.

76TH, 157 WEST—Attractive, cool, single and double; baths; all improvements.

77TH, 124 WEST—Rooms, bath, toilet, housekeeping; $10-$12; single, $6-$8; meals.

77TH, 34 WEST—Large, every convenience, $15; double, kitchenettes, $8; single, $6.

77TH (231 West End)—Medium rooms, water, kitchenette; $12; single room, water.

77TH, 57 WEST—Bachelor apartment, front room to responsible gentleman. Enid (79).

77TH (335 West End Av.)—Unusual accommodations; double, single; refined; $8 up.

78TH, 148 WEST—Front basement, newly decorated; attractive; kitchenette, bath; Summer rates.

78TH, 132 WEST—Front basement, well furnished; kitchenette, bath; Summer rates.

78TH, 207 WEST (Apt. 6A)—Large, double, airy room; shower, conveniences. Susquehanna 4975.

80TH, 100 WEST (HOTEL ORLEANS)—PASSING BEAUTIFUL CENTRAL PARK; SUNNY, LARGE ROOMS; BATH, $2.50 UP, WEEKLY $15 UP; 2 ROOMS $5; WEEKLY $23 UP.

80TH, 142 WEST—Beautiful back parlor, twin beds, bath, kitchenette; also single.

80TH (4H West End)—River view; piano; kitchenette; single, $6-$10. Dodge.

82D, 329 WEST (2E)—Pleasant double rooms; kitchen privileges; $10 up; refinement.

83D, 233 WEST—Single, double room, private bath. Hermant 68. Susquehanna 1466.

83D, 22 WEST—Attractive rooms, kitchenettes, including bath; $10-$12; single $6.50.

84TH, 17 WEST—Furnished parlor; gentlemen; modern conveniences. Dodd, 2d floor left.

84TH, 327 WEST—Large room and bath, gentleman preferred, private house.

85TH, 202 WEST (Broadway)—Exceptionally clean, sunny room, private American family; every convenience; 96-98; subway, "L." Durando.

85TH, 333 WEST (4W)—Unusually attractive, newly decorated double, single, sunny front rooms, kitchen privileges, piano; Summer rates.

85TH, 100 WEST—Clean, large comfortable, conveniences; gentleman; one flight; $8. Hanley.

85TH, 30 WEST—Attractive large front room, piano, water, kitchenette, phone; $12.

85TH, 50 WEST—Select large or small rooms, neatly furnished; reasonable rent.

85TH, 336 WEST (Riverside Drive)—Nicely furnished one and two rooms; elevator.

86TH, 115 WEST—Beautiful front 3 rooms, private bath, kitchenette; telephone; $17.

87TH, 57 WEST—Back parlor, private bath; suitable 2-3; reasonable. H 412 Times.

88TH, 63 WEST (Central Studios)—Large front studio; piano, bath, kitchenette; $18.

88TH, 63 WEST (Central Studios)—Large front studio, piano, kitchenette, $15.

89TH, 308 WEST—Lovely double, single rooms with, without bath; reasonable; references.

90TH, 17 WEST—Comfortable, well-furnished room; large dressing room; private house.

90TH, 314 WEST—Unusually large attractive front, 3 windows, private bath, immaculate.

92D, 59 WEST—Bright, large room; also hallroom; telephone and bathroom convenient; gentlemen.

92D, 292 WEST—Attractive rooms, $6 up; water, kitchenette, bath, elevator. Hun

94TH, 310 and 315 WEST (near Drive)—One and two room suites; private baths. Neat, airy, cool; kitchen privileges. $6.88-$10-$18. WEEKLY; HOTEL SERVICE

94TH, 308 WEST—Cool, attractive front rooms; single, double, modern apartment; near Riverside; convenient; reasonable. Trigg, Apt. 3E.

94TH, 161 WEST—Cozy, single room, housekeeping; quiet, private home; $5.

95TH, 316 WEST—Single room, maid service, shower; $6. Apt. 1, ground floor.

95TH, 119 WEST—Desirable room, private bathroom, gentlemen, $12; singles, $6-$8.

96TH, 214 WEST—Attractive double, kitchenettes; elevator; private entrance; near subways. Merrill.

97TH, 311 WEST—Beautiful large room, bath; elegantly furnished; elevators $10. Gagnee.

97TH, 1 WEST (facing Central Park)—Elegantly furnished, large rooms; running water; hotel service; suitable 2; $6 up.

98TH, 254 WEST (Robert Burns)—Single and double rooms, newly furnished, modern, kitchen privileges; near subways; $8 up.

99TH, 250 WEST (Broadway)—Beautiful, large; washroom, shower; private family; reasonable. 3E.

100TH, 237 WEST—Beautifully furnished, large room; bath, shower; southern exposure; kitchen privilege; reasonable; also single room, $5.

103D, 244 WEST—Attractive doubles, with, without baths; kitchenettes, pianos, $14-$20; basement $12-$16; single $5-$7.

105TH, 248 WEST (Broadway)—Neat, light room; elevator; gentleman; references; call after 1 P. M. Clark, (4N).

107TH, 229 WEST—Attractive, light, single; taxi meter; $7; telephone, shower. Hanbrodck (2).

107TH, 219 WEST (Apt. 2)—Attractive, single, double; telephone; shower; suitable gentlemen.

110TH, 730 WEST (7D)—Unusual room, lady Christian family; references. Dart, Cathedral 5456.

112TH, 2,880 (Broadway) (3D)—Attractive room, airy, single; $6.50; elevator; top floor.

131ST, 519 WEST (near Broadway)—Summer rates; beautiful outside single, $5; double, $10; elevator; kitchen privileges; showers; 2-3 room housekeeping suite. Edgecombe 5317.

161ST, 600 WEST—Room and bath, private family; $10; references required. Steinberg.

CENTRAL PARK WEST, 58 (Apt. 6 South)—Beautiful studio, overlooking park; also lovely room; sublet for one-half rent.

CLARK-MONT AV, 200 (Apt. 6), near Broadway (125th)—Attractive outside double, single; piano; kitchen privileges. Universal 9053. Holton.

GREENWICH VILLAGE (49 Grove St.)—Light, artistic; reasonable; elevator building; conveniences; lady, Ring Apt. 43 or 6B daily.

GREENWICH VILLAGE—Women, interest, one double room; remodeled; fireplace, cooking. Leighton, 60 Morton.

GREENWICH VILLAGE (232 West 11th)—Room, bath, fireplace; $9-$12. Snyder.

RIVERSIDE DRIVE, 340 (Apt. 4B)—Handsome outside room; magnificent river view; piano; also others, single, double; running water; kitchenette; refined surroundings; house like; $7-$16.

RIVERSIDE DRIVE, 362 (160th)—Delightful, large, magnificent view; double, single; reasonable. Manning.

RIVERSIDE DRIVE, 202—Redecorated 1-2 rooms, home atmosphere; kitchen privilege. Reynolds.

RIVERSIDE DRIVE, 24—Large, double, single, dressing room, private bath, shower; elevator.

RIVERSIDE DRIVE—Large, bath, shower; accommodate two; $10, $12; select. Cathedral 6378.

RIVERSIDE DRIVE, 400 (112th)—Two connecting rooms, kitchenette, bath; reasonable. Cathedral 7067.

RIVERSIDE, 356 (137th)—Outside room, adjoining bath, twin beds. Arner, Bradhurst 4531.

Furnished Rooms—West Side.

WEST END AV.—Attractively furnished large, light, quiet room, with or without kitchen privileges, or smaller, with privacy. Apt. 4F. Riverside 2958.

WEST END (96th)—Small desirable, private bath; private apartment; gentleman. Riverside 2946.

HOTEL WELLINGTON.
7th Av. and 55th St.
Summer rates now in effect; room adjoining bath, single, $12; double, $16; private bath, single, $17.50 and up; double, $24. Circle 2100.

CLAREMONT CLUB.
Attractive rooms, running water, river view, $6 up; club atmosphere, gymnasium; references. 180 Claremont Av. (125th).

FOR RENT—2 large room with private bath, furnished or unfurnished, in high-class home. Academy 5363.

NICELY furnished, private bath; 2 blocks subway; convenience; references. Call Lafayette 7653, after 5 P. M.

Furnished Rooms—Brooklyn.

HOTEL PIERREPONT
Pierrepont and Hicks Sts.
Inspect these wonderfully cool rooms now.
New 500-room hotel for men and women; swimming pool, gymnasium, social rooms, roof solarium; excellent harbor view; 2 minutes to Wall St.; light, airy rooms, $10 to $25 weekly. Main 5300.

Furnished Rooms—Staten Island.

ST. GEORGE—Furnished rooms to let; some with twin beds; two minutes walk from the ferry; meals if desired. Z 2405 Times Annex.

Furnished Rooms—Long Island.

FAR ROCKAWAY—Beautiful ocean rooms; private bathing; kitchen privileges. Far Rockaway 1100.

MANHATTAN BEACH—Beautiful large room, refined couple or girls. Sheepshead 2429.

Furnished Rooms—Wanted.

YOUNG MAN, Hebrew-American, wants single modern room, near subway; state price and full particulars. H 412 Times.

Unfurnished Rooms.

FOR RENT—One large room, with private bath, furnished or unfurnished, in high-class home. Academy 5363.

Board—Manhattan—Bronx.

11TH ST., EAST OF 5TH AV.,
HOTEL VAN RENSSELAER.
Summer rates on American plan (all meals included): 2-room suites, with bath, 2 persons, $55 weekly. Stuyvesant 1410.

75TH, 57 WEST—Breezy, southeast, overlooking park, newly decorated; delicious food. Warren.

80TH, 21 EAST—Immaculate rooms, Southern cooking, table guests; reasonable. Rhinelander 1863.

82D, 124 WEST (Graycourt)—Private bath, running water; steam; telephone; attractive house.

105TH, 76 WEST — Comfortable rooms, gentleman's home; southern table; companionable circle of guests; reasonable; references. Clarkson 1530.

114TH, 611 WEST—Real home; single, $15; double, $26. Herman, Cathedral 6725.

143D, 561 WEST (5A)—Large Broadway front; excellent food; refined American home.

WASHINGTON SQUARE, N. W.
HOTEL EARLE.
Summer rates on American plan (including all meals): Room and bath, 1 person, $25 and $30 weekly; 2 persons, $40 and $50; 2-room suite and bath, 2 persons, $50 and $60; full hotel service. Spring 9450.

WASHINGTON SQUARE, S. SOUTH—A HOTEL ROOM AND 3 EXCELLENT MEALS A DAY AS LOW AS $21 PER WEEK. HOTEL JUDSON, SPRING 5360.

NURSE, registered, will board convalescent semi-invalid or elderly person; cool room; splendid view; near Riverside. Academy 9650.

Board—Brooklyn—Queens.

KEW GARDENS, L. I.—Bright, outside rooms, metropolitan hotel cuisine at rates no higher than dismal rooms alone in the city; private tennis courts, billiard room, dancing; monthly fare on electric trains $7.81. Kew Gardens Inn, Queens Blvd. and Union Turnpike. Richmond Hill 8892.

Board—Staten Island.

Why Suffer in Sweltering Manhattan!
THE BYRON,
Ocean Traffic Passing Windows.
20 Min. Sail Downtown N. Y., 5c Fare;
50 Lovely, Cool Rooms, Porches, Lawns.
$18 Single, $30 Double, Also Suites for Families.
71 Central Av., St. George, S. I.
Tel. St. George 331. Booklet.

Board Wanted.

BY Sept. 1, attractive home for healthy, refined boy, 6½ years; near good school; room for business mother, WRITE details. Mrs. K., 278 West 70th.

Country Board.

New Jersey.

ORANGE—548 Lincoln Av.: a beautiful country home; healthy spot; ideal for permanent guests; large rooms, running water; baths; exclusive district; convenient transit; buses; excellent French cooking; single $20, double $35. Phone Nassau 3822. Marcel Vromme.

RIVERSIDE—English family, attractive home, 2 commuters; $26. Z 2408 Times Annex.

New York State.

KINGSTON—Mountain Lake Farm (R1); bathing, boating, fishing on premises; German cooking; improvements; $18 up. H. Schroeder.

SUMMIT—English family, attractive home, 2 commuters; $26. Z 2408 Times Annex.

Westchester.

RYE—Accommodations refined Americans in adult camp; water sports at door; outdoor eating, sleeping; commuters, week-enders taken; references required. Box 96, Harrison.

SCARSDALE—Large room, private family for one enjoying home hospitality. Pennsylvania 5944.

Country Board Wanted.

BOARD, wanted for man and wife on a real farm within 50 miles of New York. Write D. J., 200 East 236 St.

HOUSEHOLD SITUATIONS WANTED

35 cents per agate line daily; 65 cents Sunday.
Advertisements may be placed at any branch office of The Times or at any of the 300 classified advertising agencies located throughout the city.

Female.

CHAMBERMAID, Dutch girl, just landed from Holland, speaks German, desires position chambermaid; servant maid. Box 122, 228 8th Av.

COMPANION-NURSE, American, to lady; cheerful, efficient housekeeper; best references. Bridgeport 8162.

COMPANION to lady; English, good accompanist, vocalist; references. L 223 Times.

COOK-HOUSEWORKER, Finnish, excellent baker; competent manager; thoroughly reliable; references; others. Palm Agency, 637 Madison Av. Volunteer 4922.

COOK, light housework, thoroughly experienced; 5 years last place; best references; city, country. 151 East 61st. Regent 6686.

COOK, colored, experienced, competent, reference, wishes position; sleep out. Bradhurst 3093, all week.

COOKS, housekeepers, chambermaids, nurse-maids, part timers, couples; recommended. Finnish Agency. Harlem 6294.

COOK, French, young, reliable; where waitress is kept; $85. Chelsea 7862.

COOK and housecworker; 2 years' reference; $10. Academy 5060.

COOKING, general housework experience, colored; lady. Harlem 9305.

DRESSMAKER, excellent fitter, smart, youthful models; $3.50; remodeling or references. P 97 Times.

DRESSMAKER, colored, accurate copyist, remodeling, reliable, alterations, quick; $9 daily. Bradhurst 8992.

GIRL, colored, part-time housework or chinese work; private. G., 1,047 Fulton St., Brooklyn. Call all week.

GIRL, thoroughly experienced in housework, wishes few hours, evenings; reference. Edgecombe 8705.

GIRL, colored, wishes housework, cook, maid; best references. Phone Lehigh 2626.

GIRL, German, wishes position; sleep out; speaks English. Sehn, 140 West 94th.

GOVERNESS, thoroughly experienced, French, German, English fluently, physical care; references. Endicott 0294.

HOUSEKEEPER, cooking, care of children, full charge. Desirable, Madison Agency, Regent 9242.

HOUSEKEEPER or lady's maid; part time; refined, colored; excellent reference. Audubon, 9283.

HOUSEKEEPER, companion to lady; elderly couple, mother's helper. M 156 Times.

Female.

HOUSEKEEPER, American, thoroughly reliable; part time; business people; West side. Academy 4625.

HOUSEWORK—Reliable woman wants part time or few hours mornings. Cathedral 8142.

HOUSEWORK, Irish girl; lately landed. Paterboro 4736.

HOUSEWORKER, German, educated; also care children; day or part time. University 4932.

HOUSEWORKER. GERMAN, 27, Good cook, clean worker; good disposition. Kane's, 745 Madison (64th). Rhine. 5368.

HOUSEWORKER, part time, colored, reliable worker; references. Mornings, Edgecombe 4417.

HOUSEWORKER, colored, good cook; experienced; references; part time. University 9193, all week.

HOUSEWORK, young German girl; family without children. Prospect Av., 307 East 135th.

HOUSEWORKER, German woman, wishes part-time work mornings. Weiss, 224 East 87th.

HOUSEWORK, general; references; neat colored girl. Call Monument 7068.

KINDERGARTNER takes children to park mornings, afternoons, all days; children called for at home or school and taken home; open all Summer; bus service to beaches. 252 West 82d. Schuyler 5428.

LADY, Norwegian, refined, wishes a few hours by seamstress work; good wages; best references. Miss A. Telefsen, 562 54th St., Brooklyn. Phone Sunset 8502.

LADY'S MAID, lady's useful companion, English. Smythe, General Delivery, East Northport, L. I.

LAUNDRESS or cleaner wishes few days; experienced Southern girl, colored. Monument 2397.

LAUNDRESS, first class, experienced; references, Tuesday, Wednesday and Thursday. Monument 0611.

MAID, light colored; business people or doctor's office; 3-4 years' reference. Phone Audubon 8049, all week.

MAID, colored, good cook; reliable; references. Monument 3429.

MAID—Competent lady's maid, or small family. Audubon 9285, call after 9.

NURSERY GOVERNESS, REFINED; EXCELLENT REFERENCES. VANDERBILT 7122.

HOUSEHOLD HELP WANTED

70 cents an agate line daily; 75 cents Sunday. Telephone LAckawanna 1000.
Advertisers may telephone our suburban offices from 9 A.M. to 5 P.M.
New Jersey, MUlberry 3900. Westchester, White Plains 5300. Long Island, Garden City 3605

Male.

SUPERINTENDENT for country estate, thoroughly familiar gardening, greenhouse, cows, stable; entire responsibility. Apply by letter, Y 2045 Times Annex.

JAPANESE, must be excellent cook and housecworker; state if you can drive car; small family; highest references required. Y 2116 Times Annex.

Female.

COOK, housecworker; must be experienced; references. Telephone Lexington 2487.

NURSE—Highly trained baby's nurse for two weeks-old baby boy. Call Mishach, Far Rockaway 6178.

GENERAL HOUSEWORKER, white; small family; country for Summer. Call Tuesday, 9 East 88th St., Apt. 12B.

GIRL, white, to take care of 1-month-old twins; sleep in; position permanent. Apply 201 35th St., North Bergen, N. J., Apt. 7C.

GIRL, colored, general housework, plain cooking; sleep in; $60. Wadsworth 4124, 9-1.

Employment Agencies.

COOKS, housecworkers; employers free; white, colored; parlormaids, cleaners, laundresses, chambermaids, waitresses, chauffeurs, couples; men furnished for all positions, reliable references; quick service, city, country. Call University Agency, Monument 4161.

COOKS, HOUSEWORKERS, CH. MAIDS, NURSES, INFANTS' GOVERNESSES. Better help for better families. Recommended LAZARE AGENCY.
624 Madison Av. (59th). Regent 8200.

BERTHA CARLSON'S Swedish Agencies. Excellent servants. 2,415 Broadway, corner 80th. Schuyler 1087. East side, 787 Lexington (61st). Regent 6335-6336.

CHAMBERMAIDS, cooks, waitresses, housecworkers, laundresses, nurses, governesses; references investigated. Limited Agencies, 103 East 72d. Butterfield 8050.

CZECHOSLOVAK AGENCY. Lehigh 6709. Housecworkers, experienced cook, mother's helpers, part-timers, couples.

HOUSEWORKERS, neat colored girls, investigated references, wish places; other Southern help supplied. Lincoln Industrial Exchange Agency, 314 West 59th. Phone Columbus 8022. Established 1892.

MRS. KEMP'S AGENCY, experienced colored cooks, housecworkers, couples, day workers. Audubon 2856.

Male.

BUTLER, Japanese, valet; long experience; references. Good English; last place 6 years; drives car; references. Sane. Plaza 6752.

CHAUFFEUR, mechanician, single, 42. Irish, long experience; excellent references; reliable in every respect; own uniform; city, country or touring anywhere. Carroll, Rhinelander 0293.

CHAUFFEUR, 15 years' experience driver; repairing all makes; neat, polite, careful driver; city or country; permanent or temporary. Telephone Tighe Garage manager, Circle 1881.

CHAUFFEUR, married, wishes permanent position, anywhere; neat appearance; careful, courteous driver; highly recommended. Phone Mahwah 5300, Jno. Bridge; companionable circle of guests; reasonable; references. Clarkson 1530.

CHAUFFEUR — High-class private chauffeurs supplied free. Society of Professional Automobile Engineers, 153-159 West 64th. Trafalgar 6184.

CHAUFFEUR, 5 years' experience; private or commercial. Harlem 9305.

CHAUFFEUR-MECHANIC, Swiss, 5 years; city references. Honore, 140 West 75d St.

Male.

CHAUFFEUR-MECHANIC desires position; private family; 10 years' experience; all make cars; excellent references. Phone Trafalgar 6865.

CHAUFFEUR, married, long experience, high-grade cars, permanent position wanted; personal references. Irwin, 166 West 89th. Schuyler 1339.

CHAUFFEUR, mechanic, married, 14 years' private experience; city, country; Fleet, Packard, Lincoln; 10 years last family, Riverside 8323.

CHAUFFEUR, mechanic, married, 27, neat, gentle, wishes position; private; 4 years' experience driving, repairing; references Brogan, Rhinelander 1063.

CHAUFFEUR, German-American, married, 20 years' experience; careful driver; best references; city, country, Kochler, 307 East 63d.

CHAUFFEURS, private, furnished; reliable, experienced; highly recommended. German Chauffeur Club. Butterfield 0959.

CHAUFFEUR, valet, sportsman's requisites; knowledge motoring and aircraft; extensively traveled. Circle 8365.

CHAUFFEUR, colored, private; references; useful; experienced high-powered cars; anywhere, Audubon 1926.

CHAUFFEUR, private; uniform; references; 14 years' experience. Renna, Butterfield 6340, extension 414.

CHAUFFEUR, Japanese, skillful driver, expert mechanic; 10 years' experience; references, Edgecombe 4432.

CHAUFFEUR-MECHANIC, German, single; city, country. Kunze, 140 West 124st. Monument 0298.

CHAUFFEUR, German, 34, single, 12 years' experience; all high-class cars. Kingsbridge 8529.

CHAUFFEUR, private; city, country; references; married. Swanstrom, 317 East 77th. Butterfield 5066.

CHAUFFEUR, colored, position private; long experience; reference; willing. Audubon 4024.

COUPLE, young, wife Hungarian, first-class, experienced cook, also fine fancy baking; man, German, good butler (drives car); desire a good, permanent position with private family in country; excellent references; salary $180 monthly; Connecticut or New York State preferred. M 150 Times.

COUPLE, Japanese, experienced cook, butler, chambermaid; excellent references. Hans, 1,796 Lexington Av.

COUPLE, German; man excellent chauffeur; wife good cook or chambermaid, waitress; best references. Sacramento 5896.

GARDENER, Scotch, single, experienced; private place; references. C 283 Times.

GARDENER, single; good handyman, inside, outside; moderate wages. M 117 Times.

GENTLEMAN, educated, desires engagement as companion to gentleman; not a professional, but has had experience in the caring of invalids. Address Gordon, 26 Lenox Av., East Orange, N. J.

MAN, colored, handy, useful; good plain cook; anything legitimate; reference, Harlem 8397.

Employment Agencies.

COUPLES—ALL COMBINATIONS—COUPLES. Quality selection of experienced, competent help.
Investigated references. Reasonable wages. Also number lately landed Germans, $125. Lazare Agency, 624 Madison Av. Regent 8200.

JAPANESE HIGH-GRADE AGENCY—Most reliable cooks, butlers, chauffeurs, couples, housecworkers, &c.; references investigated. 121 West 42d. Bryant 7787.

JAPANESE EMPLOYMENT AGENCY, 110 West 42d. Reliable cooks, butlers, housecworkers. Wisconsin 4900.

COUPLE, USEFUL, $150.
Excellent servants with good references. Kane's, 146 Madison (65th). Rhinelander 1549.

CHINESE Domestic Agency, 575 Lexington Av. 2446—Competent cooks, butlers, housemen, chauffeurs.

Situations Wanted—Female.

ACCOUNTANT, part time or temporary; college graduate; thoroughly experienced and competent; best references; moderate salary. H 407 Times.

BOOKKEEPER - STENOGRAPHER, many years' experience; conscientious, pleasing personality; capable of taking full charge of office. Susquehanna 9630.

BOOKKEEPER, intelligent, varied experience, assume full charge and responsibility; pleasing personality. Rosenwasser, 27 Belfour Place, Brooklyn. Lafayette 1125.

BOOKKEEPER-CORRESPONDENT, 10 years' experience; conscientious, full charge; excellent references. W. Glaser, 33 Turner Place, Brooklyn, N. Y.

BOOKKEEPER - ACCOUNTANT, books opened, kept, audited; accounting, bookkeeping service. 2046 Times.

BOOKKEEPER—Full charge; 9 years' experience; knowledge stenography. L 229 Times.

BOOKKEEPER, typist; 8 years' experience; accounts receivable, payable, &c.; $30. Englewood 2650.

BOOKKEEPER-STENOGRAPHER, full charge; office and books, experienced; $35. Fels, Bingham 5638.

BOOKKEEPER-STENOGRAPHER, 8 years' experience; complete charge; $30. J 669 Times Downtown.

BOOKKEEPERS, stenographers, typists, clerks; registered; $12-$25. Owens Agency, Barclay 9084.

BOOKKEEPER-STENOGRAPHER, 6 years' experience; complete charge; references competent. Berkshire 8160.

BOOKKEEPER, seven years' experience, complete charge double entry books; finest references. C 257 Times.

BOOKKEEPER, typist, ten years' manufacturing experience; control accounts. Bensonhurst 2208.

BOOKKEEPER, experienced double entry; capable and trustworthy; salary $35. M 152 Times.

BOOKKEEPER-SECRETARY, excellent stenographer, refined; 9 years' experience; full charge. Kilpatrick 0877.

BOOKKEEPER-TYPIST, full charge, controlling accounts, schedule, trial balance; $35. Sunset 1230.

BOOKKEEPER-TYPIST, executive ability thoroughly experienced; efficient controls financial statement. Dewey 3530.

BOOKKEEPER-ACCOUNTANT, expert office manager; 10 years' varied experience; well educated. Apt. 23, 701 West 176th St.

BOOKKEEPER, assist stenographer, bright beginner, intelligent. Becker Business Institute, Tremont 4400.

BOOKKEEPER, stenographer; 8 years' experience; full charge; trial balance, controls. Spring 9067.

CASHIER, four years' experience; accurate and qualified. Dewey 3058.

CLERICAL ASSISTANT, 19, useful; 1:30-5:30; $5. Anna, Nevins 7383, American School.

CLERICAL WORKER-TYPIST; part or full time; reliable. Alpha School, Pulaski 2094.

CLERK; exceptional college graduate; knowledge stenography, typing; some experience; $20. Kilpatrick 0342.

CORRESPONDENT, literary ability, secretarial experience, college training, compose own letters, cultured, initiative. H 401 Times.

DENTIST'S OFFICE ASSISTANT, Englishwoman, 25, energetic, capable, reliable, familiar with office work; references. E 886 Times Downtown.

DRESSMAKER wishes contract with reliable manufacturer of ladies' dresses. The Elite Dress Shop, 2304 West 116th St.

OFFICE GIRL—Clerical typing; afternoons, 1:30-5:30; $6. Tremont School, Tremont 4484.

SECRETARY-EXECUTIVE; expert stenographer, ten years' experience; open for position due to company's removal of office from New York; pleasing personality; age 25; constant; salary $30 weekly, minimum. J 668 Times Downtown.

SECRETARY-STENOGRAPHER, Christian; 7 years' experience; competent; $35; permanent, Wisconsin 2308.

SECRETARY-STENOGRAPHER, executive ability; eight years' organization and business experience. Bryant 6546.

SECRETARY — Experienced stenographer, graduate nurse, desires position physician's office. Y 2108 Times Annex.

SECRETARY-STENOGRAPHER, long experience, efficient, reasonable, hands details. Phone Dayton 2900.

Situations Wanted—Female.

SECRETARIAL SCHOOL (5th Av.)—Highest type American, high school, college expert in dictation or bookkeeping; $20 to $40. Murray Hill 5030. Miss Lynch.

SECRETARY-STENOGRAPHER, diversified experience; knowledge French; capable, conscientious. Schuyler 9035.

SECRETARY, varied experience, competent, capable; complete charge; college training; $30. Bryant 0066.

SECRETARY-STENOGRAPHER; college education; expert; pleasing personality; references; $33-$40. Slocum 2173.

SECRETARY-STENOGRAPHER, alert, conscientious; 5 years' diversified experience. Susquehanna 4270, Apt. 3 S. W.

STENOGRAPHERS, typist, bookkeeper, knowledge office routine, neat

Help Wanted—Female.

TYPISTS (2), experienced, capable, for general clerical work in aeronautical firm. Pioneer Instrument Co., 754 Lexington Av., Brooklyn.

TYPIST and stenographer, experienced; must be rapid; steady position. Apply Manager, Room 618, 123 Williams St., New York.

TYPIST and clerical worker; salary to start $25; state age, experience and education, religion. J 875 Times Downtown.

TYPIST, knowledge stenography; $15 start. Call Tuesday, 9 A. M., 67 West 44th St., Room 1503.

UNDERWOOD billing machine operator, experienced and reliable; opposite 42d St., on New Jersey side. Y 2107 Times Annex.

WAITRESSES, EXPERIENCED, OF GOOD APPEARANCE, PART TIME. APPLY BUTLER'S, 110 EAST 13TH.

YOUNG LADIES.
STENOGRAPHERS, CLERKS.
DICTAPHONE OPERATORS, TYPISTS.

Positions in Long Island City and Flushing; congenial working conditions, with opportunities for advancement.

NEW YORK & QUEENS
ELECTRIC LIGHT & POWER CO.,
APPLY EMPLOYMENT BUREAU,
40-42 LAWRENCE ST., FLUSHING, L. I.

YOUNG LADY, HAVING EXPERIENCE STENOGRAPHY AND TYPEWRITING, PHONE BOARD, DIAL SYSTEM, AND KNOWLEDGE OF BOROUGHS BOOKKEEPING MACHINE OR WILLINGNESS TO LEARN ITS OPERATION. APPLY OWN HANDWRITING, STATING QUALIFICATIONS AND SALARY EXPECTED, P. & R., 38 NORTH MOORE ST.

YOUNG LADY for subscription and mailing department of monthly magazine; must have experience and be familiar with addressograph. Box 27, Room 2000 Times Bldg.

YOUNG LADY, with experience general office work including typing. Koppel Printing Co., 407 Broome St.

YOUNG LADY, experienced in filing, Monitor board and typing; Christian firm. C. R. Gibson, 118 East 16th.

YOUNG LADY, experienced, attractive, for doctor's office. Y. L., 129 Times.

YOUNG WOMEN.

10 ARE REQUIRED IMMEDIATELY.

ALL NIGHT HOURS.

APPLY

1,138 BROADWAY, CORNER 27TH ST.

THE CENTRAL NATIONAL CORPORATION, the securities affiliate of The Central National Bank, Broadway at 40th St., has an opening for a capable stenographer and typist. APPLY BY MAIL ONLY, stating past experience and salary.

UNDERGRADUATE NURSES for day duty. Hospital, 321 East 42d St.

Sales Help Wanted—Female.

CHRISTMAS CARD SALESLADIES.

Big money handling America's most widely known line of individually monogrammed personal and business Christmas greeting cards; very liberal daily paid commission together with generous monthly bonus with samples and everything necessary to do business with furnished free. Write, phone or call

THE PROCESS CORPORATION,
23 Church St., N. Y. Tel. Barclay 4173.

SALESGIRL wanted; ladies' specialty shop; must have experience; salary. De-An-Ay Shop, 31-11 Broadway, Astoria, L. I.

SALESLADY, intellectual, refined; opportunity to learn good business; Publishers' Educational Service; guaranteed income $1,800 first year; commission also. G. M., 644 Times Downtown.

SALESLADIES, over 25, ladies' wear, experienced, with following; $25 weekly; also inexperienced and part-time workers; commission. 38 West 32d. Room 506.

SALESWOMEN.

Bergen County is the PLACE,

Gilvan is the COMPANY,

Now is the TIME

to get your share of the greatest money-making opportunity that has ever existed in New York. An opportunity to make big cash commissions for yourself by helping others to own a home through the safest, most profitable investment; namely, well located real estate on the eve of the coming of the greatest transportation development of all times.

We can start ten ambitious women working immediately under the supervision of an experienced manager who will aid you to make money from the start. Don't hesitate because you are not experienced. Some of our biggest producers never sold anything in their lives before they joined our prosperous sales organization.

Tear out this ad and put it in your pocket as a memo, then come in any day this week and see our Mr. George J. Kilgore for a brief, courteous explanation of our proposition.

GILVAN, INC.,
374 Madison Av., cor. 40th St.
Entire Tenth Floor.

SALESWOMEN,

PART TIME.

R. H. MACY & CO., INC.,

HAVE A FEW PERMANENT PART-TIME OPENINGS, HOURS 10:45 A. M. TO 4:20 P. M. IN THEIR ACCESSORY, DRESS MATERIAL, READY-TO-WEAR AND UPHOLSTERY DEPARTMENTS.

EARNINGS ARE GOOD FOR THOSE PARTICULARLY ADAPTED TO SELLING IN THESE DEPARTMENTS BY PREVIOUS EXPERIENCE. TRAINING OR BACKGROUND.

APPLY FROM 9:30 TO 5:30 AT EMPLOYMENT OFFICE, 187 BALCONY, WEST BUILDING.

SALESWOMEN (3), 21 to 50, ladies' wear; salary $25; position permanent, with promotion; also inexperienced and part time. Apply in person, Mr. Logan, Hotel Continental, 41st and Broadway.

WOMAN OF ABILITY.

Excellent opportunity for splendid earnings in a highly successful sales organization; we want a woman, age 28 to 50, who has high ideals and practical business sense, who has at least a high school education, is willing to work energetically and purposefully, to make a real place for herself and to earn above the average; complete cooperation and thorough sales training given; commission, bonuses and railroad fare; must be free to leave the city. The Book House for Children, Suite 1100, 351 5th Av.

LADIES.

Any ambitious young woman can make a desirable connection with us calling on interested parties in our fast-selling developments; we are the most active real estate organization in this city and offer salespeople incomes far beyond their dreams.

You need no previous experience, as we teach and train you and experts work with you and close your deals.

Commissions paid promptly in full, no waiting, no debits. Come in and talk it over and convince yourself any day, 10 A. M. to 6 P. M.

McGOLRICK REALTY CO., INC.,
225 WEST 34TH ST., SUITE 308.
Ask for Mr. H. T. Muller.

WOMEN

to represent our educational department; an opportunity for the woman of vision to establish herself in the business world; previous experience not necessary, but sensible personality essential; guaranteed income; commission and bonus.

F. E. COMPTON & CO. 19 WEST 44TH.

WOMEN,

SALARY AND COMMISSION.

Wanted by a large real estate organization; pleasant work; real opportunity. Apply to G. M. Edwards, 225 West 34th St., New York City, one flight up.

YOUNG LADIES (21-25) (2)—We have openings in circulation department of nationally known publication for those who have had outside selling experience and possess personality and ambition; wonderful opportunity, advancement; salary guaranteed. Mr. Dee, Room 1101, 570 7th Av.

YOUNG WOMEN.

SALARY AND COMMISSION.

Preferably experienced in direct sales, introducing smokers' necessity; every smoker prospect; marvelous opportunity to earn large income weekly. Apply Room 1068, 1,134 Broadway.

YOUNG WOMEN (4), age 20 to 30; opportunity offered to join unusual woman's organization; build your own business; custom shirt service; unlimited possibilities; salary, commission. Call 2 to 10, Gordon, 500 5th Av.

MODEL, size 16 or 36, with following among coat buyers, better line; opportunity to make big money; salary. 147 West 35th St., 16th floor.

TELEPHONIST—On commission, to make telephone contacts for advertising sales service to advertisers. Room 901, 1,457 Broadway.

WANTED—Retired nurse to sell surgical supplies; commission. Kay's Pharmacy, 1,245 Nostrand Av., Brooklyn.

Help Wanted—Nurses' Registries.

OFFICE SERVICE CO.,
103 Park Av., corner 41st St. Est. 1900.
SELECTIVE INDIVIDUAL SERVICE.
DENTAL ASSISTANTS, HYGIENISTS, &c.

GRADUATES, registered, hospital duty; room in, out; call until Friday; attendants (rooming in) 2 West 125. Hospital Exchange.

Help Wanted Female—Agencies.

NATIONAL
EMPLOYMENT EXCHANGE,
Hudson Terminal Building,
30 Church St.

COMMERCIAL AND MISCELLANEOUS.
Secty.-Steno (2), college ed.; thoroughly trained secty. $175
Secty.-Steno., radio, interesting future $35
Steno., knidge. bkkpg., small office $30
Bkkpr., com. charge, respon. position ..... $40-$45
Steno., refined, attractive, some exp.. $28
Steno., sugar brkr., rapid advancement $28
Steno., H. S. grad., will train in law $25
Steno., technical, small office $25
Typist, H. S. grad., knowl. of bkkpg. $25
Steno., clean cut beg. $18
Steno, capable developing into secty. $23
Steno., dictn., shipg. or R. R. exp. ..... $22-$25
Typist, billing exp. ..... $22-$24
Typist, exp. voucher clk. $23
Asst. Bkkpr., cont. custs., bal. accts. rec. $22
Clerk, learn comput., know bkkpg. ..... $22-$25
Clerk, know bkkpg., steno., B'klyn. $17
Steno., dictn., imptrs. beg. $15
2 File Clk., beg., neat, attr. ..... $15-$16 mo.
Clerk, beg., Bronx $15
Typist, dictn., H. S. grad. $80
Asst. Bkkpr., post sales & cash $90

OFFICE DEVICES.
Clerk, Addressograph Oper., take charge subscription dept. for magazine ..... $35-$30
Tel. Opers., typing, A1 girls ..... $22-$25
Underwood Bkpr., $30, Fairfold Billers, $25
El.-Fisher Bkprs., exp., $30. Billers, $27
Comp. Opers., jrs., $20-$22; exp. $25-$30
Dictaphone, Ediphone Opers., exp. $25
Typist, biller, oper. comptometer $25
Receptionist, operate monitor bd. $20

INSURANCE STENOGRAPHERS, TYPISTS, BOOKKEEPERS, DEVICE OPERATORS, CLERKS, BEGINNERS.

Numerous attractive permanent and temporary positions are available at this time. Some offering vacations in addition to good hours, lunches and rapid advancement. Salaries ..... $15-$30

BANK AND WALL ST. POSITIONS—
Italian-Eng., or Ital. Steno. $35
Steno.-Secty., learn brokerage $35
Stenos., learn bank & brokerage ..... $25-$35
Stenos., beginners, learn bank ..... $20-$25
Typists, learn bank & brok. ..... $28-$30
Typists, learn bank & brok. ..... $25-$28
Typists, juniors, brokerage ..... $20-$23
Typists, beginners, learn bank ..... $17-$20
Bkkpr.-Asst. Cash., bank $30
Sw. Bd.-Typists, brok. exp. $30
Clerks, 25-30 yrs., good penman $25
Ledger Clerks, learn brokerage $30
Clerks, 27-30, banks, will train $90
Clerks, H. S. grads.; beginners and exprd.; learn bank and brok. ..... $13-$28
MANY OTHER OPENINGS.

HAMILTON
EMPLOYMENT SERVICE,
50 CHURCH ST.,
HUDSON TERMINAL BUILDING.

UPTOWN OFFICE,
342 MADISON AV., at 44th St.

STENOGRAPHERS:
TEMPORARY STENOS. ..... $35-$40
SECY.-STENO., legal, adv. $35
STENO., export exp. $35
SECY.-STENO., sales, good hours $35
STENO., brokerage exper. $35
STENO.-TEL. OPR., brokerage $35
STENO., small sales office $30
STENO. (3), good hours, variety $30
STENO.-SECY., small office $25
STENOS., $25; STENOS., (16); openings to be filled AT ONCE; any line of business, banking, brokerage, commercial, &c. $25
STENO., small mfg. office, clerical details, interesting $18
STENO., steamship office, lovely office, nice location $20
STENO. H. S. grad beginner $17

TYPISTS-CLERKS:
TEL. OPR., brokerage exp. $30
TYPIST, long-carriage machine $25
TYPIST-CLERK, jersey City $25
TEL. OPR., receptionist, small office, busy board $25
TYPIST, billing exp. $25
CLERKS, bus., good at figures, some H. S. educ. ..... Mo. $90
TYPIST, club, congenial office, good location, easy hours $20
TEL. OPR.-TYPIST, mfg., central location, meet people $18
TYPIST, little experience $17
CLERKS, age 17-18, H. S. education, large, small corps. ..... $13-$17

BKPRS.-MACHINE OPRS.:
BKPR.-STENO. (1), full charge, Jersey City resident (1); attractive law office $35
DICTAPHONE and Ediphone Opr. $35
ELLIOTT-FISHER BILLERS $30
BOOKKEEPERS, banks ..... $20-$30
BURROUGHS STATEMENT OPR. $30
COMPTOMETER OPRS., 4 operations, lasting future $30
50 CHURCH ST. 342 MADISON AV.

LOIS ANNE STONE, 32 BROADWAY.
SECRETARIES, BROKERAGE FUTURE. $50
SECRETARY TO FIRM MEMBERS, STOCK EXCHANGE EXPERIENCE $40
Stenographers, opportunities learn brokerage ..... $30-$35
STENOGRAPHERS, SMALL OFFICES. $30
Stenographers, 1 year's experience. ..... $25-$30
Switchboard Operator, brokerage experience $25
TYPISTS, BROKERAGE EXPERIENCE. $23
TYPISTS, BROKERAGE ..... $20-$23
Typists (5), commercial ..... $22-$28
Clerks, beginners, experienced ..... $20-$22

KEYSTONE EMPLOYMENT SERVICE,
11 Park Place. Barclay 4900.
"SERVICE DEPENDABLE."
SECY.-STENOS., some with bkpg. ..... $40-$50
STENO-SECY., investment, any exp. $35
STENOS., some hours 9-4 ..... $25-$30
TYPIST, research dept. $25
CLERKS, figures (3 with typing) $25
FILE CLERKS, beginners and expr. ..... $18-$25
MULTIG. OPR., advance dept. head. ..... One
JUNIORS, H. S. grads., beginners ..... $15-$18

A. D. COLTER EMPLOYMENT AGENCY,
9 EAST 41ST ST.
Offices Manager, College training $50
Sec.-Sten., very pleasant hours $35
Stenographer, real estate $35
Bookkeepertypist $30
Typist, exp. $22
Clerk H. S. Graduate, no experience $18
Temporary Stenographer ..... $6 day

SALESWOMEN (3), 21 to 50, ladies' wear; salary $25; position permanent, with promotion; also inexperienced and part time. Apply in person, Mr. Logan, Hotel Continental, 41st and Broadway.

PACE AGENCY FOR PLACEMENTS, INC.,
225 BROADWAY, NEW YORK.
STENOS., exp., very many excellent openings, N. Y., L. I., Bklyn, Newark. ..... $1,200-$1,800
RECEPTIONIST-Steno., Bklyn. ..... $1,200-$1,500
STENOS-Secys., real estate, nice office $1,200
ASS'T. B'kpr-Typist, h. grads. ..... $1,040-$1,200
LEDGER Clks., exp., young ..... $1,040-$1,200
TYPIST, h. s. grads., beg & exp. ..... $960-$1,200

MAGNET BUSINESS SERVICE.
11 John St., 5th floor. CORTLANDT 4067-8-9.
STENOS., adv., ins., banks, brokerage and others ..... $30-$35
TYPISTS, copy, statistical ..... $20-$25
MACHINE OPRS., all devices ..... $28-$30
JR. CLERKS, experienced; future ..... $15-$18

VOCATIONAL SERVICE, 18 EAST 41ST.
Secretary, financial experience, college background, $40; steno., little publicity experience, $30; secy., Long Island City, $30; stenographers, publishing, $27; personnel, $25; social service, $25; secy. to executive, some flexing, $30.

STENOGRAPHERS, permanent, insurance, brokerage, sales, engineering, manufacturing, $30-$35; temporary $6 daily; typists, $18-$20. Elliott-Fisher, $25. Clark Agency, 5 Beekman St.

HIRST OCCUPATIONAL EXCHANGE,
17 JOHN ST.
Many interesting openings, temporary and permanent, for stenos., typists, clerks, file clerks, mach. oprs., &c.

HOLLINGSWORTH PLACEMENT SERVICE,
507 5th Av., Murray Hill 7426, Room 1204.
Many vacancies, stenographers, typists, machine operators; high-class American firms; call early.

MACKEY AGENCY, 505 5TH AV.
STENO.-SECRETARIES, under 30. ..... $30-$35
STENOS., 6 mos.-2 yrs.' exp. ..... $18-$28
TYPISTS, TYPIST-CLERKS ..... $18-$25
BKPR.-STENO., $25; comptom., Bronx $25

WRIGHT PERSONNEL SERVICE, 20 Vesey
—Highest salaries; individual attention; secretaries, stenos., typists, clerks, switchboards, dictaphones, bookkeepers, comptometers; beginners.

Cornelius Agency, 141 B'way, 13th fl.
Stenos., $18-$25. Steno., legal, 2 yrs., $30; Steno.-Bkpr., $23; Typists, $17-$25; College grads., majored math. or physics, $25; Clerk Messenger, $15.

OWENS AGENCY, 240 BROADWAY.
STENOGRAPHERS, hundreds local, mercantile, bookkeepers, typists; A1 firms; all locations; highest salaries; individual attention.

STENOGRAPHERS.
Exp., $25-$30. Beg., $15-$20.
Typists, clerks, comptometers, $18-$25.
Smart Agency, 367 Fulton St., Brooklyn.

MIDTOWN PLACEMENT, 507 5TH AV.
STENOS., midtown offices $30
TYPISTS, Graybar Bldg. ..... $25-$28
CLERKS, knowledge bookkeeping ..... $22-$25

MERCANTILE AGENCY, 200 BROADWAY.
STENOS., perm., temp. ..... $36-$25
TYPISTS, typist-clerks ..... $30-$20
BOOKKEEPER, D. E., trial balance $35

DALE PERSONNEL SERVICE,
18 East 41st St. Lexington 5438.
Stenos., $35; beginners, $18; typists, $25; Elliott-Fisher biller, $110; ledger, $20.

ABINGTON AGENCY, 15 PARK ROW.
Steno., exp., perm-tem., law, commercial. $35-$18; typists, beginners ..... $25-$15; machine device operators; switchboard-typists.

Typists, sev'l., Amer., hrs. 9-4 & 10-5. $20.

ROYAL PERSONNEL SERVICE,
17 John St. fr. Bdwy., 12th floor.

MORGAN AGENCY, 41 MAIDEN LANE.
STENOS., temporary, permanent ..... $25-$35
STENOS., typists, beginners ..... $15-$18

PERSONNEL COMPANY, 198 BROADWAY.
TYPIST-CORRES., sales promotion $35
STENOS., temp. and perm. ..... $25, $6, $7 day

FILE CLERK and switchboard operator; American; $22. Clark Agency, 5 Beekman.

Help Wanted Female—Agencies.

"THE AMERICAN"
150 BROADWAY.
(Cor. Liberty St.) (7th floor.)

11 WEST 42D ST.
(Bet. 5th and 6th Avs.) (5d floor.)

Legal Stenos., several A1 openings. ..... $33-$40
Steno., excellent Greenpoint position $35
Secty.-Steno., eng. or construction exp. $35
Steno., new investment concern $30
Fkpr.-Stenos. (3), desirable positions $30
Secty.-Steno. to jr. executive $30
Steno., attractive, small office $30
Steno., Stk. Exchange house $30
French-ling. Steno., dict. on both $35
Steno., public utility co. $35
Secty.-Steno., small association $30
Steno. to fiction writer $30
Secty.-Steno., 5th Av. stylist $30
Statistical Typist-Clk., fine ind. $25
Bkpr.-Stenos., excellent locations $25
Steno., train for secretarial position $23
Steno., uptown auto showroom $23
Bkpr., double entry, dress exp. $25
Steno., advertising office $25
Switch Oper.-Typist, pleasant office $25
Steno., silk underwear co. $25
File Clk., shorts exp., fine ind. $25
Steno., interior decorating co. $25
Stenos., any line YOU desire $25
Coat Rec. Clk., exclusive 5th Av. shop $25
Steno., (2), wonderful positions ..... $20-$25
Tel. Oper.-Typists, pleasant offices $21
Typists, ideal working conditions ..... $20-$22
Bkpr.-Stenos., automobile shop $25
Statistical Typist-Clerk, Open-Shelf $20
Stenos., 6 mos.' exp., short hours $18
Typists, some exp., finest cos. $17

BEGINNERS.
STENOGRAPHERS and TYPISTS.
$14-$17 START.
55 wonderful positions for bright, neat-appearing AMERICAN girls with high school training. Wonderful opportunities for advancement. SEE US FIRST.
THE AMERICAN,
150 Broadway. 11 West 42d St.

CONSOLIDATED
EMPLOYMENT AGENCIES,
165 BROADWAY, 511 BENENSON BLDG.
or
41 EAST 42D ST., 1617 LIGGETT BLDG.

Steno.-Secty. Brokerage $35
Steno. Legal ..... $25-$30
Steno.—Textiles $30
Steno.—Coal $30
Steno.-Secty.—Insurance $25
Steno.-Switchboard Oper. Advertising $25
Steno.—Law $25
Steno.—Brokerage $25
Steno.-Asst. Bkkpr., Williamsburg $20
Steno.—Insurance $20
Steno.-Clerk $18
Bkkpr.—Full charge. Dress shop $35
Bkkpr.-Asst. Cash. Reliable $30
Bkkpr.-Elliott-Fisher. Many ..... $23-$30
Typist-Correspondent. Own letters $30
Typist—Experienced ..... $22-$25
Typist—Copy work $18
Typist—Brooklyn, N. Y. $18
Typist—Beginners $15
Clerk-Typist, insurance $22
Clerk-Typist, learn $18
Mail Clerk $18
Cashier—Experienced $18
Clerk—Good penman $18
File Clerks ..... $15-$16
File Clerk—Beginner $12
Key Punch Oper. (4). Holerith ..... $20-$25
Comptometer Opers. (10). All Oper. ..... $18-$30
Elliott-Fisher Biller and Bkpr. ..... $23-$30
Addresso-Graphe. Opers.—Exper. $25
Telephone Operators. Exp. (6) ..... $18-$25

CONSOLIDATED AGENCIES.
165 Broadway or 41 East 42d St.

F. W. PETTIT PLACEMENT BUREAU,
100 West 42d St., near 6th Av. Hart Bldg.
Stenos.—Typists. See us first.
Miss Barison. Partial List. Miss J. Fox.
STENOS. AND SECYS., ATTENTION!
This is the time of the year to pick an ideal position. Good hours. Locations.
STENOS.—LEGAL. Excellent firms ..... $35-$40
SECY.—Oppy. become buyer $35
SECYS. & STENOS. (Many)—Advert., drugs, publ., movies, engineers, theat., cal, sports ..... $30-$35
STENOS.—Ideal oppys. to become junior secretaries, all lines $25
TYPISTS—According to exper. $18-$30
SUPERVISOR—Addressog., mimeo. dept. $30
ELLIOTT-FISHER BILLER—Copy work $30
DICTAPHONE, COMPT., BURROUGHS OPER., &c. ..... Openings
RECEPTIONIST—Sales, silver co. ..... $20-$25
STENOS.—TYPISTS—CLERKS. $15-$22.
87 excellent positions for beginners or young girls with little experience. Rapid advancement. Finest firms.

STRAND PLACEMENT BUREAU,
152 West 42d, Room 916. Wisconsin 4636.

STENOS., many; lunches $130
STENOS., some exper. $100
TYPISTS, exper., good at figures $25
TYPISTS, some exper. copy ..... $20-$90
STENOS., some exper., good future $17
TYPISTS, beginners, good oppty. $15
BILLING-MACHINE BILLERS, exper. $110
Out-of-town girls placed quickly.

WARNER EMPLOYMENT SERVICE,
Park Row, Bar. 4406.
SECY.—College grad. $40
UNDERWOOD BKPR.—Wall St. $40
SECY.-STENO.—Attractive position $35
STENOS.—Many A1 firms ..... $23-$30
LIBRARIAN—College ed., some exper. $30
MACH. Opers.—E.-F. compt. Ellis. ..... $25-$30
TYPIST-CLERKS—Fine positions ..... $22-$25
STENO. and BKPR.—Nice office $20
TYPISTS (10)—Good firms, future $18
TYPIST—Beginner, hotel $15
CLERK—Excellent chance, beginner $15

SHIELDS AGENCY,
11 JOHN ST., ROOM 11.
Stenos.—Ins. lines—Temp.—Perm. ..... $30-$35
Steno.—Fire Ins. exp.—Bklyn. $30
Steno.—learn Brokerage $30
Secty.—Personnel Mgr.—Brokerage $28
Statistical Typist-Clerk, Open-Shelf $20
Typists—Comm'l & Brokerage ..... $18-$30
Edidphone & Dictaphone Opers. ..... $25-$30
Comptometer Opers. ..... $25-$30
College Grads.—majored math. $25
Bkkprs. to learn Stock transfer ..... $23-$25

PERSONNEL PLACEMENT, 12 EAST 41ST.
Asst.-Secy., pres. large automobile org. $35
up; Steno.-Secre., meeting, exp., dntn., $35;
Steno.-Secre., engineering exp. $35
Registered Nurse with steno., $35; Catalogue Clerk with steno., $35; Spanish-English Steno., $30; Corres. & Typist, $30; Switchbd. & Typist, $25; Mail Clerk, $20; Shorthand Reporter, Order Typist & Purch. Asst., $25; F. C. Bkpr., adv. exp., $35; Switchboard, $25.

TEMPORARY STENOGRAPHERS.

AMERICAN VOCATIONAL EXCHANGE,
11 AST 44TH ST., 4TH FLOOR. Bryant 9-7
TEMPORARY STENOS. $35-$36 (1-3-5 weeks); (5). $25-$30.
SECTY-STENOS., law, $35-$37.50; Publishing, Engineering, Social Service, $35; Commercial, $30.
MANUSCRIPT READER, limited steno., $30.
MONEY COLLECTORS (9), $25. Clerks, good at figures, $20 mos.; Fliers, $15-18, lunches; 15 Typists, $20-$25.

OTTERSON, INC.
11 Park Place. Barclay 8640.
STENO.-SECY., banking corp., dntn. $35
STENO.-Estate, nice office $30
ELLIOTT-FISHER OPER., upts. $25
TYPIST, LEARN DICTAPHONE $25
STENOS., beginners, and some exp. ..... $18-$25
COMPT. OPERS., begin. and exp. ..... $18-$30
TYPIST, learn brokerage $25
TYPISTS, numerous, begin. and exp. ..... $18-$25
CLERKS, H. S. GRADS, &C. ..... $12-$15

EXECUTIVE SERVICE CORPORATION,
ROOM 510, 100 East 42nd St.
SECRETARY, investment & Sec. exp. ..... $40-$50
SEC.-Steno., advertising exp. $29
FILE Clerk, young, attractive $25
STENO., handle reservations $22
CLERK, fnl., bkkpg.; advancement $24
TYPIST-Clerk, insurance exp. ..... $18-$20
STENOS., beginners & exp'd ..... $15-$20

GENERAL EMPLOYMENT EXCHANGE.
77 CORTLANDT ST. BARCLAY 7610.
Secretaries, banks, &c.; many..$35-$40 start
Stenographers, banks, &c.; many..$35-$30 start
Stenographers, manuscript; magazine, &c. $25
Stenographers, beginners; many $15
Typists (50), branch offices ..... $30-$25-$18
Comptometers, bkprs., hand and mach., &c.
Clerks, Jrs., Srs.; finest firms only. $15-$25
OFFICE OPEN 9 A. M. TO 7 P. M.

ESTABLISHED 24 YEARS.
CAHAGAN AGENCY, 245 BROADWAY.
Stenos., splendid opportunities; legal, $25, $30, $35, $40; beginners, $20, $25.
SECRETARIES-STENOS., young $35
INVESTMENTS, $30-$35; several $25
TYPISTS, $25; DICTAPHONE $30
BURROUGHS Statement, $25; SWCHBD., $25
CLERKS (transit work); bank ..... $25-$30

OFFICE EMPLOYMENT AGENCY, INC.,
11 West 42d St. Room 1236
38 Park Row. Room 610.

OVER 50 STENOGRAPHIC OPENINGS AT TOP SALARIES! CALL EARLY!

SMITH SERVICE BUREAU, 287 B'WAY.
Moon-Hopkins Bill. Mach. Opers. $1,200 up; Remington-Wahl Opers., $1,200 up; Stenos., $28 up; Typists, $20 up. Other good openings. Apply early.

SECRETARY-Stenographers (several), $30, $35, $40; junior stenographers, $25-$30; typists, $18-$25; comptometer, $25; dictaphones, $25-$30. FEMERLIES VOCATIONAL AGENCY, 358-239 BROADWAY.

ATTRACTIVE BRONX POSITIONS OPEN For STENOGRAPHERS, TYPISTS, CLERKS. ELLIS AGENCY, 355 East 149th St.

ABBYE AGENCY, 112 W. 42D.
STENOS (25) ..... $18-$30
BKPRS., STENOS., gainsaid's ..... $18-$35

Instruction—Female.

SELF-SUPPORT IN A MONTH.
We train and place girls and women in three to four weeks. Day, evening classes; also home course.
NEW YORK SCHOOL OF FILING,
19 WEST 44TH ST.

GIRLS—Learn to model garments in showroom; 3 months' short course; instruction; small charge; exclusive positions open.
RAPP MANNEQUIN BUREAU,
Bryant 9450. 156 West 45th.

BE A PRIVATE SECRETARY.
Salaries averaging $25 to $40 a week after only 30 to 60 days' coaching; illustrative lessons. Moon Secretarial School, 521 5th Av. (corner 43d). Vanderbilt 8906.

THE U. S. SECRETARIAL SCHOOL,
277 Broadway, at 44th St.
The oldest and pre-eminently the most successful; prepares for and obtains excellent secretarial positions. Write for Catalogue H.

NEW YORK OFFICE APPLIANCE SCHOOL,
Comptometer, Monroe, Dictaphone, Ediphone.
MISS G. KENNEDY. WORTH 2613.
805 BROADWAY. Remember the Address.

Instruction—Female.

SAVE $55.

BECOME A BURNHAM EXPERT IN BEAUTY CULTURE; EARN MORE MONEY!

SPECIAL SUMMER RATES.

Save $55! Enroll now, before Aug. 20, and get the full 6-weeks Summer Course of E. Burnham Beauty Culture at special Summer rate of $75 (regular $130 course). Personal, individual instruction; limited classes; every minute helps prepare you for pleasant, profitable vocation. Includes finger waving, round curling, bob curling and dressing of these waves, as well as manicuring, basic facial and scalp treatments, and all types of shampooing.

START ANY TIME BEFORE JAN. 1.

But you must enroll before Aug. 20 to save $55. BURNHAM—The foremost school in the field—PROVEN by 37 years' experience. Registered nurses on teaching staff. We place graduates all over the country. POSITIONS ARE WAITING. Splendid graduates. Learn why BURNHAM graduates earn more. Call or telephone Wisconsin 6947.

E. BURNHAM SCHOOLS
OF BEAUTY CULTURE.
139 West 42d St.
Established 1871.
BIGGER SALARIES FOR YOU

If you earn less than $50 weekly you should become a Wilfred Beauty Expert at once, learn the famous Wilfred System of Beauty Culture during the DAY or EVENING; MODERATE TUITION ARRANGED; SUPERIOR TOUR OF EXPERIENCE; Wilfred's prize-winning instructors make you skillful in all branches of this big-paying profession, prepare you for the best positions in smart beauty shoppes. Many of our students accept week-end positions while learning. This helps pay their tuition. Before you invest investigate. Visit any Wilfred School without obligation. Ask any hairdresser about our reputation. Call today. Telephone or write for free book "T."

WILFRED ACADEMY
753 7th Av. (50th St.), N. Y. Circle 10220.
285 Livingston St., Brooklyn. Triangle 0431.
803 Chestnut St., Philadelphia, Pa.

HOTELS NEED TRAINED WOMEN — Nation-wide demand for high salaried executives, past experience unnecessary; we train you by mail and put you in touch with big opportunities; in order to save many unnecessary interviews state full details and salary desired in first letter.
WRITE BOX 608, 215 7TH AV.

ACCOUNTANT, semi-senior, two years' public accounting experience, for advertising department of large radio manufacturer located in Newark; state age, education, experience, religion and salary expected. 1000 N. Y. Times Newark, N. J.

ARCHITECTURAL DRAFTSMEN wanted, several experienced in making full sized details of ornamental work; some experience in design of ornamental metal desirable but not necessary; permanent job in eastern New England with definite future possibilities; we desire first-class men and are willing to pay commensurate rate. Z 2483 Times Annex.

BANK RACK CLERKS.
FOR AFTERNOON AND EVENING FORCE OF LARGE UPTOWN BANK; APPLICANTS MUST BE SPEEDY ADDING MACHINE OPERATORS; EXCELLENT ADVANCEMENT; STATE AGE, EXPERIENCE AND SALARY EXPECTED. R 589 TIMES.

BANK BOOKKEEPERS.
SPLENDID OPPORTUNITY FOR A FEW AMBITIOUS YOUNG MEN AS BOSTON LEDGER BOOKKEEPERS IN A WELL-KNOWN UPTOWN BANK; GIVE FULL PARTICULARS, INCLUDING AGE, EXPERIENCE AND SALARY. R 590 TIMES.

BELT PRESSMAN, first-class worker, steady job, good pay. Lock Box 212, East Orange, N. J.

BOOKKEEPER, only men who have handled complete sets of books; experience given men with previous instalment experience. Weil Furniture Co., Main St.; White Plains 2900.

BOOKKEEPER, double entry $40. Virginia Road Sash and Door Co. Virginia Road, North White Plains.

BOOKKEEPER, knowledge stenography; real estate, manufacturing experience; full charge. Orchard 0611.

BOY, intelligent, wideawake, energetic, all around, high school graduate; $15 start; good chance for advancement. Write Concord Corporation, 229 Bowery.

BOY, insurance office; High School education; 17 years old; call 9 A. M. Room 707, 103 East 125th.

BILL CLERK, plumbing supply house, must be experienced in plumbing and steam supply business; reply stating age, experience, salary. Box 585, Room 200 Times Building.

BRONZE FITTER, must understand brazing thoroughly. 23 Jane St., City.

CHANDELIER LACQUERER wanted, understanding all finishes; state experience and salary. W 28 Times.

CHASERS on cast brass work. R 591 Times.

CHEMIST.

Chemist with metallurgical training wanted who is competent to take charge of testing and research laboratory of safety razor blade plant; must be college graduate, experienced in this or similar lines; give full details by mail, including age and nationality. Address The Standard Safety Razor Corporation, 75 Broadway, New York City.

CHEMIST and Chemical Engineer—Men who have obtained Bachelor, Master or Ph. D. degree, with or without experience, for employment in several departments. Clerks, good to location, Eastern United States; salary commensurate with training and accomplishments. Send history of training and complete history of experience to Personnel Division, E. I. du Pont de Nemours & Co., Wilmington, Del.

CHIEF CLERK—Intelligent and experienced young man for branch warehouse and sales depot of important and growing manufacturing company; full particulars and salary first letter. Y 2054 Times Annex.

CONSTRUCTION SUPERINTENDENT, widely experienced in concrete warehouses and garages; application must contain details of former employment. W 23 Times.

CORRESPONDENT and editor for financial house, one who is thoroughly experienced on New York Stock Exchange securities; only one capable of acting as assistant office manager and has had connections with a New York Stock Exchange firm will be considered; salary to start, $40 per week, with splendid opportunity for rapid advancement. Apply at once, Wall Street Fiscal Corp., 109 Wall St.

COST CLERK—Young man familiar with all phases of marine cost work. Reply, stating age and salary desired. Y 2001 Times Annex.

CREDIT INVESTIGATORS, banking or financial district experience preferred. G. A., 482 Times Downtown.

DENTIST, graduate, high standing, as assistant in office of extraction specialist; state qualifications, religion. Z 2488 Times Annex.

DRAFTSMEN,

ELECTRICAL, on overhead and underground distribution; $25-$45.
SUBSTATION, layout man; $40.
ARCHITECTURAL, industrial bldg., $45-$50.

NEW YORK AND QUEENS
ELECTRIC LIGHT AND POWER CO.,
APPLY EMPLOYMENT BUREAU,
40-42 Lawrence St., Flushing, L. I.

DRAFTSMEN,

Electrical and mechanical, experienced in industrial installation work for light, heat, and power, together with piping, setting machinery, foundations, &c.

Apply after 1:30 P. M.

WESTINGHOUSE LAMP CO.,
BLOOMFIELD, N. J.

DRAFTSMEN AND DESIGNERS

having plats, tank work, stand pipe and pressure vessel experience; for oil refinery works; only first class men considered. Y 2113 Times Annex.

DRAFTSMEN AND DESIGNER.

Experienced oil refinery and power plant piping; only first class men considered. Y 2117 Times Annex.

DRAFTSMAN, junior, for decorative metal work; must have experience in full sizing; steady position; good prospects for capable young man; apply with sketches, Bach, 911 West 42d St.

DRAFTSMAN, conveyors and material handling layouts; full particulars and salary first letter. Y 2053 Times Annex.

DRAFTSMAN familiar with structural and ornamental iron. A. Ballon, 201 Beach 82d St., Rockaway Beach.

Help Wanted—Male.

ACCOUNTANT.

Experienced all phases of chain store work, especially stock control and sales records; preferably college graduate with knowledge men's line;

Sales Help Wanted—Male.

Continued from Preceding Page.

SALESMEN.

Bergen County is the PLACE.

Gilvan is the COMPANY.

Now is the TIME.

To get your share of the greatest money making opportunity that has ever existed in New York: An opportunity to make big cash commissions for yourself by helping others to take real profits through the safest, most profitable investment; namely, well located real estate on the eve of the coming of the greatest transportation development of all times.

We can start ten ambitious men working immediately under the supervision of an experienced manager who will aid you to make money from the start. Don't hesitate because you are not experienced. Some of our biggest producers never sold anything in their lives before they joined our prosperous sales organization.

Tear out this ad and put it in your pocket as a memo; then come in any day this week and see our Mr. George J. Kilgore for a brief, courteous explanation of our proposition.

GILVAN, INC.,
375 Madison Av., near 40th St.
Entire Tenth Floor.

SALESMEN.

Conscientious workers to sell radios, vacuum cleaners and a complete line of labor-saving electrical appliances, under able supervision; trade furnished; every advertising support given; salary and commission.

An unusual opportunity for right thinking, hard-working men anxious to permanently establish themselves in lucrative positions; only those who have canvassed from house to house need apply; applicants must come well recommended. Apply in person to Mr. Reinemann at 9 A. M., THE UNITED ELECTRIC LIGHT AND POWER CO., 21 AUDUBON AV., Room 418, at West 166th.

SALESMEN ABOVE THE AVERAGE.

If you are accustomed to making big money on a one-call plan we need you in our organization. We appoint distributors for our asbestos specialty; drawing account arranged against commission; do not apply unless you are able to travel and feel you can sell on business men; lay your proposition before them and close without having to make call-backs; experience in our line unnecessary, as we teach you the essentials toward successful sales; we do not want order takers, but real salesmen who are looking for a permanent position, as advancement into executive positions is possible. Apply Suite 810, 23 West 44th.

SALESMAN.

Openings for a man of calibre to represent a sound thrift plan operating in conjunction with three well-known financial institutions.

Successful applicants will receive full cooperation, actual selling help, protected leads.

Compensation: large commissions and bonus, and guaranteed income for 2 years on each account procured.

Call Murray Hill 6771; ask for Mr. Smith.

SALESMEN
with cars
to sell
CASH REGISTERS
in Manhattan and Bronx.
TERRITORIES GUARANTEED.
Salary during short training period.

REMINGTON CASH REGISTER CO.,
2 Warren St., Bowling Green 5398.

SALESMEN.

Established New York Manufacturer, ALL YEAR SERIES.

Experienced with building trade, building material supply houses or paint dealers, wall texture line; excellent financial arrangement for producers; commission. Plastic Arts Corporation, Room 1202, 220 Church St. Barclay 3137.

SALESMEN
to carry as a side line popular priced ribbon addition to underwear department, and dry-goods stores, in medium and small towns; all territories open; strictly commission basis; give full particulars as to lines carried and territory covered; also references; this is one of the leading lines in America. Z 2360 Times Annex.

SALESMAN-COLLECTOR
with car; local territory; start immediately; not canvassing; good drawing on commission with bonus to start; salary eventually plus commission, bonus when qualified; established metal manufacturer rated AAA1; good future. Apply Mr. Tunick, New York office, 107 West 20th St.

SALES MANAGER, experienced, wanted, represent established industrial and chemical products corporation; exclusive New York; attractive and lucrative proposition to right man; salary and commission. Apply O'Leary, general sales manager, 1502 Knickerbocker Bldg., 152 West 42d St., N. Y. C., Wednesday morning 9 A. M.

SALESMAN FOR CASH ALUMINUM.
We furnish $7.50 hostess gift, pay full cost and furnish equipment; commission, $40 drawing when qualified; executive positions with large earnings on salary and commission open; men who first prove their ability. Wiley, 17 West 16th.

SALESMAN WITH CAR
for special work with large manufacturer electric products; not canvassing; drawing against commissions; opportunity for large earnings; advancement assured; neatness and references essential. Apply Mr. Lowenberg, 103 West 30th St.

SALES MGR., resident, principal cities in United States, with department store connection for velvet pillow tops, scarfs, shawls, &c.; something entirely new; commission basis; give references. Y 2065 Times Annex.

SALESMEN, largest line sales books, blotters, memo pads, score pads, tags; $9 printed necessities; cuts furnished; highest repeat commissions. Merchants Assn., G. B., 301 Times.

SALESMEN—Aggressive, intelligent men who can carry themselves to sell courses in aviation; excellent opportunity. Call at the Aircrift Corp, 393 7th Av., New York City, Room 418, between 11 and 1 o'clock.

SALESMEN, in or out of town, full or spare time, selling an imported accessory to automobile, and store owners; commission. Write Eastern Import Corp., 794 Grand St., Brooklyn.

SALESMAN, real estate, follow up live leads on suburban homes; generous commissions. Room 1500, 37 West 44th.

Sales Help Wanted—Male.

SUCCESSFUL SECURITIES SALESMEN.

Experienced investment salesmen desiring a high-class connection assuring a weekly payment of commissions totaling a large amount in return for a loyal and business-like application of their time, brains and sales energies are wanted to sell an issue that is a striking departure from the usual run of offerings. This issue capitalizes a rarely exploited industrial opportunity of immense magnitude and is primed with selling magnetism. The business has an appealing background, deals with products vitally essential to foremost industries, has exceptional profit-making possibilities, and is sponsored by prominent business men of established prestige and financial responsibility. Our sales organization is young and clean and operated in an advanced, productive manner to attract and hold the best type of men. We want several men who can close sales—our own work finds the prospect and instills buying interest. The work is of a permanent character, dignified, pleasant and highly profitable to capable salesmen. To assure an interview, tell what you have done—be specific.

Address Box A. W.

METROPOLITAN ADVERTISING CO.,
111 Broadway New York.

THE TODD COMPANY,
ONE OF OLDEST AND LARGEST CONCERNS IN THE FIELD OF CHECK PROTECTION, NEEDS SEVERAL ADDITIONAL SALESMEN TO AID IN INTRODUCING REMARKABLE NEW MACHINE. DISTINCTIVE FEATURES AND LOW PRICE OF NEW MODEL ASSURE A WIDE MARKET AND A LARGER-THAN-AVERAGE INCOME FROM THE VERY START; EXCLUSIVE TERRITORY; THOROUGH SALES TRAINING AND ADVERTISING SUPPORT. A REMARKABLE OPPORTUNITY FOR MEN QUALIFIED TO INTERVIEW BUSINESS EXECUTIVES AND PROFESSIONAL MEN; ADVANCE COMMISSION.
CALL OR WRITE TODAY!

THE TODD SALES COMPANY,
217 BROADWAY,
NEW YORK, N. Y.

INCREASE YOUR INCOME

by evening and Sunday work; handling leads only, selling water front Summer resort sites; commission basis; call at nearest branch office of Daily Mirror, 9 A. M.-1 P. M. Mr. McDonald, Capitol Theatre Building, cor. Broadway and 51st St.
Mr. Fishman, 402 East 149th St., Bronx; Mr. Mackey, 633 Fulton St., Brooklyn; Mr. A. Engle, 90-71 Sutphin Blvd., Jamaica, L. I.

YOUNG MEN (2) wanted by large organization; will be taught to sell high-grade line motor cars; commission. 4308 Fort Hamilton Parkway, Brooklyn.

Agents Wanted.

AGENTS—Auto accident and limited travel policies covering accident and sickness at $5, $10 and $15 annually; also monthly payment full coverage policies with natural death benefit; liberal commission; full or part time. National Accident Society, 320 Broadway, New York City.

For Sale.

LINOLEUM, new, 600 square yards; sacrifice; battleship grades; all or any part. Bowling Green 5376.

Cats, Dogs and Birds.

THREE months' old German Police dog for sale. Call Courageux at 361 West 56th St. Tel. Columbus 7044.

House Furnishings.

ANTIQUES, from private home, never before offered for sale; consisting of tapestries and clock made of black Italian marble and onyx, and many other things. P. O. Box 185, Avoca, N. Y.

BABY GRAND Wolfe Mignon Player Piano, perfect condition; old-fashioned four-poster bed, old-fashioned Sofa with carv. top, and other kinds of furniture. Call Bayside 1130, between 9-10 A. M.

ANTIQUE writing desk, said to have belonged to General Winfield Scott. Mintons Upholstery Shop, 840 Morris Av., Elizabeth, N. J.

FOR SALE—Second-hand, 138 double tier Narragansett steel lockers in good condition. Apply business secretary Y. M. C. A., 129 Main St., Orange, N. J.

LIVING ROOM SET, mahogany gate-leg table, 4 Windsor chairs. Academy 5363.

TWIN bedroom suites; dining, living room furniture; bargains. Wise, 428 Columbus Av.

INVALID'S CHAIR, hospital bed, like new. 501 West 113th. Apt. 2F.

Musical Instruments.

PIANO, Kimball upright; excellent condition; $150. M 140 Times.

Musical Instruments—Dealers.

CLEARANCE SALE—385 fine make used Grand, Uprights and Electric Players, Steinway, Weber, Hardman, Knabe, Chickering and others; $35 to $385; two-year guarantee; time payments; can you recognize a bargain? Piano Manufacturers' Exchange, 421 West 58th St., near 9th Av.; open evenings. Chelsea 1820.

WONDERFUL selection small studio pianos; 1-3 discount; save $100 on a $300 instrument, &c.; reasonable terms may be arranged; this bona fide manufacturer's offer is open for one week only. Visit wholesale office at 200 West 57th St., 2d floor, or phone Circle 1399.

RENTING PIANOS—Small Uprights, small Grands BARGAINS; Small Grands and Uprights, $2 monthly. MATHUSHEK, 37 West 57th St.

BEAUTIFUL Steinway piano; sacrifice immediately $100; stool included. Hall, 104 West 92nd.

KNABE grand, quick sale; cost new $1,375; will take $600 cash, notes. Nevins 8753. Ask for Mr. Cagle.

STEINWAY baby grand, practically new; must sell. Warehouse office, 17 West 125th.

STEINWAY parlor grand, excellent condition; bargain for quick buyer. Phone Circle 1300.

Office Furniture and Store Fixtures.

BIG BARGAINS—NEW AND USED roll, flat, typewriter and bookkeepers' desks chairs. Kardexes and filing cabinets.

Walnut matched office suites.
Leather-upholstered chairs and settees.
ADDING AND ADDRESSING MACHINES Typewriters, check protectors and time clocks bought, sold and exchanged.
NATHAN'S, 548 Broadway,
near Prince St. Tel. Canal 8361.

AUTOMATIC inter-office switchboard; 100-line board with 96 telephones. Caledonia 2200.

OFFICE EQUIPMENT—Slightly used; big bargains. Dalsh, 69 Spring St. Canal 7951.

ROLL TOP DESK and chair; sanitary. Room 701, 54 West 21st.

SELLING OUT office furniture. Stored 40 West 20th St. on second floor; no dealers.

Wearing Apparel.

EXCEPTIONAL FUR COATS, $50.
Genuine selected skins; all popular furs; quality unsurpassed, $75; Arabian, caracul, $129; all sizes, leading shades; fox scarfs, 12; Fall coats, $22; dresses, $10.
MANNER, INC., 19 WEST 38TH ST.

GENUINE FUR COATS, individual styles, $79; all sizes; guaranteed; special August values; place small deposit, pay rest as you like; fox scarfs, $12 Fall coats, $15; dresses, $10. FRANCES REID, 37 West 49th St.

ABSOLUTELY GENUINE fur coats used for display, perfect condition. $45; fox scarfs, $15; cloth coats, $15. Benson's, 55 West 45th St., near 6th Av.

Wanted to Purchase.

WE GUARANTEE to pay highest cash prices for your furniture, rugs, bric-a-brac, bronzes, silver, pianos, books &c.
DANIELS, 56 EAST 13TH ST.
Algonquin 7091. Evenings Mott Haven 7319.

FULL VALUE PAID FOR
furniture, bric-a-brac, silver, bronzes, Oriental rugs, pianos, antiques, &c.
GILBERT, 84 UNIVERSITY PLACE.
Stuyvesant 8730; evenings Kilpatrick 9067.

BEST PRICES PAID.
Most reliable buyer purchases contents houses apartments; rugs, bronzes, antiques, silver, paintings. Plaitan, 43 West 54th
Algonquin 5741.

GUARANTEED highest prices for diamonds, old gold, gold teeth, silver antiques, platinum, Provident tickets. National Diamond Appraising, 562 5th Av., corner 46th. Phone Bryant 3212. Write or call.

ANTIQUES—CASH FOR DIAMONDS, GOLD, PLATINUM, SILVER, ESTATES, PROVIDENT TICKETS, BRIC-A-BRAC, BRONZES.
CALIFORNIA TRADING CO.,
117 East 59th St. Phone Regent 10396.

DIAMONDS, jewelry, modern and antique, purchased from estates and individuals. Levinson, Room 916, Longacre Building, 1472 Broadway (42d).

PHONE Stuyvesant 3188 now; best prices; quick service; furniture, household effects. Evenings, Riverside 9178. Dawson, 178 West 94th.

HIGHEST cash for furniture, contents houses, apartments, pianos, rugs, china, bronzes, &c. Paulson, 200 East 57th. Algonquin 8530.

I PAY your price for coats, furs, dresses, jewelry, silver. Riverside 2851.

ORIENTAL RUGS! ORIENTAL RUGS!
Highest Cash Prices Paid. Stuyvesant 9279.

THE WEATHER.

WASHINGTON, D. C., Aug. 5.—The northeastern disturbance is moving slowly northeastward. The disturbance that was over Western South Dakota Sunday night has advanced southeastward to Eastern Kansas whence it will move eastward. An area of high pressure central over Ohio and West Virginia is moving slowly eastward, and pressure is high and rising over the middle Rocky Mountain region and over the Canadian Northwest. Temperatures have fallen in the upper lake region and the upper Mississippi Valley and in Colorado and have risen over the Southern Plains States and Oklahoma.

The outlook is for showers on Tuesday in the Ohio Valley and western lower lake region and for showers on Wednesday in the eastern lower lake region, the Middle Atlantic States, Southern New England and portions of the South Atlantic States. Elsewhere the weather will be mostly fair Tuesday and Wednesday in the Washington forecast district. Temperatures will not change materially.

Condition and Weather Conditions.

In the following record of observations at United States Weather Bureau stations yesterday the temperatures given are the highest during the twelve hours from 8 A. M. to 8 P. M. and the lowest during the preceding twelve hours, from 8 P. M. to 8 A. M.; the barometer reading and condition of weather are those recorded at 8 P. M. and the rainfall is for the twenty-four hours ended at 8 P. M.

Station.	High.	Low.	Temperature.	Barom-eter.	Rain-fall.	Weather.
Abilene	98	56		29.78		Clear
Albany	71	56		29.80	.02	Pt. Cl'dy
Atlanta	81	64		29.96		Clear
Atlantic City	78	60		29.70		Clear
Baltimore	80	60		29.94		Clear
Bismarck	82	54		29.70		Clear
Boston	72	54		29.76		Clear
Buffalo	72	52		29.88		Pt. Cl'dy
Charleston	84	72		29.96		Pt. Cl'dy
Chicago	72	58		30.00		Cloudy
Cincinnati	72	52		30.00		Cloudy
Cleveland	72	56		29.98		Cloudy
Denver	84	64		30.02	.54	Rain
Detroit	74	54		29.98		Cloudy
Galveston	94	80		29.96		Cloudy
Helena	88	54		29.88		Clear
Indianapolis	76	60		29.98		Cloudy
Jacksonville	90	76		29.90		Cloudy
Kansas City	94	64		29.54		Cloudy
Los Angeles	92	70		29.90		Clear
Miami	90	76		29.98		Clear
Milwaukee	72	56		29.98		Cloudy
Min.-St. Paul	74	62		29.88		Cloudy
Montreal	64	52		29.62		Cloudy
New Orleans	94	74		29.94	2.92	Cloudy
New York	76	56		29.86		Clear
Norfolk	80	66		30.00		Cloudy
Okla. City	104	74		29.72		Clear
Omaha	82	62		29.78	.24	Clear
Philadelphia	78	58		30.00		Clear
Phoenix	106	76		29.74		Clear
Pittsburgh	72	54		29.96		Pt. Cl'dy
Portland, Me.	70	52		29.70		Clear
Portland, Ore.	78	52		30.00		Clear
Raleigh	82	60		29.96		Pt. Cl'dy
Salt Lake City	90	62		29.86	.24	Cloudy
San Antonio	98	74		29.84		Clear
San Diego	82	62		29.88		Clear
San Francisco	68	54		29.92		Clear
Savannah	86	72		29.96		Pt. Cl'dy
Seattle	76	52		30.04		Clear
St. Louis	86	64		29.86		Cloudy
Tampa	88	80		29.92		Cloudy
Washington	80	68		29.96		Pt. Cl'dy

NORTHERN NEW ENGLAND—Partly cloudy Tuesday and Wednesday; not much change in temperature.

SOUTHERN NEW ENGLAND—Partly cloudy Tuesday; Wednesday increasing cloudiness, possibly followed by showers; not much change in temperature.

EASTERN NEW YORK, EASTERN PENNSYLVANIA, NEW JERSEY AND DELAWARE—Partly cloudy Tuesday; Wednesday showers; not much change in temperature.

WESTERN NEW YORK—Increasing cloudiness Tuesday; Wednesday showers; not much change in temperature.

WESTERN PENNSYLVANIA — Increasing cloudiness followed by showers Tuesday and on Wednesday; not much change in temperature.

DISTRICT OF COLUMBIA — Increasing cloudiness Tuesday followed by showers Tuesday night and Wednesday; not much change in temperature.

MARYLAND—Increasing cloudiness followed by showers in West portion Tuesday; Wednesday showers; not much change in temperature.

New York City Weather Records.

Official Temperatures.

3 A. M.	81	12 M.	93	6 P. M.	75
6 A. M.	80	1 P. M.	90	7 P. M.	76
9 A. M.	86	2 P. M.	91	8 P. M.	74
9 A. M.	91	3 P. M.	90	9 P. M.	73
10 A. M.	85	4 P. M.	75	10 P. M.	73
11 A. M.	90	5 P. M.	74		

Average temperature yesterday, 66.
Average same date last year, 82.
Average same date for forty-six years, 74
Highest yesterday, 76, at 7 P. M.; low, 56, at 6 A. M.

Barometer—8 A. M., 29.83; 8 P. M., 29.84
Humidity—8 A. M., 64; 8 P. M., 80.
Wind—8 A. M., northwest, velocity, 18 miles; 8 P. M., northwest; velocity, 16 miles.
Weather—8 A. M., clear; 8 P. M., clear.

European Weather.

Special Cables to THE NEW YORK TIMES.

PARIS—Mostly fair yesterday, maximum temperature 75; today's prediction warmer with threatening showers.

BERLIN—Fair yesterday, maximum temperature 86; today's prediction fair.

ROME—Wine yesterday, maximum temperature 90; today's prediction fine.

Fire Record.

CS—Considerable. ND—No damage.
TF—Trifling. NG—Not given.
TL—Total loss. SL—Slight.

Manhattan.

A. M.	Location, occupant	Damage
2:26	129 St. and Harlem ship, not given	TF
3:00	91 Ridge St.; Gudah Heller	ND
7:30	70 Lenox Av.; not given	NG
8:10	533 7 Av.; not given	TF
8:29	Vanderbilt Av. and 44 St.; auto. Yellow Cab Corp	TF
8:50	2 E. 114 St.; not given	CS
11:40	168 W 23 St.; not given	TF
11:50	262 W. 116 St.; not given	NG
P. M.		
12:36	44 W. 87 St.; not given	TF
1:00	211 Central Park West; not given	TF
1:45	50 New Bowery; Manila Society	TF
2:50	Broadway and Fort Washington Av.; brush; not given	NG
4:00	123 E. Houston St.; shanty; not given	TF
5:05	16 Jacob St.; not given	TF
5:10	106 E. 113 St.; not given	TF
5:20	Foot of Beach St.; Pier 26, North River; not given	NG
5:25	860 Broadway; Vincent Sari	TF
6:05	165 Chrystie St.; fence; not given	NG
7:10	115 Fulton St.; Max Vadit	NG
8:10	442 E. 17; Morris Blum	TF
10:45	44th St. and Madison Av.; Frank Chaton Co., auto; not given	TF
11:15	530 W. 136 St.; auto; not given	TF
11:40	29 St. and 13 Av.; concrete mixer; not given	NG
11:40	128 St. and 7 Av.; taxicab; not given	TF

Bronx.

A. M.		
11:25	654 E. 138 St.; not given	TF
P. M.		
1:00	410 E. 168 St.; not given	TF
3:35	Boone Av. and West Farms Road; lot; not given	NG
4:00	Pugsley and Stevens Avs.; lot; not given	NG
4:30	304 Kelly St.; Rose Stork	NG
4:30	427 Falle St.; lot; not given	NG
4:30	City Island Av. and Peel St.; lot; not given	NG
5:35	334 E. 149 St.; vacant store; Municipal Food Co	NG
6:45	Lurtig Av. and Duncan St.; lot; not given	NG
8:20	Westchester and Glebe Avs.; not given	ND
8:40	191 Cypress Av.; not given	ND
11:10	2,012 Davidson Av.; I. S. Realty Corp	ND

Brooklyn.

A. M.	Location, occupant	Damage
2:35	2403 Jerome Av.; not given	SL
3:20	196 Bay 46 St.; Sam Tasemoffer	CS
7:15	401 Hudson Av.; Hudson Fulton Club House	SL
7:20	1838 Madison Place; not given	SL
10:15	738 48 St.; auto.; Dept. of Street Cleaning	SL
11:05	88 Graham Av.; J. Klein	SL
11:10	978 4 Av.; auto.; Salvatore Tarazzano	SL
11:20	836 44 St.; not given	SL
11:35	424 Smith St.; Light Bros	SL
P. M.		
12:30	435 Hart St.; Bloch and Co	SL
1:30	47 St. and 1 Av.; not given	NG
2:50	Citus and Church Avs.; trolley car	SL
3:00	B. M. T.	SL
4:25	Av. H and Flatbush Av.; lot; not given	SL
4:25	Av. N and Flatbush Av.; lot; not given	SL
4:30	1888 Ocean Parkway; M. Kolten	SL
4:55	491 Court St.; Joseph Arlapes	SL
4:55	1048 Newport Av.; Sam Orsulin	SL
5:30	58 Clarkson Av.; A. Lenz	SL
8:12	Foot of Bay 11 St.; Children's Aid Society	SL
9:20	Smith St. and Atlantic Av.; subway; not given	SL
9:25	Grafton St. and Livonia Av.; lot; not given	SL
9:45	148 North 5 St.; auto. S. Agonitos	SL
11:25	Troutman St. and Wychoff Av.; auto; A. Smith	SL
11:05	1228 Gates Av.; not given	SL

AUTOMOBILE EXCHANGE ADVERTISEMENTS
Appear Today
ON PAGE 23.

THE WEATHER.

Forecast of Flying Weather.

Special to The New York Times.

WASHINGTON, Aug. 5.—The Weather Bureau tonight issued the following flying weather forecast for Aug. 6:

WASHINGTON TO LONG ISLAND—Partly overcast Tuesday becoming somewhat overcast in afternoon; moderate west winds near Long Island and gentle variable near Washington up to 1,000 feet and moderate west northwest at 5,000 feet.

WASHINGTON TO NORFOLK, VA.—Sky becoming overcast Tuesday; gentle east and northeast winds up to 1,000 feet and moderate west at 5,000 feet.

NORFOLK, VA., TO ATLANTA, GA.—Partly overcast near Atlanta and somewhat overcast near Norfolk Tuesday; gentle south winds near Atlanta and moderate east near Norfolk up to 1,000 feet and gentle to moderate northwest at 5,000 feet.

WASHINGTON TO DAYTON, OHIO—Overcast Tuesday, with showers in and west of the mountains; moderate southeast winds up to 1,000 feet and gentle to moderate northwest at 5,000 feet.

UNIONTOWN, Pa., to DETROIT, MICH.—Mostly overcast Tuesday, with risk of light showers; moderate west winds near Uniontown and gentle northeast and east near Detroit up to 1,000 feet and moderate northwest at 5,000 feet.

DETROIT, MICH., TO RANTOUL, ILL.—Overcast with occasional showers Tuesday; gentle east winds near Detroit and moderate east shifting to north near Rantoul up to 1,000 feet and moderate southeast at 5,000 feet.

RANTOUL, ILL., TO UNIONTOWN, PA.—Overcast with showers Tuesday; moderate east winds shifting to north near Rantoul, and gentle west shifting to southeast near Uniontown up to 1,000 feet, and moderate northwest near Uniontown and southwest near Rantoul at 5,000 feet.

ZONE ONE—North Atlantic States: Partly overcast Tuesday; moderate west and northwest winds at surface and fresh west northwest aloft.

ZONE TWO—Middle Atlantic States: Partly overcast over north and sky becoming overcast over south portion with probability of showers in the mountains Tuesday; moderate west and northwest winds over north and gentle to moderate northeast winds over south portion at surface and moderate west northwest aloft.

ZONE THREE—South Atlantic States: Partly overcast over south and somewhat overcast over north portion with local thunder showers over Northern Florida Tuesday; gentle variable winds over south and gentle to moderate east winds over north portion at surface and gentle to moderate northeast aloft.

ZONE FIVE—Ohio Valley and Tennessee: Partly overcast over south and overcast with showers over north portion Tuesday; moderate southeast winds shifting to northwest over extreme west portion at surface and gentle to moderate south and southwest winds aloft.

Wills for Probate.

Manhattan.

ARMOUR, THEODORE B. (July 29). Estate under $10,000. To Phoebe Everdell, a friend, 137 West 116th Street, residence and two-thirds of residue; Amie G. Armour, widow 223 Bainbridge Street, Brooklyn, one-third of residue.

BERNHUT, (or BERNHARDT), SOLOMON (July 11). Estate more than $10,000. To Izzie J. Bernhardt, son, 232 East 112th Street, $4,000; Reizel Indich, daughter, 250 East 112th Street, $4,000; Abraham Bernhardt, son, Dolgeville, N. Y., $2,000; Yenta Pollander, daughter, same address, $2,000; Mordche Bernhardt, son, Marcy, N. Y., $500; ten granddaughters and four grandsons, each $50.

BOOTH, GEORGE CHESTER (July 15). Estate, less than $10,000. To Estelle Poolen, 35 West 133th Street, one-half.

LIPSER, RELLE (July 21). Estate, more than $10,000. To James S. Lipser, son, 222 West Eighty-third Street, one-half residue; Cora Lipser, 885 Park Avenue, one-half residue; Emanuel Congregation, 4 East Seventy-sixth Street, $1,500; Marjorie J. Lipser, granddaughter, $2,000; Ruth Lipser, granddaughter, and three grandsons, $1,000 each.

MURPHY, JULIA L. (July 6). Estate, more than $30,000. To Ernest V. D. Murphy, Bethesda, Md., brother; J. Murphy, Spring Valley, N. Y.; Jacob B. Murphy, Waynesboro, Va.; Homer G. Murphy, Great Falls, Mont.; Leo Gregory Murphy, Augusta, Mont.; Edwin J. Murphy, 1,624 Federation Street, Fort Lee, N. J., nephews, and John C. Murphy, same address, grandnephew, each $5,000 and one-seventh of the residue; Children of the Visitation, Richmond, East Twenty-ninth Street, $5,000; St. John's Episcopal Church, Richfield Springs, N. Y., $1,000; Home for Old Men and Aged Couples, 1,000 Lexington Avenue; Mount Sinai (New York Opthalmic Hospital), Third Avenue and Twenty-third Street, $5,000; the House of the Holy Comforter, Free Church Home for Churchless Children, 54th Street and Park course, the Bronx, $5,000; Lydia S. White, Sound Beach, Conn.; Louise Bell, Amsterdam, N. Y.; Ella Mason Pringle, Jersey City; Mary E. Fleming, Rye, N. Y., other small bequests.

Letters of Administration.

Granted by Surrogate O'Brien on these estates:

CORRERS, SAMUEL (July 15). Estate, $1,000. To Anna Garbers, mother; William Garbers, father.

JORGAN, AGNES (June 15). Estate, $1,000. To Charles T. Horgan, son; Helena C. Horgan and Jane Friedberger, daughters.

HYAMS, HELEN M. (July 27). Estate, $1,000. To Louis Hyams, husband.

McDONALD, JAMES (Aug. 28, 1918). Estate, $5,000. To Edward McDonald, father.

McKEOWNEY, DANIEL (May 17). Estate, $1,500. To Catherine McKeeney, widow, two sons and two daughters.

MILNE, JOHN A. (July 25). Estate, $500. To Christina Cuyler, sister; George and Joseph Schlacer, nephews.

MORALES, CLEMENTE (July 30). Estate, $735. To Ardelia Morales, widow; Joseph Morales, brother.

MURRAY, ALEXANDER (July 25). Estate, $4,000. To Margaret Murray, mother.

PAPPAS, JOHN (July 27). Estate, $350. To Pappas, Pappas, widow; three daughters and one son.

SCHISSELL, RAY (Jan. 20). Estate, $2,854. To Samuel Schissell, husband, three daughters and two sons.

Kings.

CALLEN, IDA LACHELLE (June 7). Estate, $5,000 personal. To Brooklyn Association for Improving the Condition of the Poor, a residuary legatee, $62; Second Street, $500 each; Greenwich Cemetery, $200; six other relatives and friends get small bequests.

GOTTLANK, CELJA (June 24). Estate, $2,500 personal. To Rose Unger, daughter, 11 Hillside Avenue, Queens, and Helen Gottdank, daughter, 80 West Fortieth Street, Manhattan, residue equally. Others get bequests or personal property.

HAUSMANN, MARIE S. (July 13). Estate, less than $5,000 real. To William C. Hausmann, son, 116-14 Eighty-ninth Avenue, Richmond Hill, Queens; Matilda Kuver, daughter, 2,355 Putnam Avenue, and Anna Lyons, daughter, 1,226 Gates Avenue, one-fifth each; Mollie and Emma Kaidaish, granddaughters, 37-69 Ninety-fourth Street, Woodside, Queens, one-tenth each; Muriel Blanch, Marion and Anna Gedney, granddaughters, 1,226 Gates Avenue, one-fifteenth each.

KOLKEBECK, GESINE (July 11). Estate, more than $5,500. To Marie Albertina Kolkebeck, daughter, 430 Fourteenth Street.

SLANDORFF, EDWARD J. (July 26). Estate, more than $6,000. To Richard A. Slandorff, brother, share in real and personal property; Sophie M. Slandorff, sister, 45 St. John's Place, residue.

Queens.

MAHONEY, JAMES (April 18). Estate, $2,000 personal. To daughter, May Unangst, and her husband, Christian, both of 71-25 Sixty-ninth Street, Glendale. May Unangst, executrix.

ROSSOF, HARRY M. (July 15). Estate more than $10,000 personal. To widow, Sadie Rossof, of 122 11th Boulevard, Rockaway Park, and children, Arline and Ruth Rossof, same address; to sister, Hattie Feinson, of Spring Valley, N. Y.; nephew, Philip Feingson of Spring Valley; to the niece, Helen Wolford, of 83 West 116th Street, Manhattan, and Rosalind Wolford, of 142-45 111th Avenue, Jamaica: Marvin and Ruth Wolford, both of 234 Seventy-ninth Street, Elmhurst, and father, Sadie Rossof and Julius Wolford, of 101 West Thirty-sixth Street, Manhattan, executors.

New Jersey.

HUDSON COUNTY.

DI PAOLIA, FILOMENA, Union City (July 8). To sister, Maria D. Miscio, $100; residue to husband, John, and son, Guido, of 114 Paterson Plank Road, Union City; executors, Pinto, 573 26th St., Union City, executor.

KLEINSMITH, FRANK J., Jersey City (July 31). To widow, Jennie Kleinsmith, 263 Baldwin Av., Jersey City, executrix.

SCHMIDT, LOUISA, Hoboken (July 24). To husband, Erdman F. Schmidt, 312 Park Av., Hoboken, executor.

WOJCIECHOWSKI, JOSEPH, Jersey City (July 29). To widow, Wladyslawa Wojciechowski, 417 Liberty Av., Jersey City, executrix.

Letters of Administration.

Granted by Surrogate James F. Norton on these estates.

HILD, HENRY, of Jersey City (May 12). To widow, Caroline Hild, 201 Stuyvesant Av. Jersey City, with bond of $1,000.

MALONE, MARY, of Jersey City (Sept. 29, 1927). To mother, Irene V. Malone, 22 Dunnell Av., Jersey City, to bring suit.

STOLL, AMY, of Union City (June 24). To daughter, Irene Fuchs, 63 New York Av., Union City, with bond of $1,000.

SUPPLEE, COUNTESS (Aug. 1). To Bryon N. Y.

SLOMKOWSKI, MIECYSLAW, Newark (July 2). To brother, Kasimir Slomkowski, executor.

Police Department.

These orders issued yesterday:

Transfers and Assignments.

LIEUTENANTS—William A. Murtaugh, from 19th Precinct to Traffic H.; assignment to desk duty continued. Daniel J. Prendergast, from 16th Division to Traffic M.; assignment to desk duty continued.

SERGEANTS—Conrad H. Rothengast, from 19th Division, Office of the Chief Inspector to 42d Precinct. Assignment changed from clerical duty to duty on Emergency Service Squad No. 3.

From Precincts indicated to 120th Precinct, assigned to duty in Emergency Service Squad No. 2:

James F. Austin	120
Gustave R. Mauch	123

PATROLMEN—From Precincts indicated to 120th Precinct, assigned to duty in Emergency Service Squad No. 2:

John J. Mahoney, Jr.	1
Adolf J. Schmid	3
James T. Burke	14
Joseph J. McBreen	17
H. S. Helsinger	120
Ulrmine C. Cangro	123
C. T. Cipolletti	123
Wm. E. McGinn	123

From precincts indicated to 14th Precinct, assigned to duty in Emergency Service Squad No. 3:

A. A. Wolff	24
T. Bunworth	48

From 14th Precinct to 120th Precinct, assignment changed from duty in Emergency Service Squad No. 1 to duty in Emergency Service Squad No. 2:

L. C. Hollmans	L. H. Spitzen

George C. Moench

Assignments changed from operator of Motor Patrol to duty in Emergency Service Squad No. 2:

Frank P. Barry	120
Thomas Conners	120

James M. Dempsey, from 4th Precinct to 1st Division, assignment changed from duty as attendant to duty as messenger; Joseph A. Monahan, from 22d Precinct to 17th Precinct; Thomas F. Bannon, 30th Precinct, assignment to duty as Inspector of License Hacks, discontinued; Andrew A. Cummings, 73d Precinct, assignment to duty as Inspector of License Hacks, discontinued.

Temporary Assignments.

LIEUTENANTS—From precincts indicated to 18th Division, assigned to duty as supervisors of patrol in uniform, for 26 days: John J. Nugent, 9; William Sachs, 83.

PATROLMEN—James M. Gorey, from 28th Precinct to 18th Division, assigned to duty as attendant, for 27 days; George A. Kinsell, from 49th Precinct to 19th Division, office of the Chief Surgeon, assigned to clerical duty, for 26 days; John T. A. Carney, from 73d Precinct to 19th Division, office of the Second Deputy Police Commissioner, Hack License Bureau, to duty in Investigating Squad, for 26 days; James E. Kinney, from 104th Precinct to 1st Division, assigned to duty in plain clothes, for 26 days; Francis B. Quinn, from Traffic B to 18th Division, Bureau of Telegraph, Manhattan, for 31 days.

From precincts indicated to 18th Division, Bureau of Criminal Indentification, for 10 days: John P. Faughnan, 17; John J. Marrinan, 22.

Assignments Discontinued.

SERGEANT—George Cunningham, from 22d Precinct to 19th Division, Police College (temporary), is discontinued.

PATROLMEN—Herbert H. Cain, from 84th Precinct to 19th Division, Police College (temporary), is discontinued; Joseph F. Schultz, from 114th Precinct to 19th

TOURIST TIDE TURNS TOWARD THE WEST

Leviathan Leaves Europe With 2,000—Returning Vacationists Swamp Booking Offices.

RECORD SEASON PREDICTED

All Space in Five Liners Taken Until November—Peak Expected About Sept. 15.

The departure of the Leviathan today from Southampton and Cherbourg for New York with more than 2,000 passengers aboard will mark the start of the late Summer season in which the eleven ships of the newly organized line are expected to establish new passenger records on the strength of bookings reported yesterday by Owen A. Smyth, passenger traffic manager, of 45 Broadway.

Every ship of the line is booked to capacity on sailings from European ports until mid-September, Mr. Smyth said, and the European offices of the lines are besieged by hundreds of applicants for space. The westward drift of passengers usually starts later in the Summer, and the early start combined with the later continuance of the busy season than in previous years indicates that a record season is due.

The heavy passenger traffic is combined with unusually large freight bookings. Figures for other years show that a lull starting in May or earlier usually extends through the Summer, but the general cargo movement, with the exception of grain, from New York to London and Bremen, is reported now as equal to the average peak-load period of other years.

Most of the hundreds applying for passenger accommodations on the westbound ships of the lines seek to arrive in New York by the middle of September and during that month every ship of the United States Lines will arrive in New York at least once. Some of the ships are booked to capacity until November. These include the five ships of the American Merchant Lines.

Practically all of the Summer sailings of these five ships have carried capacity loads of grain from New York to London and the five larger cabin ships of the United States Lines have repeatedly broken records of previous years for the transportation of cargo from the Hoboken terminal to Bremen. Automobiles and refrigerated commodities have also been carried in quantity.

SHIPPING FIGHT SEEN IN TRANSPACIFIC TRADE

Other Lines Expected to Match Move by Dollars—Lloyd Heads Conference.

Special to The New York Times.

SAN FRANCISCO, Aug. 5.—With the announcement last week by the Dollar Steamship Company of the formation of a $100,000,000 corporation, the establishment of new services and the building of larger and faster ships, a fight for shipping supremacy is forecast among the different lines engaged in the transpacific trade out of California ports.

Others concerned in the fight are the Matson Navigation Company, which contemplates the building of three large and fast passenger liners for its San Francisco to Australia service and which recently inaugurated a direct line between this port and the Philippine Islands; the Oceanic & Oriental Navigation Company, operated jointly by the Matson Company and the American-Hawaiian Steamship Company; the Los Angeles Steamship Company; the Nippon Yusen Kaisha and the Osaka Shoshan Kaisha.

Three of the companies, the Dollar Line, Matson Line and the Nippon Yusen Kaisha, have building programs totaling $100,000,000.

Eugene C. Lloyd, general freight agent here for the Dollar Lines, has been elected chairman of the Pacific Westbound Conference for the next six months. He succeeds George E. Chapin, assistant general freight agent here for the Nippon Yusen Kaisha.

Willis D. Benson, Pacific Coast manager of the Transmarines Lines with headquarters here, has announced his retirement effective Oct. 15. He will be succeeded by Captain C. L. Meek, district manager at Seattle. Captain Meek has been associated with the Transmarine Lines for seven years, starting in the New York office of the company.

DUTCH EXPORTING LEATHER

Industry Forced Into Being by War Aided by German Capital.

Special to The New York Times.

WASHINGTON, Aug. 5.—Development of the Dutch leather industry since the World War is strikingly reflected in American leather shipments to the Netherlands, the Department of Commerce declared today. In 1913 these shipments had a value of about $2,000,000, while the average leather exports to this market during the last five years has been less than $400,000.

The Netherlands, the department said, has now become a leather exporting country, and many factors are responsible for the substantial increase in production and exports.

The main reason, it was stated, was the necessity of substantially increasing the domestic output during the war. Shortly after the close of the war German interests invested rather heavily in the Dutch leather industry, which helped in further improving the situation.

GOLF BALL IMPORTS RISE.

184,000 More Shown for Half Year Than for Same Period in 1928.

Special to The New York Times.

WASHINGTON, Aug. 5.—A total of 359,516 golf balls, of which 359,490 came from the United Kingdom, were imported during June at a value of $111,027, a unit average value of 30.9 cents per ball.

In May the value of the imported balls was 28.5 cents and in April it was 30.7 cents.

In the first six months of this year 1,584,517 golf balls were imported, as compared with 1,420,428 in the same period of 1928.

The United Kingdom has been the source of nearly all the imports.

WRECKED ON MAINE ISLAND

Crew Abandon Bear River (N. S.) Schooner Paliane.

MILLBRIDGE, Me., Aug. 5 (AP).—The 40-year-old 100-ton coasting schooner Paliane of Bear River, N. S., a victim of Saturday night's wind and rain storm, was breaking to pieces today on Petit Manan Island, far out to sea from here. Both masts and the rigging have gone overboard.

Captain W. M. Tupper of Annapolis, N. S., and his crew of three men were safe at Narraguagus Light Station, in the bay of that name, near here, to which they rowed after abandoning their water-logged craft yesterday. The members of the crew were William Lovely, mate, of Parrsboro, N. S.; Leo Luceau, cook, of Annapolis, N. S., and Floyd Apt, seaman, of Port Wade, N. S.

The schooner was loaded at Annapolis with hardwood for Salem, Mass., and had a deck load of piling for Boston.

U. S. LINES JOINS OWNERS.

Association's Membership Now Represents 4,000,000 Gross Tonnage.

The United States Lines has been admitted to membership in the American Steamship Owners' Association, bringing the total tonnage of that organization to about 4,000,000 gross and 6,000,000 dead weight, it was announced yesterday by H. B. Walker, president.

Almost every large steamship line in the country now has membership in the association. None of the lines owned by the United States Shipping Board has membership, and until the American Merchant and the United States Lines were sold by the government to Paul W. Chapman, who organized the United States Lines, some of the largest American-owned ships were outside the pale of the association.

Apple Shippers to Meet in Toronto.

A special train of fifteen Pullmans will leave on the Erie from the Jersey City terminal next Monday carrying about 175 members of the apple-shipping industry of New York and vicinity to a convention of the International Apple Shippers' Association at Toronto. The program includes addresses by the Premier of Ontario and the Canadian Minister of Agriculture. The farm relief bill and its application to the fruit industry will be discussed.

GET MEDALS AND CASH FOR RESCUES AT SEA

Chief Officers and Life-Boat Crew of Saguache Saved 27 on Stricken Vessel.

The Life Saving Benevolent Association of New York presented gold medals yesterday to Captain B. Benedetti and L. Sederholt, respectively captain and chief officer of the Scantic-American liner Saguache, and bronze medals and $50 in cash to R. Mikkiesen and E. Gunderson, able bodied seamen of the ship, for their part last Jan. 6 in the rescue of twenty-seven members of the steamer Roedelheim, during a gale.

The presentation took place aboard the Saguache at her pier at Eighteenth Street and East River. Cornelius Eldert, president of the association extended the thanks and congratulations of the shipping world to the men. Four other men who served on the life-boat's crew when the rescue took place but who are now employed on other ships in the north Atlantic will receive bronze medals and awards of gold when their ships come to port. They are G. Grahne, W. A. Johnson, E. Bolin and C. W. Tolpsby.

The log of the Sagauche showed that after having proceeded to several locations given by the Roedelheim by radio and failing to find the ship, the Sagauche finally found the Roedelheim and manoeuvred several times to her side in attempts to take off the crew. The Roedelheim finally was able to launch two life-boats carrying four and six men respectively. They were taken aboard the Sagauche. On the third attempt the life-boat was smashed against the side of one of the ships and all hands went into the water. Lines were thrown to them and all except two were rescued.

New England Trawlers in Collision.

NEW LONDON, Conn., Aug. 5 (AP).—The Teal of the Portland Trawling Company here and the Surf of the Bay State Trawling Company of Boston were in a collision, according to a report received here today. Except that both vessels were fishing near George's Banks when they struck, no details of the accident were available here.

SHIPPING AND MAILS

Continued from Preceding Page.

Outgoing Freight Steamships Carrying No Mail

Steamer.	Destination.	Date.
KARACHI MARU	Hamburg	Aug. 6
GLENBANK	Manila	Aug. 6
WAUKEGAN	Havre	Aug. 7
AMASIS	Hamburg	Aug. 7
REEMSTERKERK	Batavia	Aug. 7
MARG. CORDS	Rumania	Aug. 7
ROWANPARK	London	Aug. 9
TSUYAMA MARU	Yokohama	Aug. 9
MERCIER	Antwerp	Aug. 10
RAGNILDSHOLM	Stockholm	Aug. 10
ARTIGAS	Manchester	Aug. 10
LONDON EXCHANGE	London	Aug. 10
AUGVALD	Algiers	Aug. 10
TAGLIAMENTO	Naples	Aug. 10
ENTON	Brisbane	Aug. 10
CITY OF LILLE	Melbourne	Aug. 10
AGWIDALE	Tacoma	Aug. 10
ROBIN HOOD	Vancouver	Aug. 10
CITY OF CARDIFF	Port Said	Aug. 13
KERRONKSON	Glasgow	Aug. 14
LIBERTY	Dunkirk	Aug. 14
TAPANOELI	Batavia	Aug. 14
CHARLES H. CRAMP	Pacific Coast	Aug. 14
CLAN KEITH	Buenos Aires	Aug. 14
INDEPEND. HALL	Manila	Aug. 14
CONEHATTA	Copenhagen	Aug. 15
BRISTOL CITY	Cardiff	Aug. 15
GIULIA	Trieste	Aug. 15
WILSCOX	Brisbane	Aug. 15
PORT VICTOR	Auckland	Aug. 15
CULBERSON	Buenos Aires	Aug. 15
STEELMAKER	Honolulu	Aug. 15
CAYO MAMBI	Contuzgoa	Aug. 16
BORODINO	Hull	Aug. 16
CALEDONIAN	Manchester	Aug. 17
HIFFRON	Vancouver	Aug. 17
JEAN JADOT	Antwerp	Aug. 20
MALAREN	Stockholm	Aug. 20
NAPLES MARU	Hamburg	Aug. 20
CITY OF FLORENCE	Melbourne	Aug. 20
OTHO	Dakar	Aug. 20
WEST ALSEK	Glasgow	Aug. 21
RIVER DELAWARE	Alexandria	Aug. 21
TARTAR PRINCE	Cape Town	Aug. 21
BREEDYK	Sabang	Aug. 21

Foreign Ports—Arrivals and Departures

ARRIVALS.

Steamer.	At.	Date.
ROMA	Naples	Aug. 5
BELGENLAND	Antwerp	Aug. 5
MEXICO	Havana	Aug. 5
NIEUW AMSTERDAM	Boulogne	Aug. 5
WESTPHALIA	Queenstown	Aug. 5
LACONIA	Queenstown	Aug. 5
CALEDONIA	Glasgow	Aug. 4
BALTIC	Liverpool	Aug. 4
AUBONIA	Havre	Aug. 3
SAMARINDA	Belawan Deli	Aug. 3
EXETER CITY	Cardiff	Aug. 3
GOURKO	Hull	Aug. 3
SANTA CRUZ	Callao	Aug. 3
SANTA RITA	Buenaventura	Aug. 3
SILVIA	Trinidad	Aug. 3
CITY OF KOBE	Singapore	Aug. 2

DEPARTURES.

Steamer.	From.	Date.
SANTA INEZ	Callao	Aug. 3
SAMARIA	Queenstown	Aug. 4
MONTEREY	Vera Cruz	Aug. 4
TRANSYLVANIA	Glasgow	Aug. 2
LA BOURDONNAIS	Bordeaux	Aug. 3
LONDON MERCHANT	London	Aug. 3
CANANOVA	Port Antonio	Aug. 3
AZTEC	Porto Cortez	Aug. 3
CARONIA	Southampton	Aug. 3
MAURETANIA	Cherbourg	Aug. 3
CEDRIC	Liverpool	Aug. 3
PENNLAND	Cherbourg	Aug. 3
HAVANA	Vera Cruz	Aug. 3
NORTHERN PRINCE	Santos	Aug. 3
MATURA	Trinidad	Aug. 3
CLEVELAND	Queenstown	Aug. 2
SANTA TERESA	Moliendo	Aug. 2
BOLTON CASTLE	Port Said	Aug. 2

PASSED.

LIVENZA, New York for Genoa, passed Gibraltar Aug. 3.

Panama Canal

PASSED—BOUND EAST.

Steamer.	From.	Date.
JADDAN	San Pedro	Aug. 2

PASSED—BOUND WEST.

Steamer.	For.	Date.
ROYAL PRINCE	Yokohama	Aug. 3
CASTLE TOWN	San Pedro	Aug. 3
MUNDELTA	San Pedro	Aug. 3

Transpacific Mails Due at New York

Australia and New Zealand—Mails of the following dates, Melbourne July 11, Sydney July 12, Auckland July 13, Wellington July 16, which arrived per S. S. TAHITI, were dispatch from San Francisco on Aug. 2. These mails are due in New York this evening.

Transpacific Mails From New York

Connecting mails close at General Post-office and City Hall Postoffice Station, New York, at 8 P. M. daily (Sundays and holidays 5 P. M.), on the dates shown below. For mails closing Sundays, registered articles must be mailed by midnight Saturday.

AUSTRALIA:
Aug. 10—‡Port Napier, from New York (closing 9 A. M.).
Aug. 10‡Golden Harvest, via San Pedro.
Aug. 11—Pres. Taft, via San Francisco.
Aug. 13—Aorangi, via Victoria.
Aug. 24—†Ventura, via San Francisco.

BRUNEI:
Aug. 11—Pres. Taft, via San Francisco.
Aug. 11—†Bengkalis, via San Pedro.

CHINA:
Aug. 8—†‡Oregon, via Portland.
Aug. 9—‡Shinyo Maru, via San Francisco.
Aug. 10—‡†Tacoma, via Tacoma.
Aug. 11—Pres. Taft, via San Francisco.
Aug. 15—‡Silvermaple, via San Francisco.
Aug. 24—†Ventura, via San Francisco.

COOK ISLANDS:
Aug. 20—†Maunganui, via San Francisco.

FIJI ISLANDS:
Aug. 11—†Pres. Taft, via San Francisco.
Aug. 16—Aorangi, via Victoria.
Aug. 24—†Ventura, via San Francisco.

FRENCH INDOCHINA:
Aug. 13—†Pres. Taft, via San Francisco.

HAWAII:
Aug. 8—†Maui, via San Francisco.
Aug. 9—‡Shinyo Maru, via San Francisco.
Aug. 9—‡Somme, via San Francisco.
Aug. 11—†Pres. Taft, via San Francisco.
Aug. 15—‡Silvermaple, via San Francisco.
Aug. 24—†Ventura, via San Francisco.

HONGKONG:
Aug. 11—†Pres. Taft, via San Francisco.
Aug. 11—Bengkalis, via San Pedro.

JAPAN:
Aug. 9—‡Shinyo Maru, via San Francisco.
Aug. 9—‡La Plata Maru, via Seattle.
Aug. 10—†Tacoma, via Tacoma.
Aug. 11—†Pres. Taft, via San Francisco.
Aug. 15—‡Silvermaple, via San Francisco.

KOREA:
Aug. 9—‡Shinyo Maru, via San Francisco.
Aug. 9—‡La Plata Maru, via Seattle.
Aug. 9—‡Iowa, via Portland.
Aug. 11—Pres. Taft, via San Francisco.
Aug. 11—‡Silvermaple, via San Francisco.
LABUAN:
Aug. 11—Pres. Taft, via San Francisco.
Aug. 11—†Bengkalis, via San Pedro.

MALAY STATES:
Aug. 11—Pres. Taft, via San Francisco.
Aug. 11—†Bengkalis, via San Pedro.
Aug. 20—†Neleus, from New York (closing at 1:30 P. M.).

MARQUESAS:
Aug. 30—Maunganui, via San Francisco.

NETHERLANDS EAST INDIES:
Aug. 7—†Beemsterdyk, from New York (closing 9 A. M.).
Aug. 11—Pres. Taft, via San Francisco.
Aug. 11—‡†Silvermaple, via San Francisco.
Aug. 11—Bengkalis, via San Pedro.

NEW ZEALAND:
Aug. 11—Pres. Taft, via San Francisco.
Aug. 16—Aorangi, via Victoria.
Aug. 24—†Ventura, via San Francisco.
Aug. 30—†Maunganui, via San Francisco.

NORTH BORNEO:
Aug. 11—Pres. Taft, via San Francisco.
Aug. 11—†Bengkalis, via San Pedro.

PHILIPPINE ISLANDS:
Aug. 10—‡Tacoma, via Tacoma.
Aug. 11—†Pres. Taft, via San Francisco.

SAMOAN ISLANDS:
Aug. 24—†Ventura, via San Francisco.

SARAWAK:
Aug. 11—Pres. Taft, via San Francisco.
Aug. 11—†Bengkalis, via San Pedro.

SIAM:
Aug. 11—Pres. Taft, via San Francisco.

SIBERIA:
Aug. 9—‡La Plata Maru, via Seattle.
Aug. 11—Pres. Taft, via San Francisco.
Aug. 11—‡Silvermaple, via San Francisco.

SOCIETY ISLANDS:
Aug. 30—†Maunganui, via San Francisco.

STRAITS SETTLEMENTS:
Aug. 11—Pres. Taft, via San Francisco.
Aug. 11—Bengkalis, via San Pedro.
Aug. 25—†Neleus, from New York (closing at 1:30 P. M.).

TAHITI:
Aug. 30—Maunganui, via San Francisco.

†Parcel post only. ‡Also parcel post. ‡Specially addressed only. ‡Specially addressed ordinary mail only.

DIRECT
All-Water Routes
To BOSTON
via the only all-water route
Steamers leave Pier 19, foot of Warren St., North River, New York, daily, including Sunday, 5 P. M. Daylight Time. Direct to Boston through Cape Cod Canal. For reservations, telephone Barclay 5000.

To YARMOUTH, N.S.
New Ocean Liner "Evangeline" sails every Monday and Thursday at 11 A. M. Daylight Time. One-way fare $18. Round trip $32. Tickets and information, Pier 18, foot of Murray St., North River, New York. Telephone Barclay 5000.

To PORTLAND, ME.
Steamer "Northland" sails 12 Noon Daylight Time every Sunday and Wednesday. Direct through Cape Cod Canal. Fare $10 one way. For reservations, apply Pier 18, foot of Murray St., North River, New York. Telephone Barclay 5000.

To NORFOLK, VA.
Steamers of the Old Dominion Line SAIL DAILY, EXCEPT SUNDAY, at 1 P. M. Daylight Time. Fare $12, and up, one way, including passage, meals, and berth in room. Tickets and information at Pier 25, foot of Franklin St., North River, New York. Telephone Walker 2800.

All-Expense Tours have been arranged to cover all these points.

For tickets and information regarding any of the above, apply to Tourist Agents or at Wharf Offices indicated.

EASTERN
steamship lines

VACATION SEA TRIPS to HAVANA
10-17 Days—$155 up
Three days on a splendid liner where cool breezes and every luxury bid you forget your cares and really rest . . .
Havana—old but ever new—gay, dashing, romantic, satisfying.
All expenses and sightseeing trips included in fare.
MEXICO CITY
25 Days—$275 up
An all-expense summer vacation. Steamer, rail, hotel and sightseeing included.
WARD LINE
Ft. of Wall St.—Pier 13, E. R.
545 Fifth Ave., New York

Day Line
UP THE HUDSON
Only N. Y. Piers, W. 42d St. and W. 129th St.

Daylight Saving Time	Daily and Sundays	Sun. Only	Wed. Thurs.	Tu., Wed. Thurs.	Sat. & Sun.
	MORNINGS			AFTERNOONS	
W. 42d St. Lv	9:20	10:00	9:40	11:00	2:00	2:00
W. 129th St.	9:40	10:20	—	11:20	2:20	2:20
Yonkers	10:15	11:00	—	12:00	—	A2:30
Indian Point	—	12:30	11:40	1:30	4:20	4:20
Bear Mount.	—	12:50	12:00	1:50	—	A4:40
West Point	—	1:10	—	—	—	A5:00
Newburgh	12:40	1:30	1:00	—	5:40	5:40
Poughkeepsie	1:30	2:30	2:05	—	6:40	—
Kingston Pt.	2:25	—	3:00	—	—	—
Catskill	3:35	—	—	—	—	—
Hudson	3:55	—	—	—	—	—
ALBANY Ar	6:30	—	—	—	—	—

On Sunday Str. Peter Stuyvesant starts from West 129th St. at 10:30 A. M.
Round Trip Fares: New York to Indian Point or Bear Mountain, $1.25; West Point, $1.35; Newburgh, $1.50; Poughkeepsie, $2.00. (Children 5 to 12 years, half fare.)
A Except Sunday. †Return steamer to New York same day from points marked †. C Return service Saturdays and Sundays only. Rail Tickets accepted New York to Albany
MUSIC RESTAURANT CAFETERIA
Hudson River Day Line
West 42nd St. Pier

PROVIDENCE LINE
"The Comfort Way to New England"
$5.00 BOSTON
PROVIDENCE $4.00
Staterooms—$1.50 $2.25 $3.00
Leave Pier 14 N. R. . . . 6:00 P. M.
Due Providence . . . . 5:30 A. M.
Daylight Saving Time
Free motor coach transfer wharf to railroad station. Connecting train due Boston 8:21 A. M. weekdays. Sundays 9:30 A. M.
MUSIC
Tickets at Consolidated Ticket Offices, and Pier 14 N. R., (Fulton St.) Phone Barclay 1900.

Hartford Line
between New York and Hartford
and Connecticut River Points
$2.50 ONE WAY
$4.00 ROUND TRIP
Daily Sailings. Leave Pier 40, N. R., 5:00 P. M. Sunday 6:00 P. M. Daylight Time. Newly equipped steamers—running hot and cold water in every room. Tickets at Consolidated Ticket Offices. Phone BArclay 1900.

ONLY Boats Direct to
CONEY ISLAND
Schedule, TUESDAY, AUGUST 6th

Lv. W. 129th St.	Pier L. N. R.	Coney Island
9:40	10:25	—	6:00
10:10	11:25	6:00	12:30	7:30
11:40	12:55	7:15	1:30	8:30
12:40	1:55	8:25	2:30	9:40
2:00	2:40	9:35	3:15	10:40
3:00	—	—	5:00	—

And Rockaway Beach
Lv. W. 129th St., 9:50 A. M., 1:40 P. M.
" 125th St., 10:15 A. M., 2:30 P. M.
" 90th St., B'way Beach, 5:40, 5:50 P. M.
IRON STEAMBOAT CO. Tel. RECtor 1621

The Public Be Pleased
BOSTON $4.50
PROVIDENCE $3.50
NEW BEDFORD $3.00
Pier 14, N. R. (E. of Christopher St.) Daily and Sunday, 7:30 P. M. Daylight Time. Outside Staterooms, $1.00. Running water. Autos carried at reasonable rates.
Colonial Line TELEPHONE CANAL 1600
Or Any Authorized Steamship Agency

TO SCANDINAVIA
AMERICAN SCANTIC LINE
Weekly passenger service. 5 B'way, N. Y. C.

DOLLAR STEAMSHIP LINE.
AMERICAN MAIL LINE, 604 Fifth Ave.
Palatial President liners sail fortnightly from New York for the Orient and Round the World.

CANADIAN PACIFIC RAILWAY
F. H. Perry, Gen. Agt. Pass. Dept.
344 Madison Avenue, New York.

PERU and CHILE
Via Panama Canal
Compania Sud Americana de Vapores (South American Steamship Company)
Wessel, Duval & Co., Gen'l Agts., 1 B'way, N.Y.

Weekly Sailings to SOUTH AMERICA

PANAMA-PERU CHILE-BOLIVIA	COLOMBIA-PANAMA ECUADOR-PERU-CHILE
THE fastest and most luxurious service to the West Coast of South America, direct or via Havana. New motorships Santa Maria and Santa Barbara and popular steamers Santa Teresa and Santa Elisa offer supreme comforts.	REGULAR sailings to Cristobal, Buenaventura (5 days) and Guayaquil (12 days) by splendid new motorships Santa Ines and Santa Rita. Also Santa Cecelia and Santa Cruz via Cartagena and Cristobal.
SAILINGS EVERY 2 WEEKS	SAILINGS EVERY 2 WEEKS
S. S. Santa Elisa.....Aug. 15	S. S. Santa Cecelia.....Aug. 9
M. S. Santa Barbara.....Aug. 29	M. S. Santa Ines.....Aug. 23
S. S. Santa Teresa.....Sept. 12	S. S. Santa Cruz.....Sept. 6
M. S. Santa Maria.....Sept. 26	M. S. Santa Rita.....Sept. 20
S. S. Santa Elisa.....Oct. 10	S. S. Santa Cecelia.....Oct. 4

Unexcelled service and cuisine afloat, and exceptional facilities ashore through an organization founded some 75 years ago.
15-Day to 5-Month Tours, to and around South America
GRACE LINE 10 Hanover Sq., N. Y. Phone BEEkman 9200

"The Public Be Pleased"
New Service to NEW BEDFORD
Automobiles carried at reasonable rates
FARE $3.00
Sound Line Steamers
"CONCORD" & "LEXINGTON"
Connections at New Bedford for Cape Cod and Buzzards Bay points, also Martha's Vineyard and Nantucket. The splendid steamers of this Line will leave Pier 44, North River, foot of Christopher St., Daily, including Sunday, at 5:30 P. M., Daylight time.
ALL OUTSIDE STATEROOMS
RUNNING WATER
TELEPHONE CANal 1600
Or any Authorized Steamship Agent.

Summer Vacations
UNIVERSAL TOURS Inc.
75 SUMMER VACATIONS
Send for New 80-Pg. Book "S"
GREATEST VARIETY OF TRIPS EVER COMPILED, VISITING
BERMUDA All Expense Plan Tours Send for Book "B" Just Published
Quebec 1000 Islands & Montreal 9 Days $100
Niagara Falls, 1000 Islands—7 days—$78
Valuable Chasm & Montreal—7 days—$85
White Mts. 7 to 14 Days $77 UP
Great Lakes 10 Days All Exp. $129
Saguenay River & Canada 8 Days $98.50
Special Niagara Falls, Toronto, 1000 Islands, Montreal, Ausable Chasm, Lake George and Champlain 10 Days-$100
Naples, Maine By water to Portland, Songo River, return via Boston. 8 Days $75
Phone, write or call for new Booklets "S" and "B." Open Sat. to 5:30; Mon. 9 P. M.
UNIVERSAL TOURS INC. 421 7th Ave. N.Y. ENTRANCE 35TH ST. CHICKERING 2345

88 VACATION TRIPS
STEAMER-MOTOR-RAIL
AT MOST REASONABLE RATES
CANADA
Trips 6 to 16 Days, $54 up
MONTREAL SAGUENAY River
QUEBEC 1000 ISLANDS
NIAGARA AUSABLE Chasm
GREAT LAKES NOVA SCOTIA
MOTOR TRIPS
WHITE MTS., AUSABLE CHASM, MONTREAL, QUEBEC, etc. 9 DAYS $125 All Exp.
Ausable, Lake Geo.-Champlain, 5 Days $79.50 All
White Mts., Green Mts., 7 Days $95 Exp.
CRUISES—Bermuda—Havana—Jamaica—Honduras—Panama, etc.
Call, phone or write for "IDEAL SUMMER VACATION GUIDE"
GLOBE TRAVELS Telephone Lexington 8877-78-79 Open Saturday Afternoons 475 5th Ave. (41st)

Going to CALIFORNIA by steamer?
ONCE in your life time you will want to see the Panama Canal, South America, Central America and Mexico. See them ALL in one trip; take the PANAMA MAIL Route of Romance to California. The cost is no more—less than $10 per day.
Next sailings Aug. 2-22 and every other Thursday thereafter
Send for Booklets
PANAMA MAIL Steamship Co.
10 Hanover Sq. 140 So. Dearborn St. New York Chicago

MEDITERRANEAN ITALIAN EXPRESS SERVICE
LLOYD SABAUDO LINE
3 State Street, N. Y.
Conte Grande.....Aug. 10 Sept. 14 Oct. 19
Conte Biancamano.Aug. 31 Oct. 5 Nov. 9
NAVIGAZIONE GENERALE ITALIANA
1 State Street, N. Y.
Augustus.....Aug. 17 Sept. 21 Oct. 26
Roma.....Sept. 7 Oct. 12 Nov. 14
COSULICH LINE
17 Battery Place, N. Y.
Vulcania.....Aug. 23 Sept. 27 Nov. 1
Saturnia.....Sept. 10 Oct. 15 Nov. 19
Rates, Literature at all Agencies.

HOLLAND-AMERICA LINE
Travel by a Famous Service
TO ENGLAND—FRANCE
HOLLAND—GERMANY
AND ALL PARTS OF EUROPE Via Plymouth, Boulogne S/Mer, Rotterdam
Veendam, Aug. 19
Volendam, Aug. 17 Rotterdam, Aug. 24
All Steamers mail 12:00 A. M. Sat.
New York local time.
Embarkation Friday Eve. at 8 P. M.
24 State St., New York, or Local Agents

ALBANY-TROY $4
AUTOS $10
PIER 32, CANAL ST. 6 P.M. D.S.T.
129TH ST. 6:40 P. M.
YONKERS 7:15
ROUND TRIP $7
WALKER 3210
NIGHT LINE
HUDSON RIVER
City Ticket Office 148 W. 42nd St.
NIGHT WISCONSIN 4000
SIGHT SEEING YACHT
Around New York Daily
Str. "Tourist" Leaves Battery Pier 10:30 1:30. Tel. Rector 0761. 132 W. 43d St., N. Y. C. Tel. Wisconsin 0761

SUMMER TRIPS
Send for this 60 page book
CALIFORNIA—30 days $375 up
QUEBEC—Cruises via Halifax and Saguenay River; 12 days, $140 up
BERMUDA—Round trip $60 up. All expense trips—8 days or more $102 up
CANADA—7 to 14 days $51 to $200
NOVA SCOTIA—9 to 14 days $80 up
GREAT LAKES—7 day Cruises $79.50 up
MOTOR TOURS—Canada, White Mts. Mohawk Trail, Maine Coast to Bar Harbor, Cape Cod, etc. $23.50 to $139
MARTIN TOURIST COMPANY
377 FIFTH AVE., NEW YORK
Bet. 35 and 36 Sts. Phone LExington 6201
OPEN SATURDAY AFTERNOONS

BERMUDA
$66 UP ROUND TRIP PASSAGE
$99 UP 8 Days & Longer All Expense Trips
HAVANA 10 days all expense Tour $155
Write for Bermuda Booklet "T"
Gillespie, Kinports & Beard, Inc.
8 West 40th St. Tel. Penn. 4198

Send for new "TRAVEL-LOGS" Featuring
Canadian Trips Yellowstone Park
Saguenay River Panama
1000 Islands Nova Scotia
Great Lakes Motor Bus Tours
Open Sat. Afternoons. CHick. 7815
WILLIAMS' TOURS
570-7 AVE., Cor. 41st ST.

Clark's Famous Cruises
MEDITERRANEAN CRUISE Jan. 29 $609—$1750
New S.S. "Transylvania" 66 days, Madeira, Canary Islands, Morocco, Spain, Greece, Palestine, Egypt, Italy, etc. Hotels, fees, drives, etc., included.
Frank C. Clark, Times Bldg., N.Y.

HAVANA VIA Fast Luxurious SPANISH SHIPS Moderate Rates
SPANISH ROYAL MAIL LINE
24 State Street BOWling Green 3150
Two Weeks' Vacationist TOURS to EUROPE $278
S. S. MAJESTIC or OLYMPIC All-Inclusive
James Boring's Travel Service, Inc., 730 5th Ave., New York
American and European Vacations. Send for new illustrated booklets. World Acquaintance Travel, Inc., 29 West 49th Street, New York.
BERMUDA—All expense vacation tours, 3 days, $102 up; correspondingly low rates for 5, 12, 15 days. Furness Bermuda Line, 34 Whitehall St., 655 5th Av.
"Best in Travel"
RAYMOND & WHITCOMB CO.
670 FIFTH AVE. Telephone Circle 5500
226 Fifth Ave. Tel. Ashland 9530.
STEAMERS FOR EUROPE
All Lines—Lowest rates—Tours.
Geo. E. Marsters, Inc.
Prince George Hotel. Lex. 9030.
VACATION TOURS
Send for illustrated booklet.
PARAMOUNT TOURIST CO.
130 W. 42d St., N. Y. C. Tel. Wisconsin 6748

SOUTH AMERICA
Enjoy days of enchanting beauty on turquoise seas—new scenic wonders on these delightful tours of South America on Lamport & Holt luxurious oil-burning liners.
S.S. VOLTAIRE, Aug. 31
S.S. VAUBAN, Sept. 14
S.S. VANDYCK, Oct. 12
Ports of Call
Barbados—Rio de Janeiro—Santos
Montevideo—Buenos Aires—Trinidad
10-Day Barbados Tours Inclusive Rate $185
LAMPORT & HOLT LINE
ESTABLISHED 85 YEARS
26 BROADWAY, N. Y. OR LOCAL AGENT

MEDITERRANEAN and ADRIATIC
New luxurious motorvessels SATURNIA-VULCANIA
COSULICH LINE
Piazza Bros. & Co., G. A., 17 Battery Pl., N. Y.
HAMBURG-AMERICAN LINE
New York, Cobh (Queenstown), Cherbourg, Southampton, Hamburg.
39 Broadway, New York.

AUSTRALIA NEW ZEALAND
Canadian Australasian Royal Mail Line
VIA HONOLULU AND SUVA
Sail from Vancouver, B. C.
"AORANGI" (32,000 tons), Aug. 21, Oct. 16
"NIAGARA" (20,000 tons), Sept. 18, Nov. 13
For fares, etc. apply to the Canadian Australasian Line, Madison Avenue at 44th Street, New York, or 830 Hastings Street West, Vancouver, B. C.
Union Royal Mail Line
VIA TAHITI and RAROTONGA
Sail from San Francisco
"MAUNGANUI" (13,000 tons), Sept. 4
"TAHITI" (12,000 tons) Oct. 2, Nov. 27
"MAKURA" (13,500 tons) Oct. 30, Dec. 25
Australia $357. First Class.
Round Pacific Tour, $616. First Class.
For fares, etc., apply to Morton-Lilly Co., 26 Beaver St., New York, or to Hind, Rolph & Co., 320 Battery St., San Francisco, or Local Agents.

TO SCANDINAVIA
AMERICAN SCANTIC LINE
Weekly passenger service. 5 B'way, N. Y. C.

DOLLAR STEAMSHIP LINE.
AMERICAN MAIL LINE, 604 Fifth Ave.
Palatial President liners sail fortnightly from New York for the Orient and Round the World.

CANADIAN PACIFIC RAILWAY
F. H. Perry, Gen. Agt. Pass. Dept.
344 Madison Avenue, New York.

12-DAY Canadian Cruises
SAILING FROM NEW YORK
$140 up Via S. S. SEMINOLE omitting Montreal
$150 up Via S. S. SHAWNEE including Montreal
AMAZING contrasts! Surpassing interest! Let a big de luxe steamer take you north to lands strange, exotic, never obvious.
QUEBEC
M

Today's News Index

TUESDAY, AUG. 6, 1929.

	Page.		Page.
Editorial	24	Financial	36
Theatres	29	Business	42
Music	29	Shipping-Mails	50
Society	17	Buyers	42
Radio	28	Real Estate	46
Sports	19	Obituaries	25

NEW YORK.

LaGuardia charges graft in city contracts cuts labors' wages. Page 1
Thief gets $200,000 in Wall Street securities. Page 1
Fusionists seek a Brooklyn Democrat to run for Controller. Page 3
Harvey faces Cabinet break-up unless he ousts Democrats. Page 3
Regional body maps traffic plan to cut auto deaths. Page 9
Father Dineen suggests arbiters be named in cemetery strike. Page 15
J. A. Stillman and J. H. Purrell leave for Alaska game hunt. Page 16
Eviction of Pan-American Hospital set for Aug. 31. Page 24
Union decides to push sweatshop fight in all centres. Page 25
Agreement on five-day week in building trades is expected. Page 25
Forgery indictment near in City Trust inquiry. Page 26
Whalen names fifty to Police College faculty. Page 27
Whalen promotes twenty-six more detectives. Page 27
One killed, two wounded in Tong warfare here. Page 27
Beebe gets fish that can swallow one three times its size. Page 29
Returning tourists swamp ship lines; Leviathan sails with 2,000. Page 51
Attorney testifies he had 14 receiverships; knew no judge. Page 52

THE SUBURBS.

Untermyer slated to investigate $948,000 Westchester deal. Page 1
Two more groups bidding for closed Passaic bank. Page 26

WASHINGTON.

Huston believed sure to succeed Dr. Work Sept. 9. Page 3
Boxer's funds to be used for Chinese railroad. Page 9
Smoot says President approves sliding scale tariff on sugar. Page 10
Settlement of U. S.-German claims expected early next year. Page 10

GENERAL.

Farms ship record volume of wheat, causing 13-cent fall in week. Page 1
Admits missing Detroit dry agent fell overboard in scuffle. Page 11
Democratic primary campaign closes in Virginia. Page 12
Newspaper reporters testify Dr. Snook described killing. Page 12
Personal power in government reviewed at Williams Institute. Page 14
Senator Glass criticises Farm Board law before Virginia Institute. Page 14
Escaped Auburn convict returns to prison; another captured. Page 15
Thirteen drug addicts at large after riot at Spadra, Cal., hospital. Page 16
Prof. Thornstein B. Veblen dies at Menlo Park, Cal. Page 25
Mrs. Gifford obtains secret divorce in Reno. Page 27

FOREIGN.

Young plan envoys clash over choice of chairman. Page 1
Mrs. Besant is still loyal to Jiddu Krishnamurti. Page 4
American chemical experts plan European trade expansion. Page 4
American veterans honor ex-enemies in Berlin. Page 5
Woman describes escape in wreck of Prince Ibrahim's yacht. Page 5
Shaw says Labor won because other parties were "hopeless." Page 6
Settlement fades in Manchester mill stoppage. Page 7
Many bodies believed unrecovered in Ostend boat collision. Page 8
Panama to investigate investment of $6,000,000 here. Page 9
Leslie Faber, noted actor-manager, dies in London. Page 25

AVIATION.

Graf Zeppelin, tuned for world cruise, to start tomorrow. Page 1
Stowaway no longer interested in Zeppelins. Page 1
Mail pours in for delivery by Zeppelin on world cruise. Page 2
Soviet plane starts tomorrow for here via the Pacific. Page 8
Air mail service to be extended south of Vera Cruz. Page 28
H. A. La Fount urges radio waves as aid to aviation. Page 28

SOCIETY.

Tableaux for charity given at Newport by members of colony. Page 17
Tennis week opens at Southampton; entertaining begins. Page 17

FINANCIAL AND BUSINESS.

Insull utility stocks drop 2 to 33 points in Chicago. Page 1
National City Bank opens first branch in Mexico. Page 1
Call money rate advances to 12 per cent. Page 33
National gasoline tax revenue estimated at $500,000,000. Page 33
Bond market irregular, with losses offsetting gains. Page 35
Grace statement praises Bethlehem Steel employes. Page 36
Bankers here plan to reorganize Cuban Dominican Sugar Co. Page 36
Peter Grimm sees stock financing plan to aid real estate. Page 38
Curb stocks irregular in active trading as utility leaders ease. Page 40
Berlin views vary on General Electric's entrance into A. E. G. Page 42
Reports on the Stock Exchanges in Paris and Berlin. Page 42

	Page.		Page.
Stock Sales	30	Curb	40
Topics	31	Cotton	41
Wheat	32	Produce	42
Bond Sales	34	Incorporations	42
Over Counter	38	Foreign Exch.	42
Out-of-Town	39	Bus. Records	43

SPORTS.

Syndicates to build two yachts for America's Cup defense. Page 19
Mrs. Shepherd-Barron and Misses Wills-Cross win net finals. Page 19
Austin is extended to beat Fischer in Southampton tennis. Page 19
Giants triumph over Pirates by score of 11 to 10. Page 20
Robins lose to Cubs in the sixteenth inning by 9 to 8. Page 20
Driggs and M. Smith win pro-amateur golf at Salisbury. Page 21
Spielmann scores fifth victory in Carlsbad chess play. Page 22
The Beazel wins Saratoga Sales Stakes in Cochran silks. Page 23

ADVERTISING INDEX

	Page.		Page.
Amusements	29	Help Wanted	48
Apartments	47	Hotels	29
Automobiles	23	Lost & Found	28
Births, Deaths	25	Public Notices	3
Business Opps.	26	Resorts	28
Buyers' Wants	43	Shoppers' Col.	29
Educational	25	Situations	48
For Sale	50	Steamships	51

BUSINESS OPPORTUNITIES ON PAGE 26.

TELLS OF ACTING IN 14 RECEIVERSHIPS

R. P. Carrigan, Attorney, Says He Was Appointed Without Knowing Federal Judges.

WAS STEINHARDT'S AIDE

Witness Asserts He Kept No Money for Himself — Kitzis Creditor Tells of Kurzman Demand.

Richard P. Carrigan, attorney, who was for some time associated with David Steinhardt, who committed suicide in Philadelphia after charges had been made against him growing out of the bankruptcy investigation here, testified yesterday that he had been appointed to fourteen receiverships by Federal judges here despite the fact that he had never met a single member of the Federal bench.

Mr. Carrigan was called as a witness in the investigation of bankruptcy practices being conducted by Colonel William Donovan before Federal Judge Thacher. He was called to testify regarding the bankruptcy of Isaac Kitzis, restaurant owner, of 257 East Houston Street, in which bankruptcy Mr. Carrigan was the receiver. The Kitzis bankruptcy has been taken up by Colonel Donovan in connection with the activities of Samuel R. Kurzman, who, according to previous testimony, took fees from Kitzis, the bankrupt, and also from the petitioning creditors, in the course of the bankruptcy.

Mr. Carrigan was called as the first witness when the investigation was resumed yesterday afternoon. He said that he was associated with Steinhardt, and through the latter met Max Pinner, a clerk in the Federal court, who was related to Steinhardt, and who attempted to commit suicide in United States Attorney Tuttle's private washroom when he was questioned about Steinhardt's affairs last Winter.

Before he met Pinner, Mr. Carrigan said, he never had held a receivership. He met him in 1923, and thereafter he was appointed receiver in fourteen cases. In the Kitzis case, according to the court records, Mr. Carrigan's appointment was made by Federal Judge William Bondy. In many of the other cases, was appointed by former Federal Judge Francis A. Winslow, who resigned during United States Attorney Tuttle's investigation early in the year.

Mr. Carrigan also testified that he never received any money himself for his receiverships. All the money he got, he said, was deposited to Steinhardt's account, and that was the last he saw of it.

Considerable testimony was taken yesterday having to do with Kurzman's financial affairs in connection with the Kitzis bankruptcy. Julius Lauterbach, a creditor, who was a member of a committee which ran the restaurant business after the failure, and in whose name the bank account for this purpose was kept, told of Kurzman's demanding $4,400, which constituted the balance in the account, when the committee stopped operating the business. Lauterbach said Kurzman said the committee had agreed that he should receive this balance. Kurzman, he said, refused to accept a check drawn on the committee's account, but took Lauterbach's personal check for the amount, Lauterbach subsequently transfering the balance to his own account.

Louis Sussman, accountant, who prepared schedules of the bankruptcy, also testified, telling of his dealings with Kurzman. The latter, he said, told him not to list certain contracts held by Kitzis among the assets, despite the fact that Kitzis had said the contracts would yield a profit of 15 per cent. Sussman said he listed the contracts, despite Kurzman's instructions, and later found that the items had been deleted from the schedules in Kurzman's office. He said Kurzman also told him to put down priority claims of $1,000 for Kurzman and $500 for accountant's fees, which he did. Another incident of which the witness told was of Kurzman's erasing the word "July" and substituting "June" in a note for $300 which he held from Kitzis.

The Kurzman case is one of those investigated by Mr. Tuttle during his criminal investigations and turned over to Colonel Donovan. Action by Mr. Tuttle, it has been explained, is only held in abeyance during the present investigation.

The investigation will be resumed before Judge Thacher at 2 o'clock this afternoon.

KIELY SAYS MAIL LINES LED AERIAL PROGRESS

Postmaster, in Radio Speech, Declares They First Attracted Capital to Aviation.

"The greatest factor in developing air transportation has been the consistent and steady improvement in the air mail service," John J. Kiely, postmaster of the city of New York, said in an address, broadcast yesterday afternoon from Station WRNY. He outlined the development of the air mail service by the United States Postoffice and told how it is speeding the nation's business.

Mr. Kiely said that the greatest strides in the development of aircraft were made during the World War, and that it was at this time that the postoffice established its first air route, from New York to Washington. Since that time, he said, the rapid success of the air mail routes had caused the transcontinental routes to be established and now there are thirty-one routes, covering 14,345 miles.

"The high degree of success attending the air mail operation by the Postoffice Department," he declared, "stimulated interest in aeronautics and soon attracted capital to the airplane industry.

"Transportation in its various forms has been a great civilising influence. Air transportation particularly has done much in getting nations to know each other better, and in developing opportunities for the quick exchange of commodities, with the result that it has tended to increase prosperity and friendship between nations."

Buffalo Man Ends Life at Niagara.

NIAGARA FALLS, N. Y., Aug. 5 (AP).—Leaving a gray suit coat on the bank, a man identified from papers in the coat pocket as Clarence Tuttle of Buffalo leaped over the railing at Prospect Point, waded into the torrent and was swept to death over the American Falls today. The body has not been recovered.

2 DRUGGISTS SEIZED AFTER FIRE KILLS 3

Kansas City Firemen Die in Pharmacy Explosion—Boy's Story Leads to Arrests.

KANSAS CITY, Aug. 5 (AP).—Two men were under arrest here tonight and other suspects were being questioned in connection with an alleged arson plot that early today cost the lives of three firemen and injury to ten other persons.

The firemen, together with several spectators, were caught beneath a rain of bricks and other debris when an explosion occurred during attempts to extinguish a fire in a drug store.

John Morris, 38; Frank Loncar, 22, and Roy Rutherford, 31, were crushed to death.

Another fireman, Emmet Fitzgerald, 25, is in a serious condition from injuries. He was pulled from a pile of debris by other members of his company before the flames reached him.

Durward Dailey, 23, owner of the drug store, and John L. (Pat) Crow, 34, his manager, are under arrest. They were taken into custody following a story told by Warren McBride, 14-year-old delivery boy at the pharmacy.

McBride said that late yesterday a "big, tall, fat man" carried large bottles containing liquid into the basement. When McBride questioned Dailey about the contents of the bottles the proprietor failed to make an answer, the boy said.

Schneider Cup Plane to Be Shipped

Special to The New York Times.

PHILADELPHIA, Aug. 5.—The Mercury racer, the seaplane in which Lieutenant A. J. Williams of the navy will try to win the Schneider Cup race at Cowes, England, was prepared at the Philadelphia navy-yard today for shipment to Annapolis. There Lieutenant Williams will put the plane through flying tests for the races scheduled next month. Construction of the plane has been surrounded by the greatest secrecy.

They did *not* pick OLD GOLD

But O. G. thanks them just the same!

OLD GOLD has never suggested that there is anything wrong with the man who prefers some other cigarette.

Lots of good men and true . . . like the three pictured here . . . have chosen other brands in the Concealed Name Cigarette Tests.

For this is a world of varied tastes. And there will always be plenty of room for more than one good cigarette.

But that's the very reason for the Concealed Name Test.

It gives every smoker a fair, a simple and an accurate way to compare cigarette quality for himself—disregarding all advertising claims and personal prejudices.

He smokes the four leading cigarettes with the brand names concealed by paper masks—so he can't tell them apart. Then, and only then, does his taste get a chance to find out which cigarette it really likes best.

110 of these scientific cigarette tests have been conducted publicly among 110 great groups of smokers. Conducted with absolute fairness, under the supervision of unimpeachable authorities.

And OLD GOLD has won 106 of these 110 public contests.

A batting average which, it seems to us, even Babe Ruth might well envy.

Obviously, OLD GOLD is very grateful to that vast majority of smokers who chose OLD GOLD as the best cigarette in these tests.

But it is just as grateful to the minority who voted for the other brands. For their cooperation made the tests possible.

You can't have an interesting contest of any kind without a minority vote.

Since the whole spirit of these tests has been the spirit of fair play, OLD GOLD is using this advertisement today to give the same prominence to its four honorable defeats, as it has previously given to its 106 glorious victories.

No political candidate ever won all the votes and no cigarette, however good, can ever win the taste of everyone. But the significant fact is that as the number of smokers who have participated in these tests mounts well over the hundred thousand mark, the winning lead of smooth and mellow OLD GOLD grows longer every day!

W. A. Wilkinson, Harvard. He usually smokes a pipe. *He chose Brand Z.*

Chevalier Antonio Cottafavi, Royal Italian Consul, Belvedere Hotel, Baltimore. *He chose Brand X.*

Vincent A. Clabby, Sportswriter,—well-known Brooklyn newspaper. *He preferred Brand Y.*

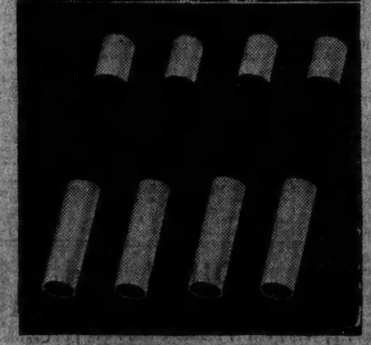

They smoked and compared the four leading cigarette brands with the names concealed.

WHERE OLD GOLD LOST

In the only 4 public cigarette tests which OLD GOLD has lost to date

(4 defeats to 106 victories)

	OLD GOLD	Brand X	Brand Y	Brand Z	Total
At Harvard	40	43	25	30	148
At The Belvedere Hotel, Baltimore	12	17	12	10	51
In offices of a New York newspaper	8	10	13	14	45
At a Chicago evening paper	10	12	13	14	49

SMOOTHER AND *BETTER!* "not a cough in a carload"

ON YOUR RADIO . . . OLD GOLD—PAUL WHITEMAN HOUR . . . Paul Whiteman, King of Jazz, with his complete orchestra, broadcasts the Old Gold Hour every Tuesday, from 9 to 10 P. M. Eastern Daylight Saving Time, over the entire network of the Columbia Broadcasting System

© P. Lorillard Co., Est. 1760

WOMAN KILLED, 15 HURT AS PICNICKERS CRASH

Truck Carrying Merrymakers and Roadster Collide Near Sommerdale, N. J.

Special to The New York Times.

SOMMERDALE, N. J., Aug. 6.—A woman was killed and fifteen other persons were injured, one critically, when a motor truck in which a group of picnickers were returning from Wildwood to Philadelphia collided with a roadster and overturned on the White Horse Pike near here early this morning.

The dead woman was Mrs. Jessie Goldfarb, 49 years old, of 1,012 North Marshall Street, Philadelphia. Dominick Oldt, 24, of Watertown, N. J., driver of the roadster, is in a critical condition in the West Jersey Hospital in Camden, and the other injured were able to go home after treatment for cuts and bruises. Harry Kessler of 978 North Sixth Street, Philadelphia, driver of the truck, was committed to the Camden County Jail this evening in default of $1,000 bail by Justice of the Peace Ziegler on a technical charge of manslaughter.

FORESTER IN WESTCHESTER

County to Name Officer to Care for Trees and Beautify Roads.

Special to The New York Times.

WHITE PLAINS, N. Y., Aug. 5.—The office of County Forester was created by the Westchester County Board of Supervisors today. It will be the duty of the forester's office to beautify property adjoining county highways and to conserve trees.

Supervisor Benjamin Taylor of Harrison cited the value of the office for the preservation of tree growth. It will be the duty of this office, he said, to keep ahead of construction gangs on highway work, moving valuable trees from the right-of-way to the property line. Many beautiful trees have been destroyed, he added, because of the limited facilities of contractors for such work.

The creation of the post, with a salary of $3,000 per annum, was recommended by County Engineer Charles MacDonald.